The Los Angeles Times

In Two Parts—First News Sheet—12 Pages

Forty-third Year.

EASTERN TEMPERATURES (Max.): Boston, 78; New York, 76; Buffalo, 68; Washington, 76; Pittsburgh, 76, Cincinnati, 82; Chicago, 80; St. Paul, 88; Kansas City, 88; Jacksonville, 90.

ANNUM, $8.00 | PER WEEK, 20 CENTS. PER MONTH, 75 CENTS. | FRIDAY MORNING, JULY 15, 1904. | ON ALL NEWS STANDS. TRAINS AND STREETS. | 5 CENTS

Theaters.

CASINO THEATER—SPRING ST. Near Fourth. PHONES 588. WYATT & MOROSCO Managers.
Ninth Successful Week. TONIGHT—EVERY NIGHT—The OLYMPIA COMIC OPERA CO., presenting Audran's famous laughing musical success,
"OLIVETTE" FULL OF FUN AND MELODY.
NEXT WEEK—"THE TELEPHONE GIRL."
PARQUET PRICES—25c, 35c and 50c. MATINEES SATURDAY and SUNDAY—First Matinee, 25c; Children 10c. Seats always selling seven days ahead.

ORPHEUM—Modern Vaudeville—Tonight—
SPRING ST., Bet. Second and Third.
EVERY NIGHT. MATINEES SUNDAY, WEDNESDAY AND SATURDAY
WEEK COMMENCING MONDAY, JULY 11.
HOWE and SCOTT
GRACEY and BURNETT
ORPHEUM MOTION PICTURES
HELEN BERTRAM in New Selections
PRICES—10c, 25c and 50c. PHONES—1447.

MOROSCO'S BURBANK THEATER—OLIVER MOROSCO Lessee and Manager
TONIGHT—ALL WEEK—MATINEE SATURDAY.
THE OLIVER MOROSCO COMPANY in Nat Goodwin and Maxine Elliott's success,
"The Altar of Friendship"
A story of comedy and sentiment that reaches the heart.
PRICES—15c, 25c, 35c, 50c. PHONES M. 1970, Home 1970.
NEXT WEEK—"CAPTAIN BARRINGTON."
Burbank is the biggest, safest and coolest theater in Los Angeles.

GRAND OPERAHOUSE—MAIN ST., Bet. First and Second. THE FAMILY THEATER.
EVERY EVENT. Matinee Sunday, Tuesday and Saturday. Week commencing Sunday Matinee, July 10. JIMMY BRITT, Champion Featherweight of the World, in
"THE BOWERY AFTER DARK"
A FIRST-CLASS STOCK COMPANY. A Powerful Melodrama of New York Life, with Elaborate Settings and Effects. The Champion Will Appear in Every Act.
PRICES—10c, 25c and 50c. NEXT WEEK—"MICHAEL STROGOFF." PHONES—Main 1097; Home 415.

CHUTES PARK—EVERY AFTERNOON AND EVENING.
GRAND OPEN AIR CONCERTS by the PHOENIX INDIAN BAND THIRTY MUSICIANS
SUNDAY SPECIALS—INDIAN WAR DANCES. MEDICINE MEN. DRESS PARADE including new marches, counter-marches and fancy figures. ADMISSION 10c.

Amusements and Entertainments.

LONG BEACH CHAUTAUQUA—L. E. BEHYMER, Director.
TONIGHT—THE EVENT OF THE SEASON
Rev. Newell Dwight Hillis
OF PLYMOUTH CHURCH, BROOKLYN, N. Y.
A TREAT FULL OF THOUGHT FOR THE PEOPLE. Cars leave Sixth and Main every hour. DON'T MISS IT. GOOD SEATS AT THE BOX OFFICE.

REDONDO—Saturday, July 16—
Free Barbecue
EVERYBODY LOVES A GOOD SQUARE DINNER IS CORDIALLY INVITED. AFTERNOON AND EVENING.
Board of Trade, Redondo. M. J. More, Manager.

ALEX. J. McIVOR-TYNDALL—
1206 S. GRAND AVE. Phone White 5306. (Opposite Pacific Hospital.)
Lessons in Psychic Science Study Mondays, Wednesdays and Fridays, afternoon or evening. Mental and nervous diseases treated by Psychic Science methods of healing.

AN OSTRICH FARM—
250 GIGANTIC BIRDS

Superb Routes of Travel.

CATALINA ISLAND—
THE POPULAR RESORT.
Boats and Steamers, reducing time one hour each way. New schedule effective Saturday, July 16. Pacific Electric and Southern Pacific train leaving 8:30 a.m., except Sundays, cancelling 9:05 a.m. Southern Pacific train, and stopping on Sundays, as follows:
TRAINS LEAVE LOS ANGELES
SUNDAYS. (c) 9:05 a.m.
OTHER DAYS. (a) 9:05 a.m. (b) 9:05 a.m. (a) 1:20 p.m.
(a) Connecting at San Pedro wharf with S.S. Cabrillo. (b) Salt Lake only. San Pedro wharf with S.S. Hermosa. (c) Both roads, connecting at San Pedro with S.S. Cabrillo.
TIME BETWEEN LOS ANGELES AND SANTA CATALINA CLOSE TRAIN CONNECTIONS EACH WAY.
Our Famous Marine Band--28 Artists
AVALON—A First-Class Hotel—American Plan.
METROPOLE—A First-Class Hotel—American Plan.
BRAND VILLA—A Delightful Cluster of Canvas Cottages.
CANVAS CITY—Affords Opportunity for Ideal Camp Life
Destruction of Avalon and Eruption of Sugar Loaf
SATURDAY NIGHTS.
MAY HILLS opens "Camp Cabrillo" at Isthmus July 16th with Lectures. Rate to Catalina Band there every Sunday, returning Avalon afternoons. Avalon $2.25 round trip from San Pedro.
TIME TABLE IN EFFECT UNTIL JULY 16
Leave Los Angeles 9:05 a.m. and 1:40 p.m., with an additional trip Saturdays at 5:00 p.m. Arrive Avalon $2.75 round trip from Los Angeles. Excursion Rate $3.50 round trip
Office 334 S. SPRING ST.
BANNING COMPANY, 222 South Spring St., Los Angeles.

YOU WILL FIND THE—
Long Beach Chautauqua
A Literary and Musical Feast This Year
Excellent Lecturers and Musicians
WATCH THE PROGRAMME. CARS OF THE
Pacific Electric Railway
LAND YOU ALMOST AT THE DOOR OF TABERNACLE

To San Francisco by "Fast Line," 24 Hours—
$6.55 round-trip, $8.55 round-trip (inc. berth and meals); the elegant steamships SANTA ROSA or STATE OF CALIFORNIA, from Los Angeles REDONDO Wednesdays and Sundays 7 a.m. Leave LOS ANGELES Wednesdays and Sundays 11 a.m. Leave SAN FRANCISCO and Way Ports—Leave SAN PEDRO 6:30 p.m.: SAN DIEGO—Leave PORT LOS ANGELES Mondays and Fridays 4 p.m. REDONDO Mondays and Fridays 5 p.m. Lowest rates to all points to San Francisco and Seattle. Ticket and Freight Office 144 W. Second St. R. MERCER, D. P. Agent; C. D. DUNANN, Gen. Agt., 10 Market St., San Francisco.
PACIFIC COAST STEAMSHIP CO.

ORIENTAL S. S. COMPANY—"SPRECKELS LINE."
For ALAMEDA, July 19, for HONOLULU ONLY; S.S. SONOMA, July 26, for HONOLULU, SAMOA, NEW ZEALAND and AUSTRALIA; S.S. MARIPOSA, Aug. 6, for TAHITI. For literature apply to HUGH R. RICE, Agent, 210 West Third St., Los Angeles.

Timely Special Announcements.

AWARDED 18 MEDALS—
Steel
Hill's TOMATO CATSUP
Ripe Fruit—Pure Sugar—Best Spices—TRY IT.
JAMES HILL & SONS CO.
STANDARD SEWING MACHINE—LOCK AND CHAIN STITCH
WILLIAMSON BROS., 327 South Spring Street.
PHONE 732—
331-333 SOUTH MAIN STREET.

BRIEF WEATHER REPORT.

FORECAST for Los Angeles and vicinity: Fair; fresh southwest wind.

YESTERDAY. Maximum temperature, 76 deg.; minimum, 60 deg. Wind 5 a.m., southeast, velocity 4 miles., southwest velocity 10 miles. At midnight the temperature was 62 deg., foggy.

TODAY. At 3 a.m. the temperature was 60 deg.; foggy.

SAN FRANCISCO and vicinity. Cloudy, unsettled; possibly showers; light southerly winds, changing to brisk westerly.

[The complete Weather Report will be found on page 8.]

POINTS OF THE NEWS IN TODAY'S ISSUE OF The Times

INDEX.

Part I.

1. Japanese Occupy Yinkow. Will Play Both Ends.
2. Shot Down on the Desert.
3. Huri Stones and Shoot.
5. Weather Report.
Liners: Classified Advertising.
10. Times Scholarship Contest.
11. Financial and Commercial.
12. The City in Brief: Paragraphettes. Home News and Personal Business. Record of Marriages and Deaths.

Part II.

1. Decorated by Victoria.
2. Public Service: Official Doings.
3. Sporting Events of the Day.
4. Editorial Page: Paragraphs.
5. To Double Laughlin Building.
6. Our Neighboring Counties.
7. Los Angeles County News.

SYNOPSIS.

THE CITY. Woman's skin turning from white to black....Zion colored Methodists decline to permit their new pastor to preach and demand return of another.....Espee approaches county officials with a sack....Los Angeles French citizens celebrate anniversary of fall of the Bastile....Homer Laughlin building to be extended to Hill street.....Actor Lawrence Hanley not missing and may recover his strength....Members of Los Angeles Realty Board decide upon Saturday half-holidays.....Boyle Heights citizens closely watching resort near Evergreen Cemetery.....New I.O.O.F. branch to be organized in this city. Addition to Children's Hospital completed and famous nurse appointed superintendent....Morgue ordinance signed by the Mayor....Park department asks for new conservatory.....Test of oil sprinkling to be made on Central avenue....Bocalfat's bluff promptly called by a policeman....."Bull" White again convicted.....Extraordinary story told by applicant for divorce....Man who "shot up" Vernon sent to asylum....Opening of deer and dove seasons causes exodus of hunters....Controversy between Santa Fé and Southern Pacific in Arizona not settled.

SOUTHERN CALIFORNIA. Reconciliation of W. C. Stuart, Jr., and wife reported in Pasadena.....Drowning in San Pedro Harbor....San Bernardino man accused of wreaking vengeance by placing loaded revolver in family cook stove....Son of Forest Ranger Clifton of La Verne accidentally killed. Silver wedding at Burbank....Chino Mexican riddled with lead pipe slugs fired from shotgun....Colton couple drives into flaming bog....Trolley in prospect for Fullerton....Auto juice "kills" Long Beach pavement....Suicide of contractor in Santa Barbara. Warm Republican primaries in Orange county.....Amerige claims key to Assembly delegation.

THE GREAT WAR. Japanese take Yinkow....Movement toward Haicheng by combined armies....Lack of direct information chills enthusiasm aroused in St. Petersburg by report of Japanese repulse at Port Arthur.

SPORTING. Portland bunched five. Looloos figure in brilliant pitchers' battle with Tacoma....Baseball and racing results.

FOREIGN, BY CABLE. Paul Kruger dies in Switzerland; many eulogies; may be buried in the Transvaal. Chamberlain pitches into John Redmond at great London meeting.

LABOR. Elks call on Gov. Peabody, who discusses trouble in mining regions....Packing-house strikers take to shooting in Chicago—Much slugging also—Hitch in arbitration proceedings. The President will receive mine workers' petition.

PACIFIC SLOPE. Mrs. Amanda Fiske Marceau Fennell to wed for fourth time.....Nevada postmaster shoots former employé for purpose of robbery, it is alleged....To set aside Seymour's will....Eppinger crowded to the wall.

WASHINGTON. Excitement at Panama all due to misunderstanding. Another chapter added in the Las Vegas postoffice case.

GENERAL EASTERN. Secretary of the Board of Lady Managers of the fair ousted....Pith of news from the Middle West....No successor to Paul Morton appointed....To double-track the Union Pacific....Block of houses thought to be burned by strikers. Growing exports of American fruits.

POLITICAL. Wall street prefers Parker to Roosevelt because Democracy can do nothing....Fight for Congressmen in forty-five districts in doubt. Cannon to go on the stump....Democratic candidate for Congress will not support Parker....Bryan tackles the platform again....Tammany gets after Hill....Dave a "lobster"....Plenty of money for campaign.

SALVADOR'S VICE-PRESIDENT.

SAN FRANCISCO, July 14.—Calixto Valedo, Vice-President of the republic of Salvador, arrived from Central America today. Accompanied by his brother George, he has come to the United States for the first time on a pleasure trip, which will include a month's stay in San Francisco, a visit to the St. Louis Exposition and a tour

THE GREAT WAR.

YINKOW IS REPORTED OCCUPIED BY JAPS.

Russians Not Surprised at Loss of This Town, the Port of Newchwang.

Owing to Inability to Trace Source of Report of Wholesale Slaughter of Mikado's Men at Port Arthur Enthusiasm at St. Petersburg Suffers a Chill, Despite "Joyful Tidings" Received at Liao Yang.

[BY THE ASSOCIATED PRESS—A.M.]

TOKIO, July 14. 4:30 p.m.—[By Pacific Cable.] It is reported that Yinkow has been occupied by the Japanese without any resistance upon the part of the Russian troops.

DOES NOT SURPRISE RUSSIANS.

[BY THE ASSOCIATED PRESS—A.M.]

ST. PETERSBURG, July 14.—Although there is no confirmation of the Tokio report that the Japanese have taken Newchwang without opposition, it does not create surprise, the abandonment of the place being only a matter of time.

Yinkow is the port of Newchwang.

FIRING DAY AND NIGHT.

[BY THE ASSOCIATED PRESS—A.M.]

NEWCHWANG, July 13, Noon.—[Delayed in Transmission.] It is reported that the Japanese troops advancing on Kaichau have intrenched and are awaiting reinforcements. Heavy firing is heard day and night, showing that the Russians are making a stubborn resistance. Russian officers who come into Newchwang frequently from Ta Tche Kiao say that that place is well fortified.

There are only a few soldiers here. The gunboat Sivouch is still in the River Liao and it is believed that she will resist should the Japanese attempt to take Newchwang. Her officers and crew say they will never surrender.

Last night two Japanese scouts, dressed as Chinese, rode on horseback through the city. Ships now enter port without being searched outside, but there is still a strict censorship maintained at the telegraph station at Yinkow.

Bandits and low-class continentals are coming here in the expectation of gathering plunder in the interim between the expected evacuation by the Russians and the occupation by the Japanese.

LIAO YANG REJOICING.

[BY THE ASSOCIATED PRESS—A.M.]

ST. PETERSBURG, July 14.—Under yesterday's date the correspondent of the Associated Press with the Russian headquarters at Liao Yang, whose telegrams heretofore have been conservative and reliable, announces the reception there of the "joyful news" of the brilliant repulse of the Japanese assault upon Port Arthur, with a loss of 30,000 men.

The report says whole masses of the enemy were blown up with mines and adds that the Russian losses were 1900 and that Maj.-Gen. Fock pursued the Japanese to the Nan-Ga Pass. The correspondent says that the reports are causing general rejoicing, and concludes: "It is believed that Gen. Oku will now retreat to the south."

It is possible that the correspondent confuses Gen. Fock's pursuit with the attack made by him on July 5 on the Japanese right flank, when he was also reported to have driven back the enemy to Nan Ga Pass.

POPULAR JUBILATION CHILLED.

The popular jubilation over the reported great defeat of the Japanese before Port Arthur is being chilled by the failure to clear up the source of the reports. While eagerly expressing hope for direct official confirmation of the news, the papers counsel its acceptance with reserve.

The General Staff, although it has no further news up to the present hour of the reported Japanese disaster at Port Arthur, maintains that there is no reason to doubt that the Japanese have suffered a substantial repulse, pointing out that it is significant if the report is untrue that no denial has been issued from Tokio, which did not hesitate to deny the Russian report of the loss of the battleship Shikishima and the atrocity stories.

Experts who have carefully studied the Japanese methods are not surprised that they should attempt to storm without a preliminary bombardment, such as lasted for three days prior to the Russian assault on Plevna at the time of the Russo-Turkish war and the still longer bombardment of Sebastopol, the chief drawback of a bombardment being that it warns the garrison of what is coming. The experts say the Japanese may have hoped to take the fortress by surprise, giving up the bombardment after Rear-Admiral Withoeft's squadron went out Saturday.

An officer who has just returned here from the front said to the Associated Press that the terrible losses reported to have been sustained by the besiegers of Port Arthur were not unlikely in view of the extraordinary

the Japanese, never hesitating before the most terrible chances. Some of the forts at Port Arthur are protected by ditches four and five fathoms deep hewn out of the solid rock. Whole regiments could easily be engulfed in these chasms.

The rumors emanating from London that Port Arthur has fallen arouse only smiles from the Russian officers.

FIGHTING AT TA TCHE KIAO.

It is not improbable that fighting is now progressing at Ta Tche Kiao, advices showing the Japanese were within a few miles of that place, coming up in two columns from the south.

The extent of the Russian resistance will probably be determined by the character of Gen. Kuroki's and Gen. Nodzu's advance on Haicheng. A large force of Japanese within striking distance of Haicheng would render it impossible for the Russian commander-in-chief to remain at Ta Tche Kiao, in which event there would be a fight at Haicheng, the result of which will be much more important than the recent engagement at Kaichou.

The General Staff denies that the Russians were driven out of their intrenchments at Siksain, or that severe fighting occurred at that place.

Gen. Sakharoff reports that Japanese cavalry advanced July 12 towards Newchwang, encountered Russian cavalry and that a slight skirmish followed.

There is now great reason to believe that the reports of a Japanese disaster before Port Arthur came from the Russian consul at Chefoo.

Arrangements have almost been completed for the transmission of wireless reports between the Liao Tishan promontory, south of Port Arthur, and Chefoo, whereby St. Petersburg will be advised daily of the progress of events at Port Arthur. As heretofore pointed out in these dispatches, the authorities here do not regard this as a violation of China's neutrality.

HAD GUNS ON BOARD.

[BY THE ASSOCIATED PRESS—P.M.]

ST. PETERSBURG, July 14, 5:05 p.m.—The nature of the mission of the volunteer fleet steamers St. Petersburg and Smolensk, now in the Red Sea, is being carefully guarded by the authorities. They passed through the Dardanelles quietly as merchant ships, but there is reason to believe they had guns on board. The exit of the vessels through the Dardenelles is not regarded by the authorities as a violation of the Treaty of Paris.

The reports from Suez that the ships, which are heavily laden with coal, are awaiting the arrival of the Baltic fleet, may have some foundation, but it is also considered likely that in the meantime it is their purpose to intercept contraband cargoes destined for the Japanese.

The prizes in such an event could be sent to the Russian Baltic ports for adjudication. No difficulty is anticipated in ships with prize crews on them in passing through the Suez canal.

SLAUGHTER NOT MENTIONED.

[BY THE ASSOCIATED PRESS—P.M.]

TA TCHE KIAO, July 13.—[Delayed in Transmission.] The following was received from Port Arthur today:

"There is no change in the position of affairs.

"Fresh provisions arrive daily.

"There are constant skirmishes in which the enemy suffer the most losses.

"We have no injured or seriously ill.

"On the surrounding hills the Chinese are constantly heliographing.

"The Japanese have issued orders that instead of attempting to make prisoners of the Russians they are to be shot."

BRILLIANT ENGAGEMENT.

[BY THE ASSOCIATED PRESS—P.M.]

HAICHENG, Tuesday, July 12.—[Delayed in Transmission.] A detachment of Maj.-Gen. Mistchenko's army fought a brilliant engagement today near the Black Mountains. Some prisoners were taken. The Japanese are entrenching five miles from Ta Tche Kiao. The Russian troops are in excellent spirits and elated over the reports of the Japanese repulse in their assault on Port Arthur.

ALSO BRILLIANT RETREAT.

[BY THE ASSOCIATED PRESS—P.M.]

TA TCHE KIAO, Monday, July 11.—[Delayed in Transmission and by Military Censor.] The Russian retreat from Kaichou with the loss of only 100 men and the infliction of heavy losses on the Japanese was a brilliant feat of which Gen. Kouropat-

ferring decorations on every officer present.

Dawn, July 29, revealed the Japanese in such force that it was necessary to withdraw. The retreat was carried out in the face of tremendous difficulties. Only the road north, swept by the Japanese batteries and barred by a clumsy, conspicuous gate, could be used. Near this gate stood Gen. Stakelberg directing the operations. The Russian batteries, cleverly masked, disturbed the Japanese gunners and as a result their projectiles fell short. The bombardment lasted many hours. Shells were flying over the city of Kaichou but the Chinese were quite unconcerned and carried on their business as if nothing unusual were occurring.

THE CRITICAL MOMENT.

There was a critical moment when the bulky commissariat wagons had to pass the exposed narrow gateway. The Japanese tried to take advantage of the situation and repeatedly attacked the Russian flank, but they were beaten off. The Japanese began to press the rear guard after the majority of the Russian troops had gone north and Col. Krause, with a battery, came to the rescue. He posted his guns near the gateway and fired five hundred rounds with terrible effect upon the advancing Japanese.

The Japanese gunners at first fired wildly but finally found the range, a well-aimed shell killing Count Neirod, who was standing beside Col. Krause. The Russian guns were then removed. Two companies who remained at Kaichou had to fight their way north with bayonets.

The Chinese at Kaichou gave the Japanese an encouraging reception, decorating the streets and houses. Important events may be expected near Haicheng in a few days.

NOT IN NEED OF MONEY.

RUSSIA'S FINANCES GOOD.

[BY THE ASSOCIATED PRESS—A.M.]

LONDON, July 14.—M. Routkowsky, the financial attaché of the Russian embassy here, returned to London today from St. Petersburg, where he conferred with Interior Minister Von Plehwe and the Minister of Finance. He said:

"There is absolutely no question of Russia floating another loan—none whatever. My government is not in need of money. It has not touched for military purposes a single franc of the loan concluded in France some time ago. Nearly all the money obtained through that loan lies today in French banks. The remainder will be used to meet interest payments on the previous loans.

[illegible] war, paper money has been issued to the value of $54,000,000, but this is more than covered by the gold reserve. In consequence of deposits for tax payments, etc., the amount of gold in the state bank is increasing. This is one reason why paper was issued. Another reason lies in the fact that there is a demand in the Far East for paper, because gold and silver are too bulky to carry.

"The value of the rouble is absolutely unchanged. It is ridiculous to suppose the contrary, when the Russian government is prepared to accept it at par.

"It is not true that M. Witte, president of the Council of Ministers, is in Germany for the purpose of negotiating a loan. His sole mission is the conclusion of the negotiations for a commercial treaty, which have been pending for some time.

"I found in St. Petersburg the utmost confidence prevailing that Russia finally will triumph over Japan. The ruling question is now how long the war will last.

"I left St. Petersburg on the evening of the arrival of Prince Hilkoff, Minister of Railroads, from Manchuria, but I understand that the railroad capacity is twelve trains each way a day and soon will be fourteen trains. There is forty miles to be built in order to complete the road around Lake Baikal. People outside Russia are far more concerned about the question of supplying our troops than our own quartermasters.

"There is a question that Vice-Admiral Rojestvensky's squadron will go to the Far East. I may point out that the Japanese naval successes thus far have proven barren, as the Russian squadron at Port Arthur is practically intact and able to freely leave and reenter the harbor whenever its commander deems it expedient.

POLITICAL.

WILL PLAY BOTH ENDS.

Wall Street in For "Double-decking"

It Prefers Parker to the President Because Democracy Can do Nothing.

"High Finance" Will Subscribe to Campaign Funds of Both the Parties.

The Fight for Congressmen. Forty-five Districts Are Thought Doubtful.

[BY DIRECT WIRE TO THE TIMES.]

NEW YORK, July 14.—[Exclusive Dispatch.] The Wall Street Journal, having closer knowledge of the "street" than any other paper in the United States, says:

"In February, 1903, the Wall Street Journal stated that Judge Parker would probably be the selection of 'High Finance' for the Democratic nomination, in opposition to President Roosevelt. That prediction has been verified. The Wall Street Journal ventures the opinion that Judge Parker will have, in the coming campaign, the support, partially open, but mostly concealed, of the 'interests,' in hope that he will be successful in defeating Roosevelt.

"The signs of this are clear and numerous. Judge Parker is supported, of course, by many Democrats in Wall street, because he is the Democratic candidate, apart from other considerations. But he is supported, also, by the 'court circular' type of newspaper, [illegible] being, in the main, that he will not do what Roosevelt has done, and that he may possibly undo some of Roosevelt's work.

"COURT CIRCULAR" JOURNALISM.

"The essence of 'court circular' journalism is that it seldom acts without a motive, and that motive directly connected with the interests of 'high finance.' Its support of Judge Parker, therefore, is the best indication that could be desired of the attitude of 'high finance' in the matter. Judge Parker, in this campaign, is unquestionably the candidate of the 'interests,' as against Roosevelt.

WHY IS A DEMOCRAT?

It may be regarded as strange that 'high finance' should support the Democratic candidate, in view of the things that Democracy stands for, for instance, with respect to the tariff. It is only at first sight, however, that this seems strange, for the fact is that no matter who is President, there is very little chance for radical action by the House or Senate for some time to come. It will take considerable time to destroy the Republican majority in the Senate, and besides, so far as the tariff is concerned, the chances are that it will not become a very active issue in the near future. The currency question is all right, and, with the tariff and currency removed from the sphere of practical politics, it matters very little to 'High Finance' whether the President is a Democrat or a Republican, therefore they can safely support Judge Parker, as

(Continued on Fourth Page.)

HALF A MILLION TO BUY UP A STATE.

[BY DIRECT WIRE TO THE TIMES.]

NEW YORK, July 14.—[Exclusive Dispatch.] William Jennings Bryan has always been accredited, even by his most bitter political opponents here in the East, with absolute honesty in his views. He has been believed when he declared that he would rather be right and have the approval of his conscience than be President. If a break does not occur between Bryan and the dominant element of his party before long, all signs are wrong, and the verdict of the people regarding Bryan must be modified, to say the least, for Democrats here are talking openly of the motives that prompted the nomination of Henry Gassaway Davis for Vice-President. Davis is expected to contribute at least half a million dollars to the Democratic campaign fund, and all of it and more, too, if needed, will be used to turn the electoral vote of West Virginia into the Democratic column. That vote is vital to Democratic success.

In addition to the enormous sums of money to be used among the thousands of vicious blacks who swarm in the mining towns along the West Virginia Central Railway, the Democrats are planning to whip the whites into line by appealing to race prejudice. In West Virginia more than any other State will the negro question be flaunted. It is on the border.

Before the State was invaded by the spirit of Republican progress, a dozen years ago, its great coal, iron and oil fields remained undeveloped. Factories were unknown. The State was overwhelmingly Democratic until it became progressive. Now the Democrats, by the use of a great corruption fund and an appeal to prejudice, hope to put West Virginia back where the State was twenty years ago.

PLENTY OF MONEY.

The Republican Party Need Not Depend on "Haut Finance" While American Manufacturers Are Pleased With an American Policy.

[BY DIRECT WIRE TO THE TIMES.]

NEW YORK, July 14.—[Exclusive Dispatch.] Treasurer Bliss of the Republican National Committee declares that the committee will not lack funds to carry on the campaign for the election of Roosevelt and the continuation of the remarkable business prosperity which has been the country's portion for the past eight years.

"Headquarters will be opened in New York City the last week in July, and the campaign be in full motion the first week in August," said Treasurer Bliss today. "We will not lack for funds, and will not have to beg hard for the necessary money to carry on a legitimate campaign for the continuation of progress and prosperity. Voluntary offers of money are pouring into the committee. These come from legitimate business interests.

MANUFACTURERS PLEASED.

"The American manufacturers are pleased with the 'stand-pat' attitude of the Republican platform on the tariff. They are in no mood to experiment with another Democratic administration which brought disaster to them in Cleveland's last administration. The farmers of the country have paid off all their mortgages. The savings banks contain larger deposits than ever before in the history of the country.

PARKER TALK NOT SINCERE.

"This talk of Parker's winning is not sincere. Roosevelt will be elected by a majority in the Electoral College greater than that given William McKinley in 1900."

CORTELYOU IN CHARGE.

George B. Cortelyou is to be in sole charge of the campaign, and there are to be no vice-chairmen. Four members of an executive committee who are to be appointed within a few days are to be constantly on duty in this city, and five in Chicago.

The storm center at first will be in the East, and Cortelyou will bend all his energies at first to assisting Gov. Odell in the thorough organization of the Republicans of New York City and State.

CITIZENS OF MEMPHIS RISE AGAINST CRIME.

[BY DIRECT WIRE TO THE TIMES.]

MEMPHIS (Tenn.) July 14.—[Exclusive Dispatch.] As an aftermath of a murder, Monday night, in which Deputy Sheriffs McDermott and Mitchell lost their lives during their raid of a Peco gaming house in the tenderloin district, a monster mass meeting was held tonight, at which addresses were made by prominent citizens and resolutions were adopted which ask for the resignation of Mayor Williams, Vice-Mayor Henderson and Chief of Police Mason.

Five thousand people crowded the Lyceum theater from pit to dome, and a like number, finding themselves unable to gain admittance, assembled in a body in the public square in the heart of the city, where they were addressed by United States Senator Carmack and others in a plea to keep within the bounds of peace.

Speeches were made in which it was charged that a continued carnival of crime had been taking place in Memphis, and that the present government had demonstrated that they were incapable of handling the reins of justice.

The Committee on Public Safety appointed a committee of 1000 persons, which will wait on the Mayor and associates with resolutions asking them to vacate their offices.

Friends of the five gamblers who are alleged to have been associated with the operation of the Peco game and who are imprisoned in the County Jail, charged with the murder of the Deputy Sheriffs, were active today and succeeded in organizing to protect them from any possible attack from the excited populace who attended the mass meeting. With Winchester rifles, the gamblers' friends volunteered their services to the jailer, and a band of fifty or more patroled the vicinity within five blocks' radius of the bastile.

RIPLEY VERY FOND OF PAUL MORTON.

[BY DIRECT WIRE TO THE TIMES.]

CHICAGO, July 14.—[Exclusive Dispatch.] The report that Jules M. Hannaford, vice-president of the Northern Pacific, has been offered the position of second vice-president of the Santa Fé system is authoritatively denied. It is understood that although Paul Morton tendered his resignation as second vice-president of the Santa Fé before becoming Secretary of the Navy and the directors of the Santa Fé formally accepted the resignation at their meeting last week, President Ripley is not inclined to appoint a successor to Morton until after the Presidential election.

Should the President fail of election, it is likely that Morton will be urged to again assume charge of the traffic of the Santa Fé system. Should he remain Secretary of the Navy, either W. B. Biddle, freight traffic manager of the Santa Fé, or G. T. Nicholson, passenger traffic manager, will become second vice-president, in charge of traffic. President Ripley is not likely to tender the position of second vice-president to an outsider, when the company has men fully qualified for the position.

FOR STEALING ESPEE BONDS.

STINE'S CHIEF CLERK IN JAIL.

[BY THE ASSOCIATED PRESS—A.M.]

ST. PAUL (Minn.) July 14.—William I. Stine, who was chief clerk to General Manager W. A. Scott of the Omaha Railroad until the latter part of June, and who was arrested on a charge of having stolen $5000 worth of Southern Pacific Railroad bonds, from the office of the late general manager, shortly after Scott's death, has been held to the district court in the sum of $5000. He is still in jail.

New evidence, which, it is alleged, fastens the theft of the bonds on Stine, has been unearthed by the police. James J. Murphy, a tailor of this city, employed by Stine, says he sold the eight bonds as an agent for Stine.

DOUBLE-TRACK UNION PACIFIC.

FROM KANSAS CITY TO TOPEKA.

[BY THE ASSOCIATED PRESS—A.M.]

OMAHA (Neb.) July 14.—Authoritative announcement was made at Union Pacific headquarters today that the Kansas division of that road will be double-tracked from Kansas City to Topeka at once. The material has all been ordered and part of it is on the way from the steel mills. The construction work will begin in about six weeks.

The additional track on the Kansas division is being built to accommodate the increased traffic occasioned by the Rock Island road using the tracks into Kansas City.

New Fast Southern Pacific Train.

SAN JOSE, July 14.—Beginning next Sunday, the Southern Pacific will put on a new fast train between San Francisco, San José and Santa Cruz, by way of Pajaro and Watsonville, to run daily except Sundays. A Sunday local will also be run from this city to Alviso for the accommodation of bathers.

WAR BULLETINS FROM MANY POINTS.

[BY THE ASSOCIATED PRESS—A.M.]

ST. PETERSBURG, July 14.—[By Atlantic Cable.] The Emperor is expected to arrive here tomorrow or Saturday from his trip to the south of Russia, whither he went to bid farewell to the troops departing for the Far East. All preparations have been made at the Peterhof for the reception of an heir to the throne about July 24.

"EXCEPTIONAL CASES."

[BY THE ASSOCIATED PRESS—A.M.]

ST. PETERSBURG, July 14.—An official statement regarding the imperial decree abolishing the system of condemning political prisoners by administrative order shows there is a reservation in "exceptional cases."

NOVOE VREMYA'S BAD TEMPER.

[BY THE ASSOCIATED PRESS—A.M.]

ST. PETERSBURG, July 14.—The general impression here is that the Anglo-German arbitration treaty signed Tuesday may be followed soon by a similar arrangement between Russia and Great Britian. The Novoe Vremya alone of the St. Petersburg newspapers received the news of the Anglo-German treaty with bad temper, asking what all these treaties amount to when nothing but the sound of firing is heard all over the world.

JAPS CAPTURE CONTRABAND.

[BY THE ASSOCIATED PRESS—A.M.]

CHEFOO, July 14.—A report has just been received that the China Mining and Engineering Company's steamer Hai Ping, from Shanghai, July 8, was captured by the Japanese eight miles north of Chefoo this morning, loaded with contraband of war.

ORDERS BREAST PLATES.

[BY THE ASSOCIATED PRESS—A.M.]

NEW YORK, July 14.—The Russian government has ordered 100,000 breastplates from a local company engaged in the manufacture of cuirassiers, says a Herald dispatch from Milan, Italy. They are said to be intended for use by the Russian forces in the Far East. The cuirass is a pliable breastplate weighing about one pound, measuring a little less than one half inch in thickness and capable of resisting bullets. The inventor gave a demonstration before the Emperor last winter in St. Petersburg.

THE VERY LATEST.

WAR NEWS AFTER MIDNIGHT.

ST. PETERSBURG, July 15, 2:15 a. m.—[By Atlantic Cable.] The people of St. Petersburg retired tonight in a happy frame of mind. The absence of a dispatch from Lieut.-Gen. Stoessel, commander of the military at Port Arthur, regarding the reported disaster to the Japanese, Sunday night, is generally attributed to the delay in communicating official news owing to the absence of the Emperor. Private dispatches received in St. Petersburg from Russian sources in the Far East confirm the reports from Mukden and Chefoo. According to a usually reliable source, the Japanese losses were 2800 and the Russian losses 1800.

The city remains in a ferment of excitement and the extras are eagerly bought in the hope of finding the long-expected dispatch from Gen. Stoessel. It was only late tonight that a dispatch arrived, which, had it become generally known, would have tended somewhat to dampen the enthusiasm. This was a dispatch from Ta Tche Kiao, communicating an undated dispatch from Port Arthur, received July 13. It did not mention the assault or the repulse, but it is quite possible that the dispatch was sent from Port Arthur earlier than July 10, so that it cannot be fairly regarded as contradictory evidence.

It is quite certain up to this date that there is no disposition in St. Petersburg to question the truth of the news.

RUSSIANS THINK IT TRUE.

There is a general conviction that if Viceroy Alexieff decided to communicate the report to the General Staff it must be true. The Associated Press learns the War Office had some hesitation in giving out the dispatch, owing to its dubitative wording. It is contrary to the custom of the War Office to publish statements made with such resolve as Viceroy Alexieff thought fit to adopt.

The rejoicing in the Russian capital is increased by a foreign dispatch confirming the Japanese reverse. The question is eagerly asked if the Russians took advantage of the Japanese discomfiture to follow up the blow to inflict a crushing defeat, with possibly the capture of the siege guns.

The news that the Vladivostok cruisers and torpedo boats were out again filled the Russian cup of joy to overflowing.

The retreat from Yinkow and perhaps from Ta Tche Kiao does not weigh in the balance. People who had begun to grumble at Gen. Kouropatkin are inclined, under the influence of the news from Port Arthur, to take the opposite view, which is also voiced by a trained military expert, who says the retreat from Kaichou was a masterpiece in tactics.

This expert sees in Kouropatkin's strategy the flawless carrying out of military science, a departure from which would have precipitated disaster. In this light, Gen. Stakelberg's march appears to have been a stroke of genius since he kept in contact with the enemy, prevented a juncture of the Japanese armies and generally retarded the Japanese plans both in the north and south of the Liao Tung Peninsula.

The transfer of Gen. Kourbpatkin's staff to Ta Tche Kiao and the appearance of great activity there bluffed the Japanese into devoting all their attention to that quarter, leaving the more valuable line from Liao Yang to Mukden alone.

Even if there be no battle at Ta Tche Kiao or Haicheng, the Russians are now looking forward with entire confidence to the concentration of Gen. Kouropatkin's force around Liao Yang, which will mark the successful termination of the first stage of his campaign.

CONTINUED JAPANESE ADVANCE.

[BY THE ASSOCIATED PRESS—P.M.]

ST. PETERSBURG, July 14, 6:45 p. m.—A telegram from Lieut.-Gen. Sakharoff, reviewing the situation yesterday notes the continued Japanese advance on Ta Tche Kiao and continued fighting along the Siuyen roads, converging on Tang Chi, ten miles southeast of Ta Tche Kiao.

The Russian outposts apparently were not offering serious resistance on either side of the Siuyen roads or along the line of Gen. Oku's advance. There may be a slight collision at Tang Chi, where Gen. Kouropatkin probably has stationed his left wing rear guard. The Japanese are utilizing Kaichou to land supplies.

Gen. Sakharoff also reports the appearance of Gen. Kuroki's outposts, considerably south of Liao Yang. This is an indication of a general flanking movement on Haicheng.

The Japanese northern outposts are falling back on Saimatza, probably due to pressure on the part of Gen. Rennenkampff.

SHELLED MISTCHENKO.

July 12, the Japanese shelled Maj.-Gen. Mistchenko's position at intervals throughout the day, but their shots all went wild. The Russians, who did not reply, had not a single casualty. It was Gen. Mistchenko's saint's name day, and the soldiers attributed their immunity to special interposition. The day was marked by an impressive religious ceremony. Many troops had just previously come sixty miles across the hills in a single march. The whole comand filed past the grand church tent with bared heads and rifles to the left shoulder, saluting the flag as they went by. The massed regimental choirs and bands chanted "Save, O God, Thy people," and the thousands of soldiers took up the refrain.

THE PRESIDENT GOES CAMPING.

WITH PARTY OF SMALL BOYS HE HAS ENJOYABLE TIME.

Moses Gunst and Reverend Father Malone Among the Callers at Sagamore Hill—Grover Cleveland Has Another Attack of His Summer Complaint.

[BY THE ASSOCIATED PRESS—A.M.]

OYSTER BAY (L. I.) July 14.—After a horseback gallop over the roads in the vicinity of Sagamore Hill today, the President devoted several hours to work on official business. He received several calls from personal and political friends.

Among the visitors were M. A. Gunst, former Police Commissioner of San Francisco, and a delegate to the recent Republican National Convention, and Rev. Father Thomas H. Malone of Denver, whom the President met on his western trip last year.

The President, accompanied by his sons, Kermit and Archie, and his nephews, Philip and George, sons of Emlen Roosevelt, and one or two friends of the boys, spent last night on the shore of Long Island, with the sky for a canopy. The party left Sagamore Hill in two rowboats, early in the evening, taking with them blankets, utensils and food for their meals. They camped for the night not far from where theexplosion of the gasoline launch occurred, and that lent some excitement to their outing. The night was delightful, and the experience was enjoyed thoroughly by both the President and his little companions. They cooked their own breakfast this morning, the President being an adept at the preparation of an outdoor meal. They reached Sagamore Hill early in the forenoon.

GROVER'S INDISPOSITION.

NOT OF SERIOUS NATURE.

[BY THE ASSOCIATED PRESS—A.M.]

BUZZARDS BAY (Mass.) July 14.—Mrs. Cleveland was expected to arrive here today for a brief visit at the home of Joseph Jefferson, where former President Cleveland is staying. Mr. Cleveland has been indisposed, but it was announced today that his trouble was nothing save an attack similar to others which he has experienced in the summer months. At the Jefferson home today it was stated that Mr. Cleveland was about the house.

Mrs. Cleveland arrived here during the forenoon, and Mr. Cleveland met her at the station. He seemed then in the best of health.

MAINE DEMOCRATS.

NOMINATE CYRUS W. DAVIS.

[BY THE ASSOCIATED PRESS—P.M.]

WATERVILLE (Me.) July 14.—The Democratic Gubernatorial convention was held here today. The resolutions affirmed and indorsed the platform adopted by the Democratic National Convention at St. Louis and pledged support to its nominees, and demanded the election of United States Senators by direct vote of the people. Cyrus W. Davis, Mayor of Waterville, was nominated for Governor.

Washington Prohibitionists.

EVERETT (Wash.) July 14.—The Prohibition State Convention has named A. H. Sherwood of Everett for Governor.

DIED IN A CAB.

Wealthy Manufacturer of New York Passes Away in the Company of a Strange Woman.

[BY THE ASSOCIATED PRESS—P.M.]

NEW YORK, July 14.—Charles H. W. Carter, a wealthy manufacturer, was found dead tonight under circumstances which, in certain particulars, bear resemblance to the recent death of Caesar Young. He was in a cab with an unknown woman near Prospect Park, Brooklyn, when the woman called for help and shortly afterward disappeared. Investigation showed that the man had been dead for some time. Carter was a manufacturer of varnish and oils in Brooklyn. The house was established in 1865.

Carter lived in a house in Flatbush. His wife and daughter had left only yesterday for their summer home on Shelter Island.

INVITED TO LOS ANGELES.

SAN FRANCISCO, July 14.—[Exclusive Dispatch.] Members of the Union League Club of this city have been very cordially requested to visit Los Angeles as guests of the Union League Club of the latter city, and join in the dedication of the new clubhouse erected by the southern organization.

It is anticipated that a large number of members of the local club will make the trip and that several of them will be accompanied by members of their families. The special tickets which the club has secured for the trip will be good for fifteen days, and, as the rate is a low one, it is believed the San Francisco delegation will be a large one.

KOUROPATKIN WOUNDED.

Grand Duke Boris Draws His Sword in Defense of His Young Ladies.

[BY DIRECT WIRE TO THE TIMES.]

BERLIN, July 14.—[Exclusive Dispatch.] In connection with the recall of Grand Duke Boris from Manchuria, the Tageblatt says:

"The Grand Duke arrived at Mukden with a retinue of young ladies. Gen. Kouropatkin said: 'I must insist on Your Highness sending these ladies away at once.'

"'Do you know to whom you are talking?' asked the Grand Duke, to which Gen. Kouropatkin answered: 'Certainly, Your Highness, you are a lieutenant in the Hussars of the guard. I am commander-in-chief, and order you to remove these ladies from camp immediately.'

"Greatly angered by the reply, the Grand Duke drew his sword and wounded Kouropatkin on the nose. The Czar, being telegraphed, at once ordered his cousin to return."

MAY BURY KRUGER IN TRANSVAAL.

FRIENDS OF EX-PRESIDENT TO ASK ENGLAND'S PERMISSION.

Death of the Boer Arouses Widespread Regret in Paris, Owing to Sympathy for the Lost Cause and Personal Admiration for Its Leader. Closing Days in Switzerland.

[BY THE ASSOCIATED PRESS—A.M.]

CLARENS (Switzerland) July 14.—[By Atlantic Cable.] Paul Kruger, former President of the Transvaal republic, died here at 3 o'clock this morning from pneumonia and supervening heart weakness. Mr. Kruger lost consciousness Monday. His daughter and son-in-law were with him at the time of his death. He had been out only once since his arrival here, at the beginning of last month.

The ex-President's body was embalmed and this afternoon the remains will be placed in a vault pending funeral arrangements. Application will be made to the British government for authority to transport the remains to the Transvaal. In the meantime they will be temporarily interred here.

Mr. Kruger, who was staying at the Villa Du Boichet, had been gradually failing for a long time, but he was able to attend to affairs, read the newspapers and received visits until Saturday. A change for the worse set in Sunday. He became unconscious Monday and remained so until his death. On several occasions Mr. Kruger had expressed a desire to be buried beside his wife, in his own country.

The post-mortem examination of the body showed that Mr. Kruger died of senile pneumonia, which made rapid progress during the last few weeks. The ex-President's state of health was kept secret.

MURDER AT VICTORVILLE.

SAN BERNARDINO, July 14.—Coroner Pittman received a telegram here late tonight from Victorville, this county, saying that a man had been murdered there, and to come at once. The message was signed by Justice of the Peace Martin of Victorville. The Coroner left at once for the scene of the reported killing. No further details have been received.

— Big Syndicate in Town.

Today from 2 to 4 p.m., the E. P. Charlton Syndicate, 5, 10 and 15c store, 431 South Broadway, opens its doors for public inspection. Everybody welcome. Stamm's Orchestra will furnish music.

San Francisco Hotels

EDGEMERE HOTEL

San Francisco's leading family hotel. Centrally located. Thoroughly modern and fireproof. Telephones and baths connected with each room. Special rates to summer tourists. Write for particulars. B. DU CARPE, Prop., 731 Bush Street.

HOTEL ARGYLE
329-331 McALLISTER ST. S. F.
Centrally located—Opp. City Hall—European plan—Cafe in connection. Modern fire-proof brick building. Tourist and family trade solicited. McAllister St. cars pass the door. Office, parlor and reading rooms on ground floor. Electric elevator. Rates 75c per day up. Special rates for the summer. W. E. Brown & Co. Proprietors.

Hotel Netherland
13 TURK ST., NEAR MARKET.
San Francisco's newest and most modern hotel, located in the heart of the business and theater district. European plan, cafe attached; hot and cold water, telephone and steam heat in every room. Rates 75c per day up.

Hotel St. Augusta, Fireproof. Steam heated, centrally located, baths and telephone connected with each room, special rates to summer tourists, write for particulars. Frank H. Morton, Mgr. 826 Geary St., S. F.

SAN MARCO HOTEL
TAYLOR, NEAR GEARY ST., SAN FRANCISCO. Centrally located—modern fire proof building. Recently opened. Special attention to tourists. EUROPEAN PLAN. Close to all theaters. Write for particulars.

Hotel Bella Vista 1001 Pine St., San Francisco. Family hotel. Centrally located. Fine view. Special attention to tourists. Write for particulars. M. W. DENVER, Prop.

THE PLYMOUTH
Modern family hotel. American plan. Centrally located. Special attention to tourists. Write for particulars to THE PLYMOUTH, Bush and Jones Street, San Francisco.

ROYAL HOUSE
126 Ellis Street, San Francisco, Cal. At Ferry take Market Street cars and transfer to Ellis At Third and Townsend Street take Ellis Street cars. Rooms 50c per day up.

The Bradbury 1604 California Street San Francisco. Select family hotel. Special rates to tourists. Transfer point to all car lines. Write for terms.

HOTEL ANGELUS, 320 Stockton street, San Francisco. Modern in every respect. Headquarters for Southern Californians. American and European plan. Special rates for summer. Write for particulars. Mrs. L. A. Davis, Prop.

St. Andre APARTMENTS, 1230 Pine St., San Francisco. Modern and first-class; 2 to 5-room suites; furnished or unfurnished; cars pass door; special summer rates. Write.

Hotel Cummings 612 POST ST. SAN FRANCISCO. Just opened—modern—special attention to tourists. Take Market St. cars, transfer to Post. When you go to San Francisco stop at HOTEL LANGHAM MASON AND ELLIS STS. HARRY R. RAND.

City Hotels.

THE Westmoore
Handsome New Colonial Family and Tourist Hotel. Beautiful location close in.
1000 West Seventh Street
Steam heat, hot and cold water and Home Phone in every room. All outside rooms. OPEN ALL THE YEAR.
S. L. BOWER.... D. S. LARIMER Proprietors
PHONES { Home Exchange 51. Sunset Main 1779

NATICK HOUSE
CORNER FIRST AND MAIN.
HART BROS., Props.
"The Popular Hotel"—235 rooms newly refurnished. Strictly first-class. American plan—$1.25 to $2.00. European plan—50 cents up.

Hotel Rosslyn
452 SOUTH MAIN ST.
HART BROS., Props. 150 rooms renovated and newly furnished. First-class. European plan, 75c and up per day. First-class cafe in connection. Natick House 75c to $2.00 from depots and other hotel free. H. H. HESS, Mgr.

Hotel Watauga 122 NORTH BROADWAY. Rooms only; nearly opposite Times Bldg.; 60 sunny rooms, single or suites; baths free; best references. MRS. ALEX. DANSKIN, Manager

City Restaurants.

DEL MONTE TAVERN.
220-222 W. THIRD ST. Three floors, private dining rooms. Cuisine and service unexcelled. Music.

Summer Resorts.

SPEND YOUR VACATION
For $20 at
SAN LUIS HOT SULPHUR SPRINGS
SAN LUIS OBISPO, CAL.
The most ideal resort for pleasure and health on the Pacific Coast. Buy round-trip ticket from San Francisco or Los Angeles to San Luis Hot Sulphur Springs, San Luis Obispo, Cal., and return, including stage to and from springs; and one week's board for $20.00 to $22.00, according to location of rooms, or board and accommodations $9.00 to $12.00 per week.
Scenic surroundings, free bathing, boating and fishing on grounds. Fine shady walks, tennis and croquet grounds, dance pavilion for guests. Fine sea beach one mile from Hot Sulphur Springs. Cottages and furniture are all new. Gas throughout buildings and grounds. Our table is well supplied with the best the market affords. Our stage meets trains arriving at San Luis Obispo at 8:15 p.m. every day (except Sunday).
This is no hospital or sanatorium.

COMMENCING
Saturday, July 16, 1904
THE BEAUTIFUL
Brighton Beach Hotel.
Will inaugurate the most elaborate dinner ever known at any hotel on the Pacific coast.
A SPLENDID TABLE D'HOTE DINNER OF EIGHT COURSES
PRICE SEVENTY-FIVE CENTS.
This special dinner may be enjoyed daily from six to eight o'clock on week days and twelve to two o'clock on Sunday. Orchestra Thursdays, Saturdays and Sundays. On account of the time necessary to properly serve such a repast, the capacity will be limited to two hundred guests.
A la Carte Service in the Grill Room.
DANCING SATURDAY EVENINGS.
Finest Bathing in California.
Splendid deep water and surf fishing. Launches, yachts and row boats stationed at the hotel pier.
Cup races of the South Coast Yacht Club occurring on Saturday and Sunday may be plainly seen from the porches and verandas of the beautiful Brighton Beach Hotel.
This select and delightful resort is only forty minutes' ride from Los Angeles. Comfortable and convenient trains via the Salt Lake Route.
Los Angeles Office, 250 SOUTH SPRING ST.

Idyllwild

The finest place for outing or recreation. Trails to tramp, game to hunt, good air to breathe, pure water to drink, good sights to see. All kinds of sports free to guests. No tuberculous sufferers admitted. 700,000 acres pine forests. Free book. Idyllwild Mountain Resort Co., R. A. Lowe, Mgr., Idyllwild, Riverside Co., Cal.

CLIFF GLEN SPRINGS, Menifee Canon. Pleasant airy rooms. Good table, beautiful groves, streams and ferns; fine camping grounds and facilities. Reasonable rates. Gertrude Lyon, Proprietress.

City Hotels.

VAN NUYS BROADWAY HOTEL
ONLY FIRST-CLASS COMMERCIAL HOUSE IN THE CITY
European rates, $1.00 to $2.00.
American, $2.50 to $3.50.
Location the best for both the business man and the tourist.

THE POPULAR
Hotel Alvarado

Alvarado Street, opp. Westlake Park. New and modern, all outside rooms. Special rates for summer months.

Hotel Leighton
OPPOSITE WESTLAKE PARK
Newest and best in the best location of any Los Angeles hotel. Everything is first-class, over 100 outside rooms, on West Seventh car line. 10 minutes from Broadway.
BOTH PLANS. SUMMER RATES.
F. A. CUTLER, Manager.

Hotel Rookwood.
Cor. 8th and Olive Sts.
A new modern hotel. Hot and cold water and telephone in every room. European plan. Special summer rates:
50c to $1.00 per day.
$3.00 to $5.00 per week.
$12.00 to $20.00 per month.
E. R. PARMELEE, Prop. Home Phone 6837

THE ANGELUS
AMERICAN AND EUROPEAN
LOOMIS BROS.

The Hinman.
SEVENTH AND FIGUEROA STS.
Apartments, Suites, and Single Rooms. Summer rates; cafe in connection. Few hotels offer such absolute comfort. Our guests say: "The hotel is the most satisfactory and least expensive."

HOTEL BONSALLO
232 W. WASHINGTON ST.
A very pleasant home with large, airy rooms and excellent table. Rates $1 per day and up. Two in room $25 per month each and up. Meals—Breakfast and lunch, 25c each; dinner, 35c. Try our dinners. Washington-street car passes door. Home phone 3433.

PACIFIC SLOPE.

HOT DOWN IN THE DESERT.

...da Postmaster Attempts Kill Former Employee.

...d Now Surrounds Jail, Demanding Official.

...sewers at Atascadero to be on Large Scale.

...BY DIRECT WIRE TO THE TIMES.] ...NO (Nev.) July 14.—[Exclusive Dispatch.] Robbery is alleged to be ...motive that led H. E. Lawrence, ...aster of Hasen, to attempt the ...y William Harrison on the desert ...miles from that town this morn... Harrison is suffering from a ...ot wound in the neck as the re... ...f the alleged attempt on his life, ...Lawrence is in jail at Fallon, ...tly guarded by deputy Sheriffs ...a mob that now surrounds the ...claiming his life.

...rence, it appears, had Harrison ...employ. Yesterday morning he ...him off, about $100 in all. The ...then started out on the desert, ...en in the lead. Lawrence, it ...d, watched his opportunity and ...the unsuspecting man, then re... ...him of his money and waited ...if he was dead. Harrison came ...Lawrence again began shoot... ...him, none of the bullets taking ...Both men then engaged in a ...-hand fight, Harrison escaping ...him. He was followed shortly ...ed by Lawrence, who was ...y arrested and hurried to the ...Jail at Fallon.

...is not known whether Harrison ...recover. He is very weak from ...of blood.

ANOTHER VERSION.

[BY THE ASSOCIATED PRESS—P.M.]

...NO (Nev.) July 14.—Postmaster ...es of Hasen, Nev., near here, ...shot and perhaps fatally ...ed a laborer in his employ, ...Harrison. The shooting was ...outgrowth of differences relating ...which Harrison claimed was ...Lawrence, it is said, entered ...to a lonely place and after ...him, beat him with a club. ...was arrested and removed ...to prevent lynching.

...RERS AT ATASCADERO.

...ATHEY WILL BE LIKE.

[BY THE ASSOCIATED PRESS—A.M.]

...FRANCISCO, July 14.—The Au...

...TH OF NEWS THE MID...

[BY DIRECT WIRE TO T...

...July 14.—[Exclusive ...] With the mercury ...round in the eighties, ...on loath to accept the ...hour figures showing a ...deficiency for the year of ...Ninety-five deg. was the top ...today, and the lowest reading ...deg. The wind reached a ...of thirty-four miles, but it ...from the south and brought no ...from the heat. Middle West ...: Alpena 76, Bismarck ...76, Cheyenne 78, Cincinnati ...78, Concordia 82, Dav... ...Denver 82, Des Moines 80, ...Dubuque 78; Duluth 68, ...Escanaba 64, Grand ...Green Bay 76, Helena 74, ...Indianapolis 80, Kansas ...Memphis 80, Milwaukee 82, ...North Platte 80, Oma... ...Rapid City 80, St. Louis 86, ...72, Sault Ste. Marie 66, ...Ill., 72, Springfield, Mo., ...84.

...ATED FOR THE CRASH.

...ame, the like of which has ...men's hair gray in a night, ...perienced by J. W. Smoot, tel... ...operator at Glenwood, where ...day-school picnic train was ...last night, slaughtering ...women and children. Smoot ...the special was coming on the ...track the coal train was ...in on. He rushed out and ...to the engineer to hurry off ...k. The engineer saw his ...in a moment, and reversed ...the ...shed into the office," said ...and wired to the dispatcher: ...ing in a minute.' I had just ...the message and was looking ...window down the track when ...a boom, and a cloud of dust ...the rear of the coal train, ...looked like a small cyclone. ...ed just three minutes for ...n, and it seemed like three

...NTER CONGER'S NIECE.

[BY DIRECT WIRE TO THE TIMES.]

...ER (Colo.) July 14.—[Exclusive Dispatch.] Mrs. James Stanley, ...before her marriage three ..., was Grace Conger of Waco, ...niece of Minister Conger, at... ...suicide this morning, and is ...a critical condition. She ...laudanum in fear of an ...which the physicians told ...necessary as a cure from a .... Her dread of the sur... ...was induced by a for... ...tune in New York for an ...s fall from a carriage. ...ley was visiting friends

...E FIFTEENTH JELLY.

[BY DIRECT WIRE TO THE TIMES.]

...OND (Ind.) July 14.—[Exclusive Dispatch.] Mrs. Casper Jelly, ...gave birth to her fifteenth ...y. The oldest child is 17.

...NAIRES IN OVERALLS.

[BY DIRECT WIRE TO THE TIMES.]

...o (Neb.) July 14.—[Exclusive Dispatch.] In order to keep the

Summer Re...

TAHOE TA...
Among the pines ... ern, resort hotel. ... of the beautiful Lake ... midst of one of Cali... ests of pine, cedar and ... is the greatest ... world. Twenty-three ... thirteen wide. Grand ... ten thousand feet in ... the water's edge. The ... steamer "Tahoe" ... around the lake, a ... miles. Boating, bathing, ... ing, riding, tennis, ... and billiards. The ... management of Frank W. ... of California's mission ... wood, at Riverside.
Special rates ... JUNE, SEPTEMBER ...

Idyllwild
The finest place for outing or recreation. Trails to tramp, game to hunt, good air to breathe, pure water to drink, good sights to see. All kinds of sports free to guests. No tuberculous sufferers admitted. 700,000 acres pine forests. Free book. Idyllwild Mountain Resort Co., R. A. Lowe, Mgr., Idyllwild, Riverside Co., Cal.

Hot Sulphur ...
Mud ...
Relief Hot ...
Under new ... management.
Heat hotel ... modern conveniences, most delightful ... to enjoy the ... ing health resort. ... dress Travel ... 207 West Third Street.

(7)A
trout fishing. ... beautiful Santa ... The stage at Redlands ... except Sunday, with ... Santa Fe trains, which ... about 8 a. m. Returning ... lands with Southern ... p. m. Address MAN... Redlands, or call up
E. S. CAMERON, Home 3301 Redlands.

San Ysidro
With central dining-room ... Santa Barbara on the ... the sea. Ideal climate and ... bathing, pleasant rides ... and vegetable gardens. ...
HARLEIGH ...

Sulphur Mountain ...
One of California's beauty ... Junction of Sisar and Santa ... grove of wild walnut and oak ... from Santa Paula. ... Summer outing. Send for ... Booklets at Peck's Travel ... Broadway, or write to ... Springs Co., H. D. Richards, ... Cal.

Hotel Guirado
Pasadena, Cal.
Summer Rates.

Elsinore The Lake...
HOT MUD and Mineral Water Baths, $10 to $15. Most complete establishment in Southern California for rheumatism, skin diseases and ... Free consultation regarding ... in charge. See our ... Broadway. C. S. TRAFTON.

Warm Plu...
NORTH BEACH, SANTA ...
Filled fresh every ... perature of 64 deg. ... cafe surf bathing. ... season of the year at the beach.

Camping and Mountain ...
Finest place in Southern ... tion 2500 feet. Fine spot ... park of trees, air cool and ... fairly healthful. Board $5 ... day or $25.00 per month. ... of Los Angeles ... Camping privileges also ... formation address D. R. ...

CATALINA GRAND ...
Plan. Write for rates. ... 410 South Broadway, ... GEO. F. WARD.

Follows' Camp ...
Magnificent summer ... tables, daily stage from ... Information Bureau ... Azusa, Cal.

Summer Resorts

EAT, SLEEP AND PLAY AT HOTEL REDONDO THE PLACE THAT IS GOOD FOR WHAT IS THE MATTER WITH BATHING, GOLF, TENNIS, BOWLING

LOS ANGELES TO THE QUEEN OF THE PACIFIC HOTEL REDONDO

TAHOE TAVERN

Among the pines. An elegant, modern, resort hotel. Built on the shore of the beautiful Lake Tahoe, in the midst of one of California's most picturesque forests of pine, cedar and fir. Lake Tahoe is the greatest mountain lake in the world. Twenty-three miles long, twelve miles wide. Grand mountains rising ten thousand feet in height, rising from the water's edge. The fast and palatial steamer "Tahoe" makes daily trips around the lake, a distance of sixty miles. Boating, bathing, fishing, hunting, riding, tennis, croquet, dancing and billiards. The hotel is under the management of Frank W. Bliss, formerly of California's mission hotel, Del Coronado, at Riverside.

Special rates given for JUNE, SEPTEMBER and OCTOBER.

Le Souvenir Inn TAVERN

Altitude 8275 Feet.

Picturesque scenery, pure air and water, perfect sanitation, the best of good roads through the pine forests. Rates $2.00 per day. Tri-weekly stage over good roads. Special rates for sanitary cases received. Descriptive booklet on application. Address Larson & Co., San Bernardino.

Information at { 410 South Spring, 207 West Third.

Hot Sulphur and Mud Baths

Relief Hot Springs

Under new management.

Best hotel accomodations, modern conveniences, most delightful climate, most delightful time of year to enjoy the beauties of California, a leading health resort. For further particulars address Travel and Hotel Bureau, 207 West Third Street, Los Angeles.

OAKS

Yosemite Valley tunnel line, at Oakdale, for trout fishing. Magnificent scenery, beautiful Santa Ana River.

The stage at Redlands meets all trains except Sunday, with Southern Pacific and Santa Fe trains, which leave Los Angeles at about 8 a. m. Returning meets all trains with Southern Pacific, arriving at 5 p. m. Address MANAGER OAKS HOTEL, Redlands, or call up

E. S. CAMERON, Manager. Home 2201 Redlands

San Ysidro Cottages

With central dining-room, about six miles from Santa Barbara on the foothills overlooking the sea. Ideal climate and surroundings; fine bathing, pleasant walks and drives. Address for rates and vegetable garden. Address

HARLEIGH JOHNSON, San Ysidro

Sulphur Mountain Springs

One of California's beauty spots; beautifully situated at junction of Sisar and Santa Paula Canyons, in the midst of a grove of wild walnut and oak trees. Only 2½ hours from Santa Paula. An ideal place for a summer outing. Send for booklet.

Booklets at Peck's Tourist Bureau, 250 South Broadway, or write to Sulphur Mountain Springs Co., R. D. Richards, Mgr., Santa Paula, Cal.

Hotel Guirnalda

Pasadena, Cal.

Summer Rates.

Elsinore The Lakeview

HOT MUD and Mineral Water Baths; rates, $10 to $12. Most complete bath establishment in Southern California. Fine mountains, skin diseases and stomach troubles. Free consultation regarding baths by physician in charge. See our representative at 334 South Broadway.

C. S. TRAPHAGEN.

Warm Springs

NORTH BEACH, SANTA MONICA

Filled fresh every day and heated to a temperature of 85 deg. Unrivalled and safe surf bathing. Now in the most delightful season of the year at the beach.

El Sa... Luis Obispo

Seven hours to tourist resort. Excellent fishing, hunting, boating, bathing. Open all the year. Free ... Proprietor.

Camping and Mountain Resort

Highest place in Southern California, elevation 2500 feet. Fine spring water, beautiful park of trees, air cool and refreshing, climate highly healthful. Board and tents $7 per day or $37.50 per month. Located on the mountains of Los Angeles in heart of the pines. Camping privileges also arranged for. For information address D. M. STEPHENS, Elizabeth Lake.

CATALINA GRAND VIEW HOTEL

American plan. Write for rates. Los Angeles office, 110 South Broadway, or

GEO. E. WEAVER.

Follows' Camp

Magnificent scenery, trout streams, fine climate, daily stage from Azusa. Write Information Bureau or write to Azusa, Cal.

PACIFIC SLOPE.

SHOT DOWN ON THE DESERT.

...da Postmaster Attempts to Kill Former Employee.

...d Now Surrounds Jail, Demanding Official.

...uvers at Atascadero to be on Large Scale.

[BY DIRECT WIRE TO THE TIMES.]

...ADO (Nev.) July 14.—[Exclusive Dispatch.] Robbery is alleged to be the motive that led H. E. Lawrence, ...ember of Hazen, to attempt the ... of William Harrison on the desert ... miles from that town this morning. ... Harrison is suffering from a ... wound in the neck as the result of the alleged attempt on his life, while Lawrence is in jail at Fallon, ... guarded by deputy Sheriffs ... a mob that now surrounds the ... his life.

...rence, it appears, had Harrison ... supply. Yesterday morning he ... off, about $100 in all. The ... started out on the desert, ... in the lead. Lawrence, it ... watched his opportunity and ... unsuspecting man, then re... him of his money and waited ... he was dead. Harrison came ... Lawrence again began shooting, ... of the bullets taking ... Both men then engaged in a ... fight, Harrison escaping ... He was followed shortly ... by Lawrence, who was ... arrested and hurried to the ... at Fallon.

...not known whether Harrison ... He is very weak from ... lost.

ANOTHER VERSION.

[BY ASSOCIATED PRESS—P.M.]

...(Nev.) July 14.—Postmaster ... of Hazen, Nev., near here, ... and perhaps fatally ... laborer in his employ, ... Gordon. The shooting was ... of differences relating ... which Harrison claimed was ... Lawrence, it is said, enticed ... a lonely place and after ... beat him with a club. ... was arrested and removed ... to prevent lynching.

...ERS AT ATASCADERO.

...Y WILL BE LIKE.

...ASSOCIATED PRESS—A.M.]

...SCO, July 14.—The Au...gust number of Sunset will contain an article by Maj. Cassius E. Gillette, United States Engineers, on the military maneuvers to be held at Camp Atascadero, San Luis Obispo county. Maj. Gillette says:

"During the two weeks beginning August 13 next, all the regular troops and nearly all the National Guard in the Department of California will be in camp practicing that part of the art of war that lies beyond the drill ground and the target range. Congress has provided for this on account of the fact that, while a command that can shoot straight and drill with precision has a good foundation for war, it must still learn a good deal more before it is ready for actual service.

"The camp will be commanded by Maj.-Gen. Arthur MacArthur of the United States Army, the details of the maneuvers being under Col. S. P. Jocelyn, Maj. W. P. Duvall and Capt. S. A. Cloman of the General Staff. Neither drills nor sham battles will form any part of the maneuvers. After each day's operations all the officers concerned will meet in the assembly tent, the reports will be read and the features of the day gone over, explained and discussed.

"There will be about 4500 troops engaged, including four troops of cavalry and three batteries of artillery. Each day the General Staff officers will prepare a plan for the day's work, the command will be divided into parts, generally consisting of two opposing forces, and the entire machinery of armies operating against each other will be put in motion."

...OF NEWS FROM THE MIDDLE WEST.

[BY DIRECT WIRE TO THE TIMES.]

...July 14.—[Exclusive ... With the mercury ... in the eighties, ... both to accept the ... free figures showing a ... efficiency for the year of ... deg. was the top ... and the lowest reading ... The wind reached a ... of forty-four miles, but it ... to south and brought no ... the heat. Middle West ... Alpena 76, Bismarck ... Cheyenne 78, Cincinnati ... Concordia 82, Davenport 82, Des Moines 80, ... 78; Duluth 68, ... Escanaba 64, Grand ... Green Bay 76, Helena 74, ... Indianapolis 80, Kansas ... Memphis 80, Milwaukee 82, ... North Platte 80, Omaha ... City 80, St. Louis 86, ... Ste. Marie 66, ... 72, Springfield, Mo., ...

...ED FOR THE CRASH.

...the like of which has ... hair gray in a night, ... by J. W. Smoot, telegrapher at Glenwood, where ... school picnic train was ... last night, slaughtering ... and children. Smoot ... special was coming on the ... track the coal train was ... on. He rushed out and ... to the engineer to hurry off ... The engineer saw his ... a moment, and reversed ... into the office," said ... wired to the dispatcher: ... in a minute.' I had just ... the message and was looking ... window down the track when ... a boom, and a cloud of dust ... the rear of the coal train, ... like a small cyclone. ... just three minutes for ... and it seemed like three ...

...ER CONGER'S NIECE.

...WIRE TO THE TIMES.]

...(Colo.) July 14.—[Exclu... Mrs. James Stanley, ... her marriage three ... was Grace Conger of Waco, ... of Minister Conger, at... this morning, and is ... critical condition. She ... laudanum in fear of an ... which the physicians told ... necessary as a cure from a ... Her dread of the sur... was induced by a for... in New York for an ... fall from a carriage. ... was visiting friends ...

...FIFTEENTH JELLY.

...WIRE TO THE TIMES.]

...(Ind.) July 14.—[Ex... Mrs. Caspar Jelly, ... birth to her fifteenth ... The oldest child is 17.

...IN OVERALLS.

...TO THE TIMES.]

...(Tex.) July 14.—[Exclu... In order to keep the ... packing-houses running today, Edward and Joseph Cudahy and Mark Morton, brother of the Secretary of the Navy, all three millionaires, donned overalls today and worked like common laborers.

GOT MILLIONS AND NANNIE.

[BY DIRECT WIRE TO THE TIMES.]

LOUISVILLE (Ky.) July 14.—[Exclusive Dispatch.] When W. R. Cheney of Jeffersonville was a poor young man, he courted and won Nannie McMahon. Recently Cheney inherited $3,000,000 from a relative, but he did not forget his sweetheart, and they were married today.

KANSAS WHEAT CROP.

[BY DIRECT WIRE TO THE TIMES.]

TOPEKA (Kan.) July 14.—[Exclusive Dispatch.] After a thorough inspection, J. R. Koontz, general freight agent of the Santa Fé railway, estimates the Kansas wheat crop this year at 70,000,000 bushels. This is 20,000,000 bushels more than the estimate of the dealers.

A FATHER'S SEARCH.

[BY DIRECT WIRE TO THE TIMES.]

BRAZIL (Ind.) July 14.—[Exclusive Dispatch.] Dr. Richard Byers, whose 5-year-old son disappeared six weeks ago and is believed to have been kidnaped by gypsies, has disposed of his farm and will, with his wife, start tomorrow on a tour of the country, hoping to find the missing boy.

CHILD WITH TWO HEADS.

[BY DIRECT WIRE TO THE TIMES.]

CAIRO (Ill.) July 14.—[Exclusive Dispatch.] A child with two perfectly developed heads was born yesterday, and would have lived had physicians been called promptly. Only two other cases are known in medical history where physical formations were equally perfect.

REMARKABLE ELECTRIC STORM.

[BY DIRECT WIRE TO THE TIMES.]

SPRINGFIELD (Ill.) July 14.—[Exclusive Dispatch.] A remarkable electric storm, taken in many places for a tornado, passed over Central Illinois late this afternoon. Many cattle were killed by the terrific display of lightning. The storm was most disastrous near Pekin and points between that place and Bloomington.

CONDEMNED MEN'S QUARREL.

[BY DIRECT WIRE TO THE TIMES.]

COLUMBUS (O.) July 14.—[Exclusive Dispatch.] An hour before they met death in the electric chair, Albert and Ben Wade quarreled in the death cell, and as a result, Albert wrote a confession charging Ben and several others with a mysterious murder committed near Findlay five years ago.

BISHOP GALLOWAY'S JOURNEY.

[BY DIRECT WIRE TO THE TIMES.]

JACKSON (Miss.) July 14.—[Exclusive Dispatch.]—Bishop Charles B. Galloway left today, via Seattle, for China and Japan to look after Methodist interests in the Orient. He will be gone six months.

SUNSET TELEPHONE & TELEGRAPH CO.

SAVE CAR FARE

Save time and strength and annoyance, too, by putting a Sunset phone in your residence. Costs but 5c a day. Everybody uses Sunset.

Telephone Contract Dept. M. 47 SUNSET T. & T. CO.

PARMELEES

ART ROOMS

Home decorations and house furnishings. China, glass, brass. Visitors welcome. Parmelee-Dohrmann Co., 223-225 S. Spring

...offspring of her first union. She has been making her home in New York City since her divorce from Col. Theodore Marceau, a photographer of Los Angeles. Marceau was recently married in New York City to a wealthy and beautiful southern girl.

CHICAGO DIAMOND CASE.

SECOND CHARGE FOR KENDALL.

[BY THE ASSOCIATED PRESS—A.M.]

STOCKTON, July 14.—Harry Kendall, the alleged Chicago diamond thief, arrested here with Mrs. Sabin-Brown, on w...om was found diamonds valued at over $5000, failed to secure his release upon habeas corpus proceedings. He was remanded this morning by Judge Nutter, and was immediately arraigned upon a second charge of grand larceny, being accused of getting away with $500 at Indianville, Ill.

The woman made a formal demand this morning on Sheriff Sibley for her diamonds, but she was refused. She is out on bail.

EPPINGER WAS CROWDED.

SO SAY HIS WITNESSES.

[BY THE ASSOCIATED PRESS—A.M.]

SAN FRANCISCO, July 14.—Among the witnesses examined during the trial of Joseph Eppinger today were Charles Schirmer, former Assessor of Solano county, and Frank S. Mitchell, book-keeper for the firm of Eppinger & Co.

The purpose of examining these witnesses was to show that the firm of Eppinger & Co., if it had not been crowded to the wall, could have realized on its holdings and paid its creditors dollar for dollar. Schirmer testifies as to the assets of the firm in Solano county, and Mitchell as to the assets of the firm.

LOS ANGELES WATERFRONTS.

SUPREME COURT DECISION.

[BY THE ASSOCIATED PRESS—P.M.]

SAN FRANCISCO, July 14.—The Supreme Court has decided that the R. G. R. Petroleum and Mining Company cannot maintain a platform in the ocean in front of some Los Angeles county land owned by the San Francisco Savings Union. The defendant argued that the ocean belonged to anyone, and that plaintiff's jurisdiction extended only to the point reached by high water. The court holds that litoral owners are entitled to have an open expanse of water before their property, if they so desire.

BARELY ESCAPE WITH LIVES.

FLEEING FROM FOREST FIRES.

[BY THE ASSOCIATED PRESS—P.M.]

VANCOUVER (B. C.) July 14.—Owing to the long, dry period, forest fires along the British Columbia coast have given unusual anxiety this year. A bush fire is now raging at Wolffsohn Bay, a large area having been burned off. Settlers at Roberts Creek have barely escaped with their lives, all their property having been destroyed, according to reports brought down by steamer today.

SLOPE BRIEFS.

Fell From Ladder Fatal.

SALINAS, July 14.—Emil Meyer, the engineer and machinist at the Spreckels sugar factory who fell from a ladder last night and fractured his skull, died today.

The Nation's Finest Aquarium.

SAN FRANCISCO, July 14.—The Bulletin says that the finest aquarium in the United States is to be established in Golden Gate Park by Dr. Henry Tevis as a memorial to his father, the late Lloyd Tevis.

Searching for Dead Whale.

SAN FRANCISCO, July 14.—The United States tug Fortune left this port today to search for the derelict or dead whale which has been reported as a menace to navigation about fifty miles off the coast.

Declines to Stay Execution.

SACRAMENTO, July 14.—Acting Gov. Alden Anderson has declined to stay the execution of George Suesser, who is to be hanged at San Quentin tomorrow morning, although a number of appeals have been made to him. Suesser killed Sheriff H. Farley in Monterey county in 1899.

Fire in Nevada Mine.

VIRGINIA (Nev.) July 14.—Shortly before 1 o'clock this afternoon fire started in the rope house at the Union mine, and spread rapidly to the main building. A strong wind was blowing, and soon the entire structure was in flames. The men got to the surface without accident.

Where Wife Dropped Dead, He Dies.

OAKLAND, July 14.—William J. Burrows, chief clerk in the abstract room of Wells Fargo & Co., at San Francisco, shot himself in the right temple, near his home in Alameda this morning. March 15 of this year his wife dropped dead of apoplexy on the street. Burrows selected the same spot for his taking-off this morning. Death was instantaneous.

Total Catches of Whalers.

SAN FRANCISCO, July 14.—The whaling bark Alice Knowles, arriving at Hakodate, Japan, July 2, with a catch of 700 barrels of oil, reported the following catches up to June 20: Charles W. Morgan, 650 barrels; Andrew Hicks, 400 barrels; California, 175 berrels; Thrasher, 2 whtles, and Monterey, 1 whale.

Arizona's Summer Rains.

TUCSON, July 14.—The drought threatening a section of Arizona was broken this afternoon by heavy rains in the Santa Ritas and surrounding mountains. Nogales reports that rain fell two hours, extending for miles around. General indications are that summer rains have set in. It is estimated fully 40 per cent. of range stock in Southern Arizona perished this season for lack of water.

Grand Institute of Y.L.I.

VALLEJO, July 14.—Today's session of the Grand Institute of Y.L.I. was taken up chiefly with the reading of

"THE QUALITY STORE"

Nobby Shirts For a Dollar....

The very newest in polka dots, stripes and gun metal color. Shirts that other stores are asking $1.50 for. Ask to see them. They fit perfectly

Mullen & Bluett Clothing Co.

First and Spring Sts., Los Angeles.

...port suggests that open meetings and public installations be held more frequently, so that greater interest in the institute may be awakened. The organization of a large number of new institutes is referred to, and the fact that over two thousand members have been received since last Grand Council.

Killed by Her Brother.

SACRAMENTO, July 14.—Sadie Douglas, 9 years old, was shot accidentally and instantly killed by her brother, Frederick Douglas, 13 years old, this evening. The children were playing with a pistol that was supposed to be empty.

New Pomona Savings Bank.

SAN FRANCISCO, July 14.—The Board of Bank Commissioners issued a license today for the establishment of the Pomona Savings Bank and Trust Company at Pomona. The new institution is capitalized at $50,000, and will open its doors for business August 1. L. F. Gillett has been elected president of the bank and F. C. Eells cashier.

The Thomas Home from Manila.

SAN FRANCISCO, July 14.—The United States army transport Thomas arrived today from Manila. Beside a number of cabin passengers, she brought 304 enlisted men from the Tenth, Thirty-eighth, Eighty-fifth and One Hundred and Eighth Coast Artillery, 368 men from various commands, 86 discharged soldiers, 18 marines and 23 military prisoners.

Chief Mate's License Suspended.

SAN FRANCISCO, July 14.—United States Inspectors Bolles and Bulger have suspended the license of C. J. Anderson as chief mate for the period of three months because of negligence and unskillfulness in not noting the position of the steamer Point Arena before she struck on Arena rock, June 29, while on her way to San Francisco from Mendocino City.

Danish Sailor Picked up.

SAN FRANCISCO, July 14.—Marcus P. D. Riis, a Danish sailor, has arrived here from the north. He was picked up in a fainting condition by a Japanese fishing bark after he had drifted for four days in his dory, 100 miles northwest of the point where he had lost sight of his vessel, the barkentine Fremont, in a fog.

To Set Aside Seymour's Will.

SAN FRANCISCO, July 14.—Susan C. Seymour, who was cut off by her late husband, Simon H. Seymour, the pioneer hotel man and capitalist, with property amounting to less than one-seventh of his estate of $750,000, began suit today to have the will set aside on the ground that Seymour was of unsound mind at the time the document was alleged to have been signed. The hearing of the case was postponed until August 25.

Butte County Railroad Accident.

CHICO, July 14.—The first serious accident to occur on the Butte County Railroad happened today, when a wild logging car ran from a spur onto the main line and into a work train, killing William Brennan and almost fatally injuring Chris Welle, both of whom were engaged in unloading gravel from a flat car. Brennan was horribly crushed beneath logs, and Welle had his leg crushed and may have been internally injured.

Fatal Fall Down Shaft.

SONORA, July 14.—Alex Novich, a skip tender in the Rawhide mine, fell down the shaft today, a distance of 500 feet, and was instantly killed.

Despondency Drives to Suicide.

SAN FRANCISCO, July 14.—Clara Gerson, a young woman who had been made despondent by continued illness, ended her life today in Golden Gate Park by taking carbolic acid. She was 22 years old and had recently been employed in her brother's store as saleswoman.

OBITUARY.

Burbank G. Somers.

SAN FRANCISCO, July 14.—Burbank G. Somers, an attorney and at one time a leader of the Glee Club of the University of California, died today after a long illness, aged 35 years.

Samuel P. McCallum.

FRANKLIN (Pa.) July 14.—Samuel Plummer McCallum, one of the wealthiest oil producers in this section, and one of the organizers of the Republican party, and later of the Prohibition party, is dead at his home here, aged 81.

WASHINGTON NOTES.

New National Bank.

WASHINGTON, July 14.—[Exclusive Dispatch.] The Comptroller of the Currency today approved the application of Henry J. Barvelou, of Willows, Glenn county, and H. D. Knight, A. Carttenberg and S. W. Murdock, to organize the First National Bank of Willows, with a capital of $75,000; also application of C. L. Walter, W. A. Patton, W. M. Giffin, John D. Hickman and others to organize the First National Bank of Fowler with a capital of $25,000.

California Postmasters.

WASHINGTON, July 14.—[Exclusive Dispatch.] California postmasters appointed: Helena, Trinity county, Helena J. Meckel, vice Christian Meckel, resigned; Sequoia, Tuolumne county, John H. Crocker, vice Allen S. Crocker, resigned: Yolo, Yolo county, John Alden, Nutting, vice Daniel W. Nutting, deceased.

Big Syndicate in Town.

Today from 2 to 5 p.m., the E. P. Charlton Syndicate, 5, 10 and 25c store, 421 South Broadway, opens its doors for public inspection. Everybody welcome. Stamm's Orchestra will furnish music.

Excursion Rates

To the East

JULY AND AUGUST, 1904

Boston, $92.60
Account G. A. R.
Sale dates, August 8-9-10.

Louisville, $75.75
Account Knights of Pythias.
Sale dates, August 8-9-10.

Choice of Three Routes

Go One Way, Come Back Another.

Inquire 261 S. Spring St.

Southern Pacific.

THE IRISH HIS THEME.

Chamberlain Delivers Speech in Which He Tells What Will Happen to Redmond.

[BY THE ASSOCIATED PRESS—P.M.]

LONDON, July 14.—[By Atlantic Cable.] Joseph Chamberlain presided over and delivered a speech at an immense meeting in Albert Hall tonight under the auspices of the Union Liberal Council. The vast building was crowded in every part, and was decorated with sentences from Chamberlain's previous speeches. On the platform were Mrs. Joseph Chamberlain, the Marquis and Marchioness of Lansdowne, the Earl and Countess of Selborne and a large number of the nobility and members of the House of Commons and Colonial representatives.

In beginning his speech, Chamberlain, who was given a tremendous ovation, said that the organization of the Liberal-Unionist Council was primarily for the maintenance of the union between England and Ireland under the control of one supreme council. There was nothing in the present circumstances to justify the relaxation of vigilance in this direction.

After discussing at length the finance question on practically the same line as his former speeches, Chamberlain returned to the Irish question, and said that the council was impressing upon the government the necessity of reform in the Irish representation.

The leader of the Nationalist party in the House of Commons controlled some eighty votes, which were swung from side to side without regard to the merits of the case, and with the avowed object of making the British government impossible and coercing the British Parliament to give him what he wanted. He said:

"He will fail, where greater than he failed before him," saidb Chamberlain, who then asked why should Parliament play into the hands of John Redmond by giving him power to which he was not justly entitled. Chamberlain concluded by ridiculing the opposition.

Lord Tennyson moved a vote of confidence in the government and the approval of its finance policy, which was unanimously carried. Lord Lansdowne briefly acknowledged the resolution, and said it would greatly strengthen the hands of Premier Balfour.

BRITISH PROTECTIONISTS MEET.

LONDON, July 14.—Joseph Chamberlain was elected president, and Lord Lansdowne, vice-president of the newly reconstructed Liberal Unionist Council, at a meeting in London today which was attended by 1800 delegates from all part of the kingdom. A resolution was passed in favor of a complete reform of the British fiscal system, approving the Premier's demand for increased powers to deal with hostile tariffs and "dumping" and expressing sympathy with the proposals for preferential arrangements between the colonies and the motherland. The resolution was adopted with practical unanimity and Chamberlain, who presided, pointed out that it must fairly represent the views of the Liberal Unionists, as no fewer than 275 separate associations were represented at the meeting.

TICKET IRREGULARITY AT FAIR.

ST. LOUIS, July 14.—William H. Ellis, Henry Miller and Edward Kielley, all of St. Louis, employés of the admission department of the World's Fair, have been arrested and taken to the World's Fair Police Station, where they will be held pending an investigation into what is believed to be a gigantic conspiracy to rob the exposition company by ticket irregularities. Indications are that a large number of employés of the division of admissions have been in the conspiracy and that a large sum of money has been secured. Switching back and second sale of genuine tickets, wide circulation of counterfeit admission cards are said to have been two of the schemes which were worked with success.

RESPONSIBILITY NOT YET FIXED.

CHICAGO, July 14.—Responsibility for the wreck of the Sunday-school picnic train on the Chicago and Eastern Illinois road at Glenwood last night in which eighteen lives were lost has not yet been fixed. Miraculous escapes from death came to light today. The most striking being that of Alice Cherry, 8 years old, who was sitting beside her mother. Just before the collision occurred she leaned out of the window. The force of the collision threw her from the car. Her mother

Hale's

Broadway at Seventh Street

Factory Purchase of Brussels Rugs

Only 45c

These rugs are manufactured from short bits of Brussels carpet which accumulate in the factory. They are put together in the most artistic fashion, making the prettiest of designs. Each rug is bound, with fringed ends, and they are far more durable than the average rug that would sell for 75c and $1.00.

These will not be sold in quantities to rooming-houses or hotels, so we make a limit of not more than six rugs to any individual. Just the right size to be useful and artistic in any part of the house.

250 Samples of Carpet 25c

36 In. Square, Used for Rugs

250 samples of the finest ingrain carpet will be one of the July Clearance bargains today. These measure one yard square and come in all the newest and loveliest effects. They are very durable and absolutely fast colored. Well worth 50c. Not over six to one customer.

Silks 59c

Beautiful Plain Colors

Formerly 85c, $1, $1.25

We propose to close out all single pieces of our best, newest and most sought-after plain silks. These are staple silks such as are in demand every year. Among them are:

Poplins, Peau de Soie, Duchesse, Peau de Crepe, plain and changeable taffeta. These silks come in a good assortment of colors, including cream and white. They measure from 19 to 27 inches wide, and no silk in the lot can be bought in any Los Angeles store for less than 85c. Others sell at $1.00, $1.15 and $1.25 per yard. Your choice of the entire lot 59c.

The Southwest Limited.

If you go East via Kansas City make sure that your ticket, Kansas City to Chicago, is for The Southwest Limited of the

Chicago, Milwaukee & St. Paul Railway

It is the new electric lighted train that has taken first place with first-class travelers. $72.50 to Chicago and return, August 8, 9, 10, 18 and 19; September 5, 6, 7 and 8. Return limit, 90 days, via The Overland Limited and Omaha; via Kansas City and The Southwest Limited. Tickets,

C. L. CANFIELD, General Agent, 635 Market St., San Francisco

E. K. GARRISON, Traveling Passenger Agent, 248 South Spring St., Los Angeles

Our wines are palatable on account of their purity and that fact creates a favorable demand for them among people who appreciate

PURITY IN ITS PRISTINE GREATNESS

Choice table wines, per gallon and up..... 50c
Port, per gallon, from..... 60c to $1.50
Sherry, Angelica or Muscat, per gallon, from 75c to $1.50

We sell all the leading brands of beer and allow 40c PER DOZEN FOR RETURNED BOTTLES.

EDWARD GERMAIN WINE CO.

397-399 Los Angeles Street, Corner Fourth.

NO BAR OPEN EVENINGS BOTH PHONES 919

Patronize JEWELERS OF KNOWN REPUTATION

The Manager of The Los Angeles Watch Co., 433 South Broadway

is a man with 31 years experience in buying jewelry watches and diamonds in large Eastern and European markets. During the summer months we will sell at wholesale cost to make room for new goods.

...was found climbing over a pile of debris in search of her parent.

AT NEW YORK HOTELS.

NEW YORK, July 14.—[Exclusive Dispatch.] At the St. George, A. Z. Stoll and wife; Bartholdi, M. C. Marsh; Grand Union, Miss W. L. Boynton; St. Denis, H. S. Cook of Santa Barbara; St. Denis, Miss Yates of San Diego.

Big Syndicate in Town.

Today from 2 to 5 p.m., the E. P. Charlton Syndicate, 5, 10 and 25c store, 421 South Broadway, opens its doors for public inspection. Everybody welcome. Stamm's Orchestra will furnish music.

CASTORIA

For Infants and Children.

The Kind You Have Always Bought

Clearance Sale

Fine Stag and Horn Novelties

Radical price reductions on GENUINE stag and horn novelties—some of the most exclusive designs ever exhibited in Los Angeles. An opportunity to procure a gift-piece that will be always appreciated.

Stag Ink Stand $8.
Stag Blotter $3.
Genuine Tusk Blotter $3.
Stag Smoking Set $4.75.
Horn Smoking Set $4.75.
Elegant Smoking Sets in Horn and Stag up to $10.

J. Abramson

JEWELER and SILVERSMITH 133 S. Spring.

Make your summer home attractive by some inexpensive pictures, artistically framed.

FORD SMITH & LITTLE CO. "The Picture Frame Makers" 320 South Broadway

HOME 315 MAIN 315

DIAMOND COAL

235 W. 3rd St. Near Broadway

BLANK BOOKS

STATIONERY—OFFICE SUPPLIES

Los Angeles Lithographic Co.

POLITICAL.

(Continued from First Page.)

against Roosevelt, because the Democratic administration, if it secures the reins, can accomplish very little for some time to come.

"It is safe to say that while Wall street will contribute to the campaign fund of both political parties this year, the largest share of the campaign money will go to Judge Parker. Very confident assertions are made by the local Democratic politicians that there will be any amount of 'Standard Oil' money for Judge Parker. The hatred of 'High Finance' for Roosevelt is undiminished, and, indeed, rather refreshed by the hope of defeating him. He is unforgiven, because he is unrepentant. It is still in Wall street as it was in February, 1903: 'Anything to beat Roosevelt.'"

THE FIGHT FOR CONGRESS.

REPUBLICANS ON QUI VIVE.

[BY DIRECT WIRE TO THE TIMES.]

BALTIMORE (Md.) July 14.—[Exclusive Dispatch.] A special to the American from Washington says:

"While the National Republican Committee, which will have charge of the campaign for the election of President Roosevelt, feels little or no apprehension as to the result, the Republican Congressional Committee, which will conduct the campaign for the election of a Republican House, next fall, realizes that it will have a hard fight on its hands, and will take precautions accordingly. The action of the Democratic national convention last Saturday, in practically indorsing by an overwhelming vote Judge Parker's emphatic declaration for the gold standard, while it will not avail the Democratic Presidential ticket, will undoubtedly prove of great benefit to many Democratic candidates for Congress in the close districts in the East. The Republican majority in the present House of Representatives is 34. Hence, if Democracy carries the House, it must change the result in at least eighteen districts.

TAKE NO CHANCES.

"There is really no danger that Democrats can accomplish this feat, but Chairman Babcock of the Congressional Committee is determined to take no chances. It is hardly expected the next Republican majority will be as big as it is at present; indeed, an unwieldly majority is as embarrassing and as fatal to strict discipline as is a minority. The Republican Congressional Committee considers about forty-five Congressional Districts as doubtful, and on these doubtful districts will concentrate its efforts.

"UNCLE JOE" TO STUMP.

"The principal speaker of the campaign will be 'Uncle Joe' Cannon, who, by the way, in a recent letter to a friend, said his health had improved very much, and that he was now very much averse to taking a trip abroad. Cannon and a party of other eloquent Republican orators whom he will select are to make a great political tour of the country, and are to be sent into every doubtful district in the hope that the enthusiasm to be created by the speakers' presence will make the districts safely Republican.

"The Democratic Congressional Committee has become very sanguine since the Democratic convention has adjourned, and it is now claiming several doubtful districts in Massachusetts, in New York and in New Jersey. With amusing cheerfulness, the committee already claims it will win at least two Democratic Representatives in West Virginia, which State, it says, Mr. Davis will carry for the Democratic Presidential ticket. And in Maryland it is claimed with confidence that the First, Second, Third and Fourth districts will be Democratic. In the First District, it is expected that the latest election law will wipe off the books enough illiterate white and black votes to defeat Mr. Jackson, and in the Third District it is hoped by the Democratic candidate that he will be elected, hopes which well-informed Republicans in Washington declare to be absolutely futile."

ILLINOIS CONSUMPTION FIGURES.

CHICAGO, July 14.—In a circular just issued by the State Board of Health it is shown that in Illinois consumption is responsible for more deaths than typhoid fever, scarlet fever, diphtheria, all forms of bronchitis, influenza, measles and smallpox combined.

It is further found that those dying from consumption are usually in the prime of life and of ages at which men are most valuable to themselves, their families and the State. Of the 7000 persons who died from this disease in Illinois in 1903 all were between the ages of 20 and 50. The investigations of the board have demonstrated that an especial climate is not essential to the cure of the disease.

DEMOCSATS TOO WABBLY.

Candidate for Congress from the Sixteenth Ohio District Will Not Support Parker.

[BY DIRECT WIRE TO THE TIMES.]

COLUMBUS (O.) July 14.—[Exclusive Dispatch.] J. H. Timberlake of Steubenville, nominated for Congress some time ago by the Democrats of the Sixteenth District, has sent a letter of declination, declaring that he will not serve on the ticket with Parker, whom he will also refuse to support, on the grounds that he has the backing of the trusts.

"I am not a Republican," said Timberlake, in an interview of explanation, "and I never expect to be, but now it seems to me that the Republicans have settled convictions, which the Democrats evidently do not possess."

The withdrawal created a profound sensation, especially as Timberlake's views coincide with those of many influential Democrats. Parker has written to Judson Harmon asking his active aid in the coming campaign.

TAMMANY AFTER HIM.

Hill Has the Fight of His Life in New York — Democrats Suspicious of Parker—The "World" Calls Dave a "Lobster."

[BY DIRECT WIRE TO THE TIMES.]

NEW YORK, July 14.—[Exclusive Dispatch.] The Democratic organs, which sent up a grand howl when Bryan prevented the insertion of a gold plank in the Democratic platform, have scented danger in a new direction, and a concentrated attack upon David B. Hill has been inspired from a powerful source. The World, which bolted Bryan in 1896 and 1900, and the Times, which has been a standing contemptuous insulter of the radical Democrats since Bryan's first nomination, while in nowise lessening the amount of shrapnel hurled at Bryanism, have become bitterly hostile to Hill, and warn the New York Democracy that its first duty is to relegate the Woolferts Rooster to the background until after the campaign. The World features Hill with a half-page merciless cartoon, sneaking away from the House of the Sage of Esopus by way of a back trail. His historical feather bearing the insignia: "I am a Democrat," lies in the dust, and in its place waves a plume, bearing the words: "I am a lobster."

TAMMANY AFTER HIM.

The truth is, Tammany has returned from the convention determined to unhorse Hill and his traitorous ally, Pat McCarren, or wield knives on election day. This is no longer a theory, but an actual condition, and the inspired organs representing the gigantic financial combines behind Parker's candidacy recognize it. Tammany points to Coler's remarkable majority of 125,000 for Governor in November, 1902, greater than was ever before given a Democratic candidate, and then asks what was Hill doing up the State when he allowed Odell to come down to Bronx with 135,000.

M'CLELLAN FOR GOVERNOR.

The Daily News, Tammany's political mouthpiece, comes out today demanding the nomination of Mayor George B. McClellan for Governor. It declares that McClellan is the one man to unite the party and assure the State for Democrats. A threat is more than implied of what is likely to appear if McClellan is "turned down" and Hill is allowed to nominate Grout in compliance with his agreement with McCarren, when the latter betrayed Tammany and made the nomination of Parker sure.

WAR TO THE DEATH.

It is war to death between Tammany Hall and David B. Hill. Parker, evidencing more and more the qualities of a politician, is gradually coming out of his judicial shell and preparing to accomplish "harmony." He talks of getting Hill, Murphy, Bryan and Cleveland on the same platform in a great meeting in Madison Square Garden. This proposition has set the whole State laughing, for he might as well talk of oil and water mixing.

PARKER KNOWS HIS MASTER.

Hill will never quit, and Parker dare not overthrow the master who made him. Had Hill not picked Parker up, a few years ago and secured his appointment as judge, the Sage of Esopus would never have been heard of. Parker is a creature of the "velvet-soled" politician who works in the dark, and whose only purpose is the advancement of David Bennett Hill. If Parker is elected, Hill sees himself once more in the Democratic saddle. Nationally enthroned, his first work would be the undermining of Tammany Hall by the establishing of a new political organization, backed by all the power of Presidential patronage. The issue is drawn. Tammany understands it. Hill understands it. The Times and the World and the Globe and the News understand it. Belmont knows that all the money trusts will contribute cannot bring Tammany into line unless Hill is eliminated, McClellan nominated for Governor and McCarren and Grout punished for betraying Tammany into Hills' hands.

IT IS TO LAUGH.

In the meantime, Hill is at Woolferts Roost, laughing in his sleeves over the triumph of his great bunco game, confident that Parker dare not unite with his enemies for his overthrow, hoping that Tammany "regularity" will force the rank and file of the organization into line. This "harmony" talk of the Democrats is about the most amusing thing to those on the inside that has happened politically since the wild slide of the Democratic mule into the Populistic sea in 1896.

TOM PLATT'S ADVICE.

REMEMBER THE SOUPHOUSE.

[BY DIRECT WIRE TO THE TIMES.]

NEW YORK, July 14.—[Exclusive Dispatch.] Senator Thomas C. Platt, who, tomorrow, celebrates his seventy-first birthday, is still "on the firing line," and preparing to take a vigorous part in the Republican campaign.

"I see no reason for changing my opinion that Roosevelt will be elected by the overwhelming vote of the American people," said Senator Platt at the Oriental Hotel, Manhattan Beach, today. "But Republican leaders must not, by their confidence in the result, allow them to become apathetic. The voters should be reminded of the souphouse era of the Cleveland administration. Tariff tinkering was largely responsible. The Democratic party is committed to the policy of interfering and upsetting business and the financial interests of the nation. Such a policy can only bring disaster to the country in general.

"I have just received a letter from a friend bearing on the tariff plank of the Democratic party, which expresses my views better perhaps than I could express them myself. Here is an extract:

AN AGGRAVATED RELAPSE.

"The recent prognostications of Democracy's return to sanity seem to have produced an aggravated relapse, leaving the old lady more insane than ever. Of all the stupid blunders of her representatives during the last half century, their action at St. Louis is the most ridiculously stupid; and Judge Parker, personally a very stupid candidate, will meet a worse fate than did pood old Greely, if he remains on the ticket.

"'As I interpret the tariff feature of the St. Louis platform, it goes as far toward a free-trade declaration as the Democrats have ever heretofore pronounced. They unqualifiedly denounce protection as robbery, which puts them squarely in opposition to the protective principle.'"

A Strength Builder

and nerve food that nourishes, refreshes and invigorates the entire system.

Horsford's Acid Phosphate

the country, and cannot but enhance your claim to their confidence and support.

"Believing your candidacy, auspiciously begun by a most striking proof of fidelity to conviction, will be identified with the present and future welfare of the republic, and strongly wishing and hoping for its complete success, I am,

"Sincerely yours.

[Signed] "RICHARD OLNEY."

Henry Watterson, editor of the Louisville Journal, sent Judge Parker a lot of clippings from his paper, with a letter in which he congratulated the judge, and concluded as follows: "I shall go into the campaign before us with greater confidence of victory than I have ever had before, not even excepting the campaign of 1876."

There also was a congratulatory letter from Carl Schurz, which the Judge declined to make public.

A new sort of letters at hand today were those of the parents who have named their newly-born children "Alton," or "Parker," or both, after Judge Parker.

Congressman Bourke Cockran of New York, August Belmont and William R. Rodey of the Democratic State Committee, arrived at Esopus today, and were taken to Rosemont in Judge Parker's carriage. They all came on invitation of Judge Parker, and did not know what would be the subject of the conference, or how long they would stay.

It was not until the arrival of the three well-known Democrats that there was any knowledge of a conference other than that with Senator McCarren.

AFTER THE CONVENTION.

[BY THE ASSOCIATED PRESS—P.M.]

ESOPUS, July 14.—Senator McCarren, after the conference said: "The question of Congressional campaign funds will not play the part it has played in the past two campaigns. This time it is more a question of the man than of any issue, and the decision lies with the people absolutely. The sordid element will not be so much a factor as in the past.

"The minute I saw the gold dispatch, and I was with Mr. Sheehan when he received it, I said it was the right thing under the circumstances."

Asked about the Bryan utterances, Senator McCarren said that Bryan had pledged himself on the platform in the convention to support the ticket, and that he believed he would do so.

Cockran repeated his statement that he was ready to make more speeches for Judge Parker than he made in 1896.

The conference between Judge Parker and Senator McCarren lasted about an hour, and from what was learned after the conference there is a strong impression here that Sheehan is no longer to be thought of in connection with the Democratic national chairmanship, and those in a position of leadership do not regard the National Committee as in any one way bound to Thomas Taggart of Indiana. It may be said that if any has been selected for the national chairmanship there is no reliable information obtainable, here tonight as to who he is.

McCarren, Cockran and Belmont left for New York tonight.

Six carloads of enthusiastic friends of Judge Parker came down on a special train tonight to celebrate the Judge's nomination. Most of those who came were Democrats, but there were not a few old Republican friends of the judge, and the celebration was designed to be non-partisan in character.

HIS CAMPAIGN OPENER.

Headed by the First Regiment Band of Kingston, the visitors marched to Rosemont and gave Judge Parker a rousing ovation.

Replying to an address of congratulation from the visitors, Judge Parker said: "There are never friends like the old friends. Friendship is not a plant of rapid growth. For more than a quarter of a century, I have passed you day by day. We met on the streets as we were going about our several duties. We chatted together at the clubs, and met one another in social intercourse at our respective houses. We sorrowed together when dear friends passed away. Together we helped one another on occasions of need. We rejoiced together when some great joy came in the life or lives of some of our friends.

CAN'T TELL THE TRUTH.

"During those years we formed relations of friendship with one another. As one illustration of it, we find that twenty-six of you went to St. Louis through the heat to say something kindly of one of these friends of the Kingston and Ulster-county band associated together for so many years, and I know very well that they have not told the whole truth at St. Louis. There is something about those friends whom I have known so well these years that makes it impossible for them to tell the exact truth about a friend, and I know well that in talking to the several delegations there they failed to recollect aught but those things which pictured their neighbor as they liked him and liked to view him. I need not say that I am very grateful to those men. I did not ask them to go, but I appreciated the fact that they went. I knew that they would be a force there, as I have learned they proved to be, and I know very well, if a little effort had been made, the band could have been very largely increased from among friends and neighbors who would have been only too glad to go.

THOSE HAPPY DAYS.

"I am not going to attempt to make a speech, but I want to welcome you to Rosemont. Never will I forget, while I live, the happy days when we met day by day and shook each other by the hand and discussed the various situations presented.

"I am grateful to all of you who have come here, and I want to take this opportunity to shake all of my neighbors by the hand and to say to each one of you that I wish you Godspeed."

Real Estate Operators.

The Times Real Estate Number, to be issued early in August, will be designed for distribution among homeseekers, settlers and tourists. Those desiring advertising space in it should consult the Business Office early, as only a limited amount of advertising will be received for it. The "Liner" rate will be 1 cents a word.

Big Syndicate in Town.

Today from 2 to 6 p.m., the R. P. Charlton Syndicate, A. B and Lee plots, 421 South Broadway, opens its doors for public inspection. Everybody welcome. Stamm's Orchestra will

SOMEBODY IS FOOLED.

Parker's Effort to Bring Grover Cleveland and Bill Bryan Together on the Same Platform Smacks of Another Little "Game."

[BY DIRECT WIRE TO THE TIMES.]

NEW YORK, July 14.—[Exclusive Dispatch.] Cursed by Bryan's indorsement, in the minds of the gold Democrats, and cursed by the Populists, whose votes are necessary to secure the votes of the silver States which he must secure to enthrone Hill as national Democratic boss, the unhappy Judge Parker knows not which way to turn to secure peace.

Somebody is being fooled. Either the gold Democrats are being dreadfully hoodwinked by Parker, and the judge is under suspicion, or else "Your Honor" is playing a huge bunco game on the Bryanites. The gold Democrats cannot get over Parker's silence on the charge of having voted for Bryan and 16 to 1 on two separate occasions, while that gold-standard message has enraged the Populist-Democrats as the red flag of a matador does a Spanish bull.

Parker, with an olive branch waving on high, devotes his thoughts to harmony and propitiation. He clings to the belief that he will yet bring Grover Cleveland and William J. Bryan together on the same platform. The Evening Mail says that if the Esopus sage accomplishes this, Madison Square Garden will have a new claim to be considered his historic place.

The query naturally arises, if the two men are hyphenated by the candidacy of Parker, which one of them is being fooled? One or the other must be. There is no basis for a compromise between the two. If Judge Parker is elected President, his conduct cannot be satisfactory to both Cleveland and Bryan. One or the other is being "gold-bricked." If "green goods" are not being palmed off on one of them, it must be on the other. Which of the two is to be victimized?

And as Cleveland or Bryan is, one or the other, being deluded, so the either on the "conservative" or "radical" Democrats. There is a chasm between the two elements which no one can bridge. There are some things as to which a compromise is impossible.

Bryan, pointing to the fact that the recent St. Louis convention conspicuously refused to recant or to apologize for or to withdraw the Democratic platforms of 1896 and 1900, and pointing also to the fact that the tendencies he represents dominate the Democratic rank and file in the greater part of the country and control its Congressional representation, believes that the "other fellow" rather than himself is being made the victim of a confidence game. Has Mr. Cleveland equal reason for believing the contrary, and that Bryan is the victim?

CALLERS AT ESOPUS.

M'CARREN IN CONFERENCE.

[BY THE ASSOCIATED PRESS—A.M.]

ESOPUS (N. Y.) July 14.—The expected visit of State Senator Patrick H. McCarren to Judge Parker was the only item of interest at Rosemont today, beyond the installation of a telegraph operator in the newly-arranged office at the lodge beside the gates. There were nearly 400 letters in the early mail today, and the judge went briskly at them. Among the letters was one from Richard Olney, dated Boston, July 13, as follows:

"You must allow me to express my great satisfaction that you are to be the candidate of the Democratic party for the Presidential office in the coming election. Both the party and the country cannot be too emphatically congratulated thereon. Whether you can fairly be congratulated personally, I beg leave to doubt. Your present position is so exalted and so manifestly congenial to your tastes, and is filled with so much dignity, that leaving it for politics cannot justly be imputed to anything except patriotic sense of duty. The fact will be appreciated by the country, and will be a source of pride to your friends.

8 — Same Goods and Prices at ALL Sun Stores. IF YOU SEE IT IN THE SUN IT'S LOW. — The Sun Drug Co. — Big Stores

No. 1—Corner Second and Broadway. No. 2—231 South Broadway. No. 3—Corner Second and Spring. No. 4—Corner Sixth and Broadway. No. 5—1566 Temple Street. Pasadena—Riverside—Redlands

50c — Your Choice—A Great Clearance Sale—Store No. 3 — 50

Chatelaine Bags and other lines, walrus, seal and alligator, in two great lots. All $1.00 and $2.00 Bags at 50c. Bags that sold at from $2.50 to $5.00 at $1.00. A truly grand opportunity for clever buying.

25c — FOR ANY OF THESE: — 25

Dean's Talcum, Hermosa Face Powder, Velvet Cold Cream, Dean's Freckle Salve, Burt's Egg and Tar Soap, Sea Salt, 10 lbs., Witchhazel, Pint, Nail Files, Nail Brushes, Large Sponges, Bath Mitts

$1.00 — UNUSUAL LIQUOR BARGAIN — $1.0

"When Doctors disagree" it's never over the best brand of whiskey for sick people's use. They are a unit on Keystone Monogram Rye. Never before sold under $1.50. For a few days longer, full quart

50c — STERLING VALUES — 50

Cucumber Cream, Cal. Poppy Cream, Rose Water, pint, Pinaud's, Wright's, Colgate's and other Odors, oz., Glycerine, pint, Bathing Caps, Bath Brushes, Rubber Sponges

75c — ANOTHER WRIST BAG SENSATION — $1

At Store No. 1. A large lot to be closed out, Utterly Regardless of Cost, to make room for goods about to arrive. Bags that sold for $1.50 to $25.00 go at half. We say Half, and we mean Half.

Coronado Tent City for Your Summer Outing

Most Delightful Combination of Camp Life with Modern Conveniences.

Excursion rates daily, until Sept. 18th—good for return until Sept. 30th. Rate from Los Angeles $4.00. Special train service until August 28th, every Saturday 5:05 p.m., returning Sunday. See about it at City Office, 200 South Spring Street.

DEMOCRATS QUESTION MOTIVES OF BRYAN.

[BY DIRECT WIRE TO THE TIMES.]

NEW YORK, July 14.—[Exclusive Dispatch.] Gold Democrats are not at all certain what Bryan's announcement of "regularity" is going to do to them. The Platte orator is decidedly under suspicion, and Hill, Belmont, et al. are wondering what means Bryan's announcement that he is a candidate for the United States Senate from Nebraska.

At the last national election, Nebraska gave McKinley a plurality of 7822, while Mickey (Rep.) for Governor, carried the State in 1902 by over five thousand. Barnes (Rep.) for Supreme Justice got nearly ten thousand majority last year. The Republicans had a majority of 73 on joint ballot in the Legislature last winter, and five out of six Congressmen. To carry the State, the Sage of Esopus, with his flaming golden manifesto, would have to carry every free-silver Populistic vote, every Democratic vote and a few thousand Republican votes as well. Nebraska is largely populated by farmers who have enjoyed, under McKinley and Roosevelt, the greatest share of prosperity ever known. Mortgages are a rarity, and are the portion only of the shiftless or of speculators.

THE FARCE COMEDY.

Here is where the comedy comes in: The Gold Democratic leaders see in Bryan's pronunciamento of loyalty to Parker and the war on his platform signs of dropping into the Republican camp and the getting into line for election to the Senate by the Republicans next January.

The Sun says: "State Senator Brady, one of the Nebraska delegates to the Democratic national convention, reports Mr. Bryan as delighted with his reception and achievements at St. Louis. According to Senator Brady, he realised his most cherished plans by securing the recognition he did."

The truth is, Bryan got a heavy mauling at the hands of John Sharp Williams and Senator Carmack in the last eventful session at St. Louis, and his delight is reflected in the promise to support the ticket, qualified by the threat to attack the platform on the stump. What politics there is in Bryan's peculiar pronunciamento can only be conjectured.

TACKLES THE PLATFORM AGAIN.

[BY THE ASSOCIATED PRESS—P.M.]

LINCOLN (Neb.) July 14.—William J. Bryan today made public the following statement relating to the Democratic platform adopted at St. Louis:

"The plank on imperialism is positive, strong and satisfactory to the entire party, and this question becomes the paramount issue of this campaign.

"The tariff plank is good, but it was made so on a close vote in the committee, and largely against the opposition of Mr. Parker's adherents. The plank which was voted down favored 'a wise, conservative and business-like revision, made 'with due regard to existing conditions.' The committee thought that these qualifying words emasculated the plank and left it so weak as to give no hope to the tariff reformers.

"The anti-trust plank is a good one. It demands the enforcement of the criminal clause of the criminal law against the trusts; it demands the abolition of rebates and discriminations, and it demands the withdrawal of the interstate privileges from trusts when once convicted.

HE DOUBTS PARKER.

"The plank is infinitely superior to the Republican plank, and with a President who desired to destroy the trusts would be a sufficient plank, but as this trust plank was also substituted by the full committee, there is reason to fear that it may not be in keeping with the ideas of the candidate.

"The labor plank is all that could be desired. It declares against government by injunction; it favors arbitration and the eight-hour day, and denounces the methods that have been resorted to in the Colorado strike, but as these planks were added in the full committee, some uncertainty exists as to the candidate's position.

"The platform declares in favor of the reduction of the army. Upon this the committee was unanimous. The subcommittee reported a plank in favor of an increase of the [illegible] this was stricken out in the committee.

"The platform has a plank in favor of the enlargement of the Interstate Commerce [illegible] and in favor of irrigation [illegible] eral clauses of the platform dispute, and the appeal to introduction of a race issue have weight with the voters American.

THE latest ideas in [illegible] always to be found at THE OFF DR[illegible] Formerly 5[illegible] 214 SOUTH SPRING

W. A. INNES.

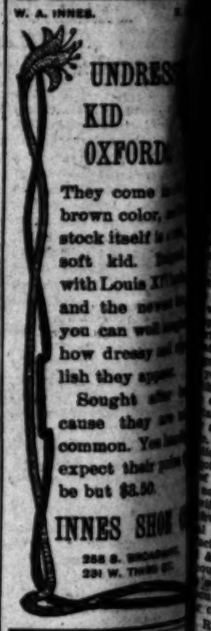

UNDRESS KID OXFORD

They come in brown color, stock itself is soft kid. with Louis X[illegible] and the new[illegible] you can wear how dressy lish they appear

Sought after cause they are common. You expect their price be but $3.50.

INNES SHOE [illegible] 238 S. Broadway 231 W. Third st.

ANGELUS FLOUR Has no Equal

Bond's Special Bread with the "Bond" on bottom of every loaf is the best bread that you can buy. It has the home-made flavor that delights the palate and the flavor that can be obtained only where extra work in the making—more mixing, more in the baking.

Bond's Special Bread is sold by a hundred best groceries and bakeries in Los Angeles. Be sure you get the loaves. If your dealer won't give you "Bond's" the name on the loaf, let us know.

211 North Spring, or 419 South Broadway.

LABOR.

URL STONES AND SHOOT.

cking-house Strikers Begin to Show Their Colors.

tch in the Arbitration Proceedings at Chicago.

e President Will Receive Petition of Miners.

[BY THE ASSOCIATED PRESS—P.M.]

ICAGO, July 14.—Rioting comced in the stock-yards district today and one man, Antonse Andrulis, shot in the left shoulder by the e. He is not fatally injured.

e incidents leading up to the shootof Andrulis' commenced when a of strikers met a detachment lice under the command of Lieut. e on Paulina street. One of the hurled a stone at the officers was at once placed under arrest. police started toward the station their prisoner, when his comns attacked them with stones. al volleys of stones had been when the police drew their re- and fired several shots at the Andrulis fell with a bullet gh his shoulder and his com- fled.

drulis and the man first arrested taken by the police to the station, in a few minutes was surrounded crowd of several hundred men, n and boys.

UGLY-TEMPERED CROWD.

mber of the crowd was ugly for a time it looked as though would attempt to storm the sta- Calls were sent for reinforce- , and in a short time several wagons filled with officers from stations came upon the scene. rowd refused to give way and the were compelled to fight their through to the station door. s of officers was at once drawn front of the station and after a d the crowd dispersed.

ther fight occurred at Marshfield and Forty-fifth street, where a attacked a squad of policemen bricks. Several officers were ly hurt and they were compelled erse the crowds with their clubs. l other fights took place during rning along Marshfield avenue, eady was seriously hurt.

EFUSE UNION'S TERMS.

[BY THE ASSOCIATED PRESS—P.M.]

ICAGO, July 14.—At the conferce this evening between the repreves of the packers and union offi- , in an effort to reach a peaceful of the packing-house strike, ers refused to arbitrate on the proposed by the union, and in ituted a counter-proposition.

ms of this proposition the is to take back the strikers as they were receiving beore the strike. The packers also pro- to pay all the help that has been since the strike was inaugu- The duty of the packers will the consideration by the committee of the unions at ht.

made by M. J. Donnell, of the packers, which led to ference, contains the following: That all employés to be employed in their before the strike; that the ase in wages prevailing be pending arbitration; committee be com- one member of the packers, of the strikers; the two to the three arbitrators to ional packing-house men; that ers agree to be made by the shall take effect from the of resumption in work, but that shall not involve any re- in wages.

PACKERS' PROPOSITION.

representatives of the packers to Don...ally as follows: "In re- your note and explanation of we are willing to arbitrate, we to acquiesce in same. We are willing to arbitrate the whole matter, covering and working conditions of ...ds out on strike, you having ...ivilege of bringing before the ...ers for decision any question ...s or conditions or other griev- you may think you have; we to ...e privilege and both to abide ...decision of the arbitrators. We ...ate all now at work and will re- all the men now out as fast as ...ion at the wages received ...ing the strike pending the de- ...the arbitrators."

...note was signed by Armour & ...ift & Co., Nelson, Morris & ...warschild & Sulzberger, the ...n Packing Company, the Cud- ...acking Company, and Libby, ...& Libby.

...ckers' proposition of the pack- ...submitted to the members of ...utive Committee of the union ...ons' reration.

RESUME KILLING.

[BY THE ASSOCIATED PRESS—P.M.]

...AS CITY, July 14.—Four of the ...ing plants resumed killing to- ...a limited scale, and the man- ...of each say they will increase ...orts tomorrow. The different ...ch hired some new men, and ...at many more will be em- ...morrow. On the other hand, ...kers, coopers and laborers ...today, and the union officers ...100 men have joined the ...in the past forty-eight hours. ...entatives of the Armour, ...ier and Cudahy plants were ...ker market for cattle and hogs ...each of these concerns did ...day. The supply of meat on ...materially decreased since ...began.

...is not enough meat in town ...it worth while to advance ...ices," said C. W. Armour of ...er Packing Company today. ...ent plants sold at the regu- ...today, although many local ...ased the price on pork and ...slightly.

EDITIONS AT OMAHA.

[BY THE ASSOCIATED PRESS—P.M.]

...July 14.—The hope upper- ...minds of both packers and ...day was that the negotia- ...ing in Chicago looking to a ...-house employés through- ...country would reach a success- ...tion. While some slaughter- ...g done at all of the South ...ets in the pens when the ...ers, it was mostly ...Very little live stock ...by packers today. ...ven hundred and fifty men ...ployed at the four plants, ...killed laborers and office ...e managers, however, state- ...men would be given em- ...where application was made.

MINERS' PRESIDENT

[BY THE A...]

OYSTER BA...

dent Roosevelt ...morrow afternoon ...mittee of the ...ers of Pennsy... which went ... present a peti... rado labor tr... mittee failed ... the President's...

Secretary Lo... gram from D... on behalf of ... whether it wou... ularly-accredite... President to p... the first comm... it to the Presid... appointment he... members.

In response to... Loeb promptly ... the President ... the committee ... noon or Saturda... be convenient ... yet been receiv... therefore, it is ... when the comm... but it is expec... reach Oyster Ba...

CORRESPON...

[BY THE ASSO...]

CRIPPLE CR...

H. J. Richmond, ... Victor Record in ... today by the Cit... mittee. He has ... dren here. The... has announced t... driven out beca...

FRIDAY, JULY 15, 1
...tores. ...OW.
...gCo.
Big Stores
...ce Sale—Store No. 3
...igator, in two great ...hat sold at from ...y for clever buying.
50
...p Nail Files Nail Brushes Large Sponges Bath Mitts
25
...best brand of ...on Keystone ...50. For a few
$1.00
...UES
Bathing Caps Bath Brushes Rubber Sponges
50
...SATION ...Regardless of Cost, ...for $1.50 to $25.00
$1
...ummer Outing. ...ern Conveniences. ...t. 30th. Rate from Los Ang... ...05 p.m., returning Sunday ...
THE latest ideas in Lo... always to be found at— THE OFF DRU... Formerly SALE & ... 214 SOUTH SPRING ...
W. A. INNES. F. ...
UNDRESSE... KID OXFORDS
They come in a ... brown color, and the stock itself is a rich, soft kid. Designed with Louis XIV heels and the newest ... you can well imagine how dressy and stylish they appear.
Sought after because they are not common. You hardly expect their price to be but $3.50.
INNES SHOE CO
258 S. BROADWAY. 231 W. THIRD ST.
...vor of an increase of the ... this was stricken out in the ... mittee.
"The platform has a plank ... of the enlargement of the ... the Interstate Commerce Co... and in favor of irrigation. ...eral clauses of the platform ... dispute, and the appeal ag... introduction of a race issue ... have weight with the sober ... American.
S FLOUR Equal
Bread with the ... "Bond" on ... best bread that you can ... vor that delights the pala... obtained only where th... g---more mixing, more ...
Bread is sold by ... a hundred ... ...s in Los Angeles. 5c and ... ...on't give you "Bond's" ... ...s know.
...outh Broadway.

LABOR.

HURL STONES AND SHOOT.

Packing-house Strikers Begin to Show Their Colors.

Hitch in the Arbitration Proceedings at Chicago.

The President Will Receive Petition of Miners.

BY THE ASSOCIATED PRESS—P.M.]

...CHICAGO, July 14.—Rioting ...ed in the stock-yards district to... and one man, Antonne Andrulis, ... shot in the left shoulder by the ... He is not fatally injured.

The incidents leading up to the shooting of Andrulis commenged when a ... of strikers met a detachment ... under the command of Lieut. ... on Paulina street. One of the ... hurled a stone at the officers ... was at once placed under arrest. ... started toward the station ... their prisoner, when his com... attacked them with stones. ... volleys of stones had been ... whereupon the police drew their re... and fired several shots at the ... Andrulis fell with a bullet ... his shoulder and his com... fled.

...drulis and the man first arrested ... taken by the police to the station, ... a few minutes was surrounded ... crowd of several hundred men, ... and boys.

...ELI-TEMPERED CROWD.

...ttitude of the crowd was ugly ... time it looked as though ... attempt to storm the sta... Calls were sent for reinforce... and in a short time several ... wagons filled with officers from ... stations came upon the scene. ... refused to give way and the ... were compelled to fight their ... through to the station door. ... of officers was at once drawn ... front of the station and after a ... the crowd dispersed.

...other fight occurred at Marshfield ... and Forty-fifth street, where a ... attacked a squad of policemen ... bricks. Several officers were ... hurt and they were compelled ... the crowds with their clubs. ... other fights took place during ... along Marshfield avenue, ... was seriously hurt.

...ADE UNION'S TERMS.

...BY THE ASSOCIATED PRESS—P.M.]

...CHICAGO, July 14.—At the confer... this evening between the repre... of the packers and union of... in an effort to reach a peaceful ... of the packing-house strike, ... refused to arbitrate on the ... made by the union, and in ... with a counter-proposition. ... of this proposition the ... to take back the strikers ... they were receiving be... The packers also pro... that the help that has been ... during the strike was inaugu... by some of the packers will ... under consideration by the ... of the unions at ...

...proposition made by M. J. Don... packers, which led to ... delivery, contains the foi... That all employés ... employed in their ... for three days; that the ... wages prevailing be... pending arbitration; ... committee be com... one member of the packers, ... of the strikers; the two to ... by the three arbitrators to ... packing-house men; that ... cases to be made by the ... shall not take effect from the ... men in work, but that ... shall not involve any re... ...

...PROPOSITION.

...representatives of the packers ... this city as follows: "In re... our note and explanation of ... are willing to arbitrate, we ... same. We are will... the whole matter, cov... and working conditions of ... out on strike, you having ... of bringing before the ... for decision any question ... or conditions or other griev... you may think you have; we to ... its privileges and both to abide ... decision of the arbitrators. We ... all men at work and will re... all the men now out as fast as ... in the wages received ... strike pending the de... the arbitrators."

...letter was signed by Armour & ... & Co., Nelson, Morris & ... Schwarzschild & Sulzberger, the ... Packing Company, the Cud... Packing Company, and Libby, ... & Libby.

...The proposition of the pack... submitted to the members of ... Executive Committee of the union ... consideration.

...RESUME KILLING.

...BY THE ASSOCIATED PRESS—P.M.]

...CHICAGO, July 14.—Four of the ... packing plants resumed killing to... on a limited scale, and the man... of each say they will increase ... materially tomorrow. The different ... have hired some new men, and ... that many more will be em... tomorrow. On the other hand, ... butchers, coopers and laborers ... struck today, and the union officers ... that 1000 men have joined the ... in the past forty-eight hours. ... representatives of the Armour, ... and Cudahy plants were ... the market for cattle and hogs ... that as one of these concerns did ... The supply of meat on ... has not materially decreased since ... began.

"There is not enough meat in town ... to be worth while to advance ... prices," said C. W. Armour of ... Armour Packing Company today. ... The plants sold at the regu... prices today, although many local ... have raised the price on pork and ... slightly.

...CONDITIONS AT OMAHA.

...BY THE ASSOCIATED PRESS—P.M.]

...OMAHA, July 14.—The hope upper... in the minds of both packers and ... today was that the negotia... now in Chicago looking to a ... of arbitration of the strike ... packing-house employés through... Company would reach a success... result. While some slaughter... were done at all of the South ... packing-houses, it was mostly ... cattle in the pens when the ... closed. Very little live stock ... received by packers today. ... hundred and fifty men ... at the four plants, ... laborers and office ... managers, however, stat... all men would be given em... upon application was made, although no great effort would be made for the present to bring men in from the outside.

The strikers conducted themselves in an orderly manner today. About two hundred and fifty pickets were about the entrances to the yards and turned back a few men who sought employment. The strike leaders appointed 100 stewards to maintain order within the ranks of the strikers, and gave strict orders against violence and drinking to excess.

A large number of car repairers who struck Tuesday in sympathy with the butcher crafts were forced by their own union to return to work today. A large number of railroad men and others are beginning to feel the result of the strike. Several train crews were laid off today. Merchants and small retail dealers are also affected.

HELD UP BY PICKETS.

Twenty cars of stock were received at the South Omaha stock yards today, mostly hogs. All the packing-houses were slaughtering cattle, and two of them killed hogs. While the packers are hiring all men who apply for work, they were making no particular effort to bring men in from the outside. At the Cudahy plant it was stated to the Associated Press that there was a large number of men ready to go to work, but they were prevented from entering the packing-house district by pickets, who were promiscuously stationed at every entrance and turned back men who attempted to enter the yards.

There was no practical advance in prices today.

RESUME AT SIOUX CITY.

[BY THE ASSOCIATED PRESS—P.M.]

SIOUX CITY (Iowa) July 14.—The plant of the Cudahy Packing Company will resume killing here tomorrow with 400 workmen, according to a statement made tonight by Manager William Watson. Some killing cattle were bought on the local market today and with the assistance of some of the company's clerical force who have volunteered their services, the plant will be able to take care of them.

TEAMSTERS INTENSIFY STRIKE.

[BY THE ASSOCIATED PRESS—A.M.]

ST. LOUIS, July 14.—The strike of the packing-house employés in St. Louis and East St. Louis was somewhat intensided today by the action of many teamsters, acting ostensibly upon their own initiative, in refusing to handle meat prepared by non-union men engaged to fill the places of the strikers. A meeting of the teamsters union has been held, at which speeches were made upholding the cause of the strikers, and, while no formal action was taken, the drivers declare that they are ready to go out when the order is given.

SLUGGERS GET BUSY.

[BY THE ASSOCIATED PRESS—A.M.]

CHICAGO, July 14.—A mob of about 300 strike sympathizers today suddenly set upon a dozen or more non-union men who tried to enter the yards to take the places of the strikers. No blows were struck, but the non-union men were led back to the gates and given gentle admonition to "go home." The non-unionists acted upon the advice.

There were numerous cases of "slugging" at the yards today by strike sympathizers. John Patterson and two other men leaving Swift's plant were attacked by fifty or more men. Patterson was so severely beaten that he may not recover. His assailants were not captured.

Employment of non-union men is increasing, according to Arthur Meeker, manager for Armour & Co. "We are getting plenty of outside help," said Meeker. "Yesterday's output was 25 per cent. of normal. Today we will produce more."

RAILROADS HARD HIT.

[BY THE ASSOCIATED PRESS—A.M.]

CHICAGO, July 14.—From a financial viewpoint, probably no one outside interest is more seriously affected by the stockyards strike than the railroads. Fresh meat is one of the heavy articles of shipment East and it takes a higher rate than almost any class of freight. An average of 200 carloads is shipped every day. The remuneration to the railroads averages $100 a car and amounts to $20,000 per day to the ten railroads.

MAKING THE POOR SUFFER.

[BY THE ASSOCIATED PRESS—A.M.]

NEW YORK, July 14.—The price of beef was advanced again today and it will be each day until the strike is over. The increased demand for poultry, eggs and vegetables, caused by the lack of meat, has raised the prices of these necessities. Hotels and restaurants have begun to feel the effect of the strike and prices are being advanced in all eating places.

In the poorer sections of the city, on the East Side, many of the butcher shops, unable to procure meat, have been forced to close. In the tenement-house districts many families are going without meat.

VEGETARIANS REJOICE.

Officials of the vegetarian societies are in high glee over the predicament of the meat eaters and are readily giving voice to opinions on the subject of diet. They insist that the strike, instead of being a hardship, will prove ultimately a twofold blessing in educating the people to adopt their theories. Living expenses, they argue, will be greatly reduced thereby and the health of the people vastly improved. Peanuts, partly boiled, but not roasted, are, they declare, far more nutritious than meat. Many physicians coincide in this opinion. All sorts of menus are being suggested, containing items of vegetable soups, cereal preparations, salads, eggs, bread and fruits. One well-known vegetarian declares that peanuts and cheese contain all the food qualities necessary to the human system.

MINERS AT OYSTER BAY.

PRESIDENT TO RECEIVE MINERS.

[BY THE ASSOCIATED PRESS—A.M.]

OYSTER BAY (L. I.) July 14.—President Roosevelt will receive either tomorrow afternoon or Saturday a committee of the United Mine Workers of Pennsylvania, the members of which went down to Oyster Bay to present a petition regarding the Colorado labor troubles, which the committee failed on Tuesday to place in the President's hands.

Secretary Loeb today received a telegram from D. J. Davis of Wilkesbarre, on behalf of the miners, inquiring whether it would be possible for a regularly-accredited committee to see the President to present the petition, as the first committee had failed to give it to the President, because no previous appointment had been made for its members.

In response to the request, Secretary Loeb promptly telegraphed Davis that the President would be pleased to see the committee either tomorrow afternoon or Saturday, as either date would be convenient to him. No reply has yet been received from Davis, and it, therefore, it is not known definitely when the committee will arrive here, but it is expected the members will reach Oyster Bay some time tomorrow.

CORRESPONDENT DEPORTED.

[BY THE ASSOCIATED PRESS—A.M.]

CRIPPLE CREEK (Colo.) July 14.—H. J. Richmond, correspondent of the Victor Record in this city, wasdeported today by the Citizens' Vigilance Committee. He has a wife and two children here. The Citizens' Committee has announced that Richmond is not driven out because of his connection with the Record, but because he personally is "objectionable."

HELP COLORADO MINERS.

[BY THE ASSOCIATED PRESS—A.M.]

WILKESBARRE (Pa.) July 14.—At today's session ofthe first district convention of the United Mine Workers at Pittston, $2500 was donated to the Western Federation of Miners to assist the men on strike in Colorado.

ATTRIBUTED TO STRIKERS.

BLOCK OF HOUSES BURNED.

[BY THE ASSOCIATED PRESS—A.M.]

SOMERSET (Pa.) July 14.—A block of ten four-room houses owned by the Merchants' Coal Company has been burned at the company's No. 3 mine, two miles from Salisbury. General Manager James Stirratt asserts that the fire was of incendiary origin. He says his company is determined to operate No. 4 mine, and if necessary he will install a flashlight and rapid-fire gun to protect the property and men. The strike in Meyersdale region is now in its seventh month, and both sides seem as determined as at the start.

ELKS SEE GOV. PEABODY.

TALKS OF MINE TROUBLES.

[BY DIRECT WIRE TO THE TIMES.]

STERLING (Colo.) July 14.—[Exclusive Dispatch.] The Elks arrived at Cheyenne at 7 a.m. and were met by members of the local lodge and tendered a cordial reception for an hour in the beautiful Elks Home. They reached Denver at 12:30 o'clock, where the town was turned loose to the visitors. Denver lodge provided cars and showed the entire party over the city.

A delegation called on Gov. Peabody and were received in a very cordial manner and he expressed freely his views on the conditions existing in the disturbed mining regions.

Gov. Peabody asserts that h's position has been upheld by the State and Federal courts and that he is determined to establish and maintain law and order in the disturbed district at whatever cost. He further stated that he sympathized with many of the deported men, some of whom, he believed, were victims of an unscrupulous set of agitators, and he believed the time would come when even the men would agree that in ordering their deportation that he had saved them from a worse fate at the hands of an outraged public.

FLASHES FROM THE WIRES.

William Waldorf Astor's newspaper, the Pall Mall Gazette, announces the engagement of Astor's daughter, Pauline, to Capt. H. H. Spender-Clay, formerly of the Second Life Guards, who leaped into fame by sending Lord William Neville to five years' penal servitude in February, 1899, on the charge of fraud in connection with a promissory note.

More than $400,000 was carried in satchels by two messengers who accompanied Henry D. Sexton, president of the Southern Illinois National Bank, when he went to the offices of the East St. Louis Trust and Savings Bank and bought about two thousand of its 2500 shares, valued at $562,500.

French Day at the World's Fair was observed yesterday by the unveiling of an allegorical statue of the French republic in the French national pavilion. A reception followed and refreshments were served in the garden of the French pavilion.

A committee representing the Fall River Manufacturers' Association has issued official notice that the wages of the cotton-mill operatives in that city will be reduced 12½ per cent. Monday, July 25. The cut affects eighty mills, employing about twenty-five thousand men.

WORK OF A FIREBUG.

A building in the course of construction at No. 537 East Thirty-fifth street, the property of Mr. Stover of No. 2515 South Main street, was destroyed by fire at 1:30 o'clock this morning. The building was nearly completed and there was no fire on the premises when the workmen left the place last night. It is believed the blaze was started by an incendiary. The loss will amount to $800.

COOKING WITH GAS

With coal, you have hot water—sometimes—with gas, when you want it.

It costs ten times the money with coal.

Fifth semi-annual tailoring sale

Suits $22.50

Summer clean up sale of all our $30.00 suitings. Made up in any style you wish. Of course, we fully guarantee the fit of every suit. Style and workmanship just as you would expect in a Silverwood suit.

$35.00 suits $27.50
$40.00 suits $32.50
$45.00 suits $37.50

F. B. Silverwood
221 S. Spring St.

S. NORDLINGER
109 So. Spring St.

BAGS

We have the kind you are looking for. Correct styles, latest shapes, faultless finish, right prices.

We think we can match the color of the new gown you are having built.

The Broadway Department Store
BROADWAY COR. FOURTH LOS ANGELES, ARTHUR LETTY PROPRIETOR

BARGAIN FRIDAY
REMNANT DAY NO. 240 ODDS & ENDS

SAMPLE LINE
Shirt Waist Suits
Less Than Half Price

Bargain-Friday we offer a lot of about 100 sample shirt waist suits in a broad range of styles, materials and colors; beautifully made and and finished as only samples are finished; mostly size 36, a few however size 34 and 38; values range up to $8.50; divided into two lots for Friday's selling at $2.98 and $3.98.

Covert Cloth Skirts 65c
Well worth $1.25.....

Cotton covert cloth skirts made in several good styles in pretty shades of gray and tan; braid trimmed; not more than two skirts sold to a customer and none to dealers; actual $1.25 value; Friday each 65c.

$1.98 Bathing Suits $1.25

A special lot of stockinette bathing suits for women, in red, blue and black; trimmed in white; two-piece styles; excellently made; fast colors; some few children's sizes in the lot; suits worth $1.98; Friday each $1.25.

Infants' Reefers $1.39
Well worth $2.50....

Infants' pique reefers in white, pink and blue; a variety of cleverly designed styles; embroidery trimmed; worth up to $2.50; Friday each $1.39.

Child's Dresses 69c
Values up to 98c.....

Children's dresses made from good percales and ginghams in pretty pleasing styles; regular prices 75c, 85c and 98c; Friday, each 69c.

American Lady Tape Girdles
Always Sold at $1.00 or More
Friday 69c a Pair

American Lady tape girdles, some made from heavy cotton tape, others made from mercerized silk finished tape; well boned with non-rustable steels; these come in white, pink and blue; all sizes; always sold for a dollar or more. Bargain Friday per pair 69c.

$2.25 Skirt Chemise $1.25.

A special lot of soft finished skirt chemise, full length; lace trimmed yoke and arm size; flounced bottom with cluster of tucks; high grade garments worth regularly $1.48, $1.98 and $2.25; Friday each $1.25.

98c Turbans 49c

Natural color turbans, Colonial models made from good straws, worth 98c. Bargain-Friday each, 49c.

$1.75 Milan Shapes 75c

Pretty Milan shapes made from fine quality braid in several good models; worth $1.75. Bargain-Friday, each, 75c.

$1.48 French Sailors 75c

Untrimmed French Sailors, made from good braid, with contrasting diagonal crowns, worth $1.48. Friday, each, 75c.

Straw Braid Remnants

Straw braid remnants, black, white, pink, blue and natural color, various kinds and qualities; values up to 25c yard; lengths from 2 to 6 yards; Bargain-Friday, per piece 10c

Men's Summer Trousers $2 Pr.
Excellent Styles, Worth Up to $6.00

A small lot of just 112 pairs of men's summer trousers, these are samples and from the well-known house of Rosenwald & Weil of Chicago, only one or two pairs of a kind but a fair assortment of sizes; some worth $3.00, some worth $4.00, others worth $5.00 and quite a few of them worth $6.00 Friday, while they last, per pair $2.00.

$7.50 Outing Suits $3.79

Men's outing suits, made from good wool flannels and cheviots; neat colors; desirable patterns; good assortment of sizes; suits ordinarily worth $7.50; a cleanup of broken lines for Friday choice $3.79.

Men's Summer Coats Slightly Damaged 50c
Some of them Worth $5.00

A lot of men's summer coats, most of them manufacturers' samples; they are slightly damaged and mussed from being handled and shown; some of them are silk, others brilliantine, alpacas and mohairs; no two alike and not all sizes but your size may be in the lot; were they perfectly fresh, some of these coats would sell readily at $5.00; you'd better hurry for these; Friday, while they last, each 50c.

75c Summer Coats 23c

Men's summer coats, made from fair grade material; all sizes from 34 to 44; actual 75c values; Friday each 23c.

Other Snaps in Men's Wear

Men's gingham overalls and jumpers made from good strong cloths; overalls with apron fronts and plenty of pockets; 50c value; Friday per garment 29c

Men's linen dusters and automobile coats; odds and ends; some slightly soiled; values up to $4.00; Friday, choice 88c
Men's blue denim overalls; made from 9-oz. Amoskeag denim; every pair guaranteed; worth 75c; Friday per pair 48c
Men's khaki coats made of government standard cloth; worth $1.50; Friday, each 37½c
Men's crash suits, some worth $3.00; some worth more; fair assortment of sizes; Friday per suit $2.50

Boys' $2.00 Wool Suits $1.39

Boys' suits made from plain and fancy cheviots Norfolk and double breasted styles; ages 4 to 15 years; cheap at $2.00; Friday each $1.39.

Boys' knee pants, of corduroy, cheviot and cassimere; odd lots worth up to 75c, nearly all sizes; Friday per pair 25c

Boys' shirts, made from fancy percales and black and white striped duck; excellent value at 40c; Friday each 19c

Boys' summer sweaters; light weight; pretty stripes; worth up to $1.50; Friday each 39c

Boys' shirt waists made from mill ends of flannelette, duck and other popular waist materials; some of them worth as high as 75c; Friday each 14c

Boys' $1.25 Cheviot Suits 55c

Boys' suits made from good dark colored cheviot; fair assortment of sizes; good value at $1.25; Friday while they last each 55c.

Drug Department

Benzoine and almond lotion; soothing to the skin; excellent for sunburn, chaps, etc; worth 25c; Friday 8 oz. bottles 19c

Chesebrough sewing machine oil; bottles that sell regularly for 10c; Friday each 5c

Goodyear rubber unbreakable dressing combs; fine and half coarse teeth; regular price 15c; Friday each 8c

Woodbury's hair tonic, stimulates the growth and prevents the hair from falling; will subdue dandruff; regular price 50c; Bargain Friday, 35c

Large bottles of petroleum jelly; absolutely pure; an indespensable household article; worth 10c; Bargain Friday per bottle 5c

Pound package of bicarbonate of soda; regular price 10c; Bargain Friday per package 7c

Basement Bargains

Wooden clothes pins, well finished, these often sell at 5c a dozen. Friday per dozen 1c

Tin top jelly glasses, large size, worth 35c. Friday per dozen 29c

Japanese tea pots, pretty styles, values up to 25c. Friday while they last each 10c

Salt boxes made of China, these keep the salt dry and prevent lumping, worth 40c. Friday each 24c

Fine China cream pitchers, prettily decorated, good size, holding about 1½ pints, various decorations to choose from, worth 25c. Friday each 10c

Straw Hats
FOR MEN AND BOYS
At ⅓ and Less

Friday we make some sensational price cuts on straw hats. We expect to unload every straw hat in our stock in the next two weeks and such prices as these will do it. The lots are beginning to be somewhat broken but at present there's a full complement of styles and sizes; here are the prices that will bring us a phenomenal hat business for Friday.

$4.00 Straw Hats Friday for $1.00
$2.50 Straw Hats Friday for 75c
$1.50 Straw Hats Friday for 48c
75c Straw Hats Friday for 19c
50c Straw Hats Friday for 10c
25c Beach Hats Friday for 10c

BARGAINS FOR MEN FOLKS
Pipes and Razors
AT ONE-FOURTH THEIR WORTH

Bargain Friday we offer an assortment of pipes and razors at about ¼ their real worth; these are odds and ends that we want to clean up in one day; there are six different styles of pipes, and our regular low prices on these range up to 98c. The razors, Westenhold of England, and Krusius Bros. of Germany; regular price 75c and 98c; choose Friday while they last either pipes or razor 25c

These pipes and razors are located at the head of aisle 4, main floor near the second Broadway entrance.

Women's Crush Leather Belts, samples worth up to $2.00, at 49c

A manufacturer's sample line of women's crush leather belts; in black, brown, tan and gray; all sizes; pretty buckles; newest styles; many of them worth up to $2.00. Friday while they last each 49c.

10 Cent Laces Widths Up to 8 In. 5c

New Normandy val. torchon and pillow case laces; both edges and insertions; also colored oriental lace edges in pretty patterns; widths up to 8 inches; an immense lot to choose from; excellent 10 cent values; Friday, per yard, 5c.

49c Drops and Ornaments 5c Each

Fancy ornaments and drops for trimming purposes in a variety of styles, sizes and patterns; good colors; values as high as 49c; choice Friday ea. 5c.

Embroidery remnants, length from 1 to 3 yards; various widths; Bargain Friday each 5c

Remnants of ribbon of various sorts; good widths and colors; lengths from 1 to 3 yards; Friday Half Price

Knitting silk, large spools, good range of colors; worth 10c; Friday per spool 5c

Women's Fabric Gloves Regular Price 35c 19c

Women's fabric gloves, with three rows of stitching on the back and two patent fasteners at the wrist; best of colors that will not stain nor fade; all sizes; splendidly finished gloves worth regularly 35c; special offering for Bargain Friday per pair 19c.

COLORED ORGANDIES 4c
Regularly worth 10c.....

Plain colored organdies in pink, blue, red maise, green and black; slightly damaged on the selvedge but not enough to interfere with it's cutting economically; a regular 10c value; Friday per yd. 4c.

12½c MADRAS 8½c YARD

32 inch striped madras, fine even weave; good assortment of colors; suitable for wash suits or men's shirts; 12½c value Friday per yard 8½c

"New Idea" Pompadours

If you don't have to resort to an artificial pompadour you are fortunate, but if you do you should try one of the "New Idea" pompadours which are now being demonstrated in our store. They are cool, light, sanitary and comfortable; made over a light steel spring, they keep in place under any and all circumstances, are easily adjusted and can be worn either under or over the natural hair. Special prices Friday as follows:

$6.00 New Idea Pompadours $3.00
$5.00 New Idea Pompadours $2.50
$10.00 New Idea Pompadours $5.00
$12.00 New Idea Pompadours $6.00

GLOIRE A LA FRANCE.

Great National Holiday of the French Republic.

Elaborate Celebration of Fall of the Bastile.

Blending of Tricolor and Stars and Stripes.

"Gloire a la France" was suddenly emblazoned, in luminous letters, on the background of the stage at Turner Hall last night back of a radiant pyramid of pretty girls representing, in costume, the provinces of the land of the fleur-de-lis, and myriad wee tots all waving miniature editions of the Tricolor and Stars and Stripes; and with one accord the big, impulsive audience acclaimed the picture and sentiment.

The occasion was the celebration of the great national holiday of the French republic, the Fall of the Bastile, by the French residents of Los Angeles, and "gloire a la France" was the keynote of the evening.

Long before the hour for the programme to begin the hall was packed to the doors by an expectant audience, made up almost entirely of members of the local French colony. There was not even standing room, upstairs or down, by the time the events were in full swing.

It was an extremely pretty affair; indeed, probably the prettiest foreign celebration seen in Los Angeles of late.

The stage and front halls of the auditorium were a gay mass of the red, white and blue of the two nations—the Tricolor and the Stars and Stripes. On the right front of the stage sat a handsome demoiselle clothed to represent America, her hand resting on the staff of a splendid national banner; and on the opposite side sat an equally picturesque young lady portraying France, with the French standard in her hand. High at the peak of the pyramid of brilliantly garbed young humanity in the center of the stage sat the Goddess of Liberty in all her splendor, and down from her feet sloped the flag-waving tots, to the line of girls below impersonating the provinces of France.

Greenery and bamboo stalks used in profusion, helped to frame the striking picture.

The programme was opened by M. Durand, acting French consular agent here, who had been named by the committee as the president d'honneur of the celebration of the Fall of the Bastile. With brief remarks on the significance of the occasion he introduced the president de jour, Emilie Barclay, who delivered an address in French. Mr. Barclay reviewed the great events of French history leading up to and following the event that was the cause of the celebration, and named July 14 the natal day of the French republic. In closing he payed a tribute to America for the hospitable reception which it offered to those who were once strangers, from faraway France. "Long live France, and long live America, our adopted country," was his closing cry, and it was taken up and responded with a right good will by hundreds of voices.

Mayor Snyder is evidently popular with the French colony, to judge from the round of applause he received as he was called forward to speak. The Mayor made some happy hits with his auditors; paid the highest tribute to the French as citizens and upbuilders of this country at large, and of Los Angeles in particular; voiced his admiration for many of the characteristics of the French nation, and events in its history, and raised a rousing shout of approval by the mention of Lafayette and the inseverable bond of fellowship between the two republics welded by the French soldier and the events of his time.

"America and France forever," proclaimed the Mayor, and this cry, too, was taken up with vigor from stage to gallery.

An old French minuet with accompanying chic song, "Que voulez vous, Monsieur?" was charmingly done by Miles. Rhea and Lottie Buisseret and Myrtle and Stella Gonsales, accompanied on the piano by Mlle. Agnes Buisseret. It was a dainty bit of childacting and pretty singing, and took the house by storm, the audience demanding its repetition throughout.

Mme. M. G. Gonsales, handsome as she stood partly unfolded in a large (American) flag that rested in her right hand, sang, as a solo, the "Star Spangled Banner," the first notes of which brought the entire audience to its feet. The national anthem was rendered with good effect, and brought much applause to the singer.

Two songs in French, "Bon jour Suson" and "Aime-moi," were sung in a charming manner by Mlle. Jennie Winston. The solos were followed by the oration of the evening, delivered with force and enthusiasm by E. Foucher.

An "assaut d'armes," or fencing exhibition, was given by Martin Bertrand and Jules Sentous. It furnished much entertainment.

Then came the singing of the dearly beloved national anthem of the French, "La Marseillaise," led by F. Roques, the audience taking up the chorus after each verse. Every one rose to greet the stirring old song, and as all swept into the splendid chorus, it was a moment not without thrills.

The most striking thing on the programme was a spectacular and intricate march in which all the children took part, led by the principals, Miles. Rhea and Lottie Buisseret, Myrtle and Stella Gonsales, accompanied by Mlle. Agnes Buisseret. Careful training of the pretty participants by Mrs. Gonsales made the spectacle almost faultless, and the house demanded the whole thing over again.

Then "Gloire a la France" was cast on the screen, with vari-colored lights, and amid the waving of countless little flags and the march "Alsace-Lorraine," the audience broke up to participate in the grand ball that occupied the rest of the night.

Altogether the celebration was a most successful affair. It was marred only by the excessive restlessness of the tightly-packed portion of the audience in the rear of the hall, that entirely drowned the voices of the speakers at times.

What Mother Does.

Visitor: What do you do when Johnnie is naughty?

Mamma: Put him to bed without any supper.

Visitor: Well, what then?

Papa: He cries, and she carles it up to him on a tray.—[Boston Globe.

Free Ride to San Diego and Return.

Bring your $1 to our office, receive contract for one lot and free railroad ticket. Carlson Investment Co., 121 S. Broadway, ground floor, Chamber of Commerce Building.

High-class Carriage Repairing.

Painting, trimming. Headquarters for rubber

SUNNY SIDE HAS GROWN SIDE

Sunny Side

JAMES A. KEENEY, Owner

SUNNY SIDE HAS GROWN SIDE

Free Excursion

Will Be Run From Our Office to Sunnyside

July 15, 16, 17 and 18.

Office Open Sunday, at 225 West Second Street, to Issue Tickets.

Our friends and investors and home seekers, and the public in general, are invited to join us at our expense, to look over and see the many changes that have been made in the past 30 days.

FROM FLATS TO FREEDOM FLY

There are thousands of people in Los Angeles who are tired of boarding, tired of flats, tired of apartments. They would be better off in homes of their own, and they know it. They would make the first start if sure they could carry the project through. We are here to convince you that it is possible; that it's easy our way; that hundreds of our customers have done it, and that you can do it with the most reasonable efforts. We are able, we think, to convince you that Sunnyside is the best place for you, and we are going to pound away at that fact until we have convinced you that we are right. Don't put it off until tomorrow, but go today.

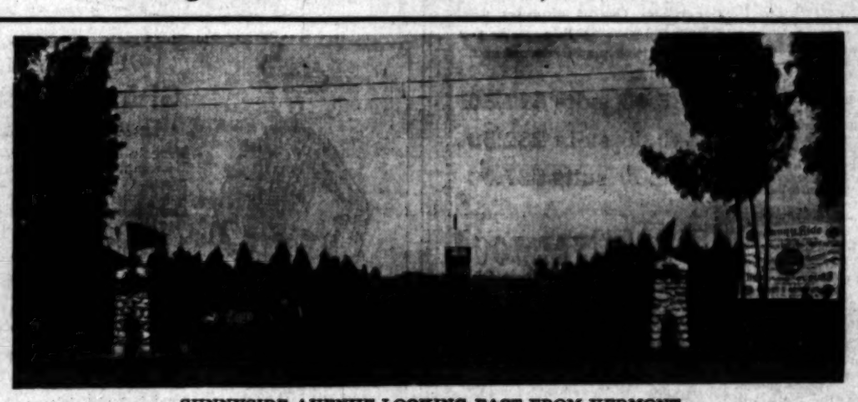

SUNNYSIDE AVENUE LOOKING EAST FROM VERMONT.

OUR PRICES AND TERMS ARE UNEQUALED

¼-Acre Lots Only $150 ½-Acre Lots Only $250

2½-Acre Lots Only $1,000

LOST OPPORTUNITIES

No doubt you have heard men say or make these remarks: "I once owned a tract of land in the heart of Los Angeles and sold it for a song," or "I could have bought land in the suburbs for almost nothing." These have been very frequent occurrences, and only a few years ago; while now these same lands cannot be bought for $5000 to $10,000 per acre. The same situation is again presented to you. Are you going to let these golden opportunities slip by you for the second or third time? Meditate over these facts and be convinced by coming and investigating Sunnyside, the Modern Suburb. COME OUT TODAY. WE PAY YOUR FARE.

Grider & Hamilton

Home Phone 1100. Office 225 W. Second St. Sunset Main 836.

Free Excursion

Will Be Run From Our Office to Sunnyside

July 15, 16, 17 and 18.

Office Open Sunday, at 225 West Second Street, to Issue Tickets.

Our friends and investors and home seekers, and the public in general, are invited to join us at our expense, to look over and see the many changes that have been made in the past thirty days.

AT SUNNYSIDE

It has grown because the location is right, our up-to-date Water System, with fertile soil, wide graded streets, oiled and sprinkled, a Pleasure Park, with an unexcelled Car Service has caused the phenomena of sales and the growth of Sunnyside. It is an ideal spot for a Suburban Home, especially adapted to the raising of fruits, berries, flowers, vegetables and poultry raising. Our prices will remain the same until sold. Our lots are most beautifully located on Vermont and Sunnyside Avenues, Hoover, Figueroa and Main Streets, only two miles southwest of the city. Only 15 minutes ride on the vestibule cars. Take either of the interurban cars. San Pedro line, at Third and Hill, or the Redondo cars, the Central branch, at our office. Our agents will meet you at Sunnyside at all times, including Sunday. No delay. Go today. For tickets, maps and illustrated booklet, see us.

HANLEY IS NOT MISSING.

REPORT OF HIS DISAPPEARANCE A FOOLISH CANARD.

Once Brilliant Actor is Resting at the Home of a Relative at Oceanside—His Physician Thinks There is a Chance of His Ultimate Recovery.

Lawrence Hanley, the actor, seems to be pursued by a Nemesis. Willynilly this avenging spirit is apparently trying to drive Hanley to suicide, but the actor's friends are not inclined to believe that it will succeed.

LAWRENCE HANLEY.

A budding local genius, who has camped on Hanley's trail with a "burlesque" from his own pen, is supposed to be the cause of Hanley's latest troubles occasioned by a freely circulated report to the effect that the former footlight favorite had ended his existence by cutting his throat.

Hanley strenuously objects to reading his own obituary and sent word to his friends in this city yesterday when rumors of his death reached him, that he is very much alive. He is now at the home of Mrs. Young, a distant relative, at Oceanside, San Diego county, where he went from the Sisters' Hospital, Tuesday morning.

Dr. Arthur D. Houghton, Hanley's physician and friend, is much exercised over the repeated circulation of rumors stating that Hanley had committed suicide, and he thinks that some enemy is trying to injure his patient's future. The scandal-monger was busy Wednesday night sending anonymous letters to the newspapers saying that Hanley had gone into the country to visit a friend and had taken his life. An investigation quickly proved that Hanley was alive and well at Oceanside.

In discussing the peculiar case last night Dr. Houghton said:

"I cannot understand why anyone should maliciously attempt to injure poor Hanley by circulating these reports. He left the Sisters' Hospital Tuesday morning for Oceanside and I accompanied him to the train. He appeared happy and his physical condition was good, when his former state of health is taken into consideration. Mr. Hanley told me that he intended to rest and study at Oceanside until rehearsals begin for "As You Like It," which I believe will be the opening play of the Hanley-Modjeska company at the Mason Operahouse September 15.

"Mr. Hanley is not suffering from tuberculosis, but his constitution has been badly run down by the discontinuance of stimulants and he is somewhat emaciated, but his condition is such that he could take up his work tomorrow if he chose. Whether he can stand the strain, however, is a question, but with good care I think he will be entirely restored to his former self.

"When I heard the rumor of his suicide Wednesday night I immediately called up Mrs. Young over the long-distance telephone and found that there was absolutely no truth to it. I heard from Oceanside again today and Mr. Hanley is doing well."

Dr. Houghton is indignant over the attacks and he is confident that they are the work of some arch enemy.

Hanley's friends say that he has been perfectly quiet since his escapade last Saturday when he entered a drug store and attempted to swallow poison. Dr. Houghton says that he does not believe that Hanley intended suicide at that time, but fearing such an action on the part of his patient he had given orders to the nurse to knock anything suspicious-looking from the man's hand, and the nurse was only obeying instructions when the scene in the drug store occurred.

REAL ESTATE MEN AGREE TO CLOSE.

SATURDAY AFTERNOONS FAVORED FOR REST.

Ninety Per Cent. of Members of Los Angeles Realty Board Sign Agreement — Secretary Burdett Talks of Good Reasons Why Half Holiday Should be Observed.

Ninety per cent. of the members of the Los Angeles Realty Board, with the exception of those engaged in the building trade, so far as seen, have signed the following agreement which will go into full force next Saturday:

"We the undersigned, agree to close our offices at 1 p.m. on Saturdays, and to continue this custom so long as it is generally observed by others engaged in the same character of business as ourselves."

Among the signers are Edward D. Silent & Co., Wright & Callender, Black Bros., James V. Baldwin, Robert Marsh & Co., E. A. Forrester & Sons, Leonard Merrill, Thomas S. Wadsworth, John D. Foster, O. A. Vickrey & Co., Erkenbrecher Syndicate, Ozro W. Childs, Barry Bros., Cortelyou & Nelson, Althouse Bros., G. M. Giffen, A. T. Jergins & Co., A. E. Pomeroy, R. D. List, C. W. Conway, Bowen & Chamberlain, W. M. Garland & Co., F. L. Botsford & Co., C. A. Sumner, Ben White, George & Longe, R. A. Fowler Co., Thomas J. Hampton, Edwin A. Gray, John G. Johnston, P. J. McGarry & Co., Carroll J. Daly & Co., Percy H. Clark, Alex Culver, Cogswell & Moyer, Bassett & Smith, Manhattan Beach Company, W. H. Obear, Cribb & Sinclair, Charles O. Goodwin & Co., Henry P. Barbour & Co.

Many other members who are out of town or have not yet been approached on the subject are known to favor the idea, and it is understood that an independent effort is being made by those in the business outside of the board to pledge the more prominent among the outsiders to the same agreement.

"The Realty Board has set the pace, and is doing its part, and it is up to the outsiders now," said Secretary Herbert Burdett yesterday.

"It is not exactly a board matter—that is, the board does not positively require compliance by its members—and it does not affect me personally in the least, but I have done something toward forwarding the movement because I believe it is a good thing, and that there is scarcely any reason why it should not become general. I should think that the churches and the various recreative and athletic clubs would take it up and circulate a form of agreement. People who work late Saturday nights cannot be expected to be in a church-going frame of mind, and the clean, orderly element of the population as a rule would prefer to petronise games and sports that occurred on Saturday afternoons rather than on Sundays. In England, Canada and the other British colonies, I believe, Saturday closing is almost universal, and as a consequence the big games and athletic events come off on Saturdays before crowds that include ladies of the best class. This tends to keep up the standard of healthy amateur sports. From a humanitarian standpoint Saturday closing is most desirable. If it were general children would see more of their fathers, men would take exercise in the open air that would improve their minds and their tempers, and the good effects of which would last over Sunday, and women would have a chance to participate in little family out-of-doors gatherings and excursions that they cannot take now if they are religiously disposed. It seems to me that Los Angeles should not be behind New York in a matter like this, when our climate is so infinitely more suitable for open air recreation the whole year around," concluded Mr. Burdett.

In accordance with a resolution carried at yesterday's meeting Realty Board members are generally displaying cards declaring the Saturday closing rule, which are furnished free by the board on application.

ESPEE WANTS TO GIVE AWAY MONEY.

WALTER PARKER and J. W. McKinley appeared before the Board of Equalization yesterday lugging in a bag of money that they asked the county to receive as a voluntary offering from the Southern Pacific.

Gee! There was $50,000 bulging in the sack.

The members of the board sat up straight. Of course the bag of money was a metaphorical one, but the offer was real.

San Pedro assessments were before the board when the Southern Pacific matters came to hearing. Parker asked that a fair and proportionate assessment be added to that already levied on the property of the company, inasmuch as the bunkers and machinery on the wharf had not been assessed.

Last year this assessment had been put at $50,000, and, while Parker stated that he thought that was an excess figure considering the first cost of the material and the depreciation, yet he was willing to leave the matter in the hands of the board.

But last year the $50,000 assessment had been lumped in with the wharf assessment, and as the company maintains that the wharf is part of the right-of-way and is assessed by the State Board of Equalization the matter was carried into the courts, and a suit is now pending against the Tax Collector to prevent him from selling the wharf and all upon it for old junk.

In these premises County Assessor Ward stated that the assessment had not been overlooked, but inasmuch as the matter was to be determined in court he thought it wiser to let the matter slide for a year; then, if the court decides his way he can put a double assessment next year.

But to this Parker took exception. He argued that if a house misses assessment one year and before the next Monday in March burns down that house cannot be assessed, nor can the assessment for the improvement be placed upon the lot. He said that if the company is to face double assessments then they might just as well take the bunkers and machinery from off the wharf. Parker and McKinley asked that the board do the fair and just thing in placing assessment upon the bunkers and machinery, which they acknowledged is subject to such assessment.

A claim was also put in for the Southern Pacific, asking a reduction upon a large number of San Pedro lots, heretofore assessed at $5 each and this year assessed at $300 each. While not denying that land values had increased somewhat, Mr. Parker held that $300 is an excessive valuation, and in the claim put in the lots are averaged and a reduction to $30 each asked for. A number of lots included in the right-of-way had also been assessed wrongfully, and it was asked that these be eliminated altogether. The thirty-five acres, more or less, along the front had been entered at $2000 an acre, and a reduction to about $100 an acre was asked.

The Los Angeles-Pacific Railroad Company assessment was yesterday before the board. The company came forward with the most complete list of everything subject to assessment, with vouchers showing the cost, etc. The only pity appeared to be that all this was not shown when demanded by the Assessor. The company was assessed in the sum of $2,444,410 and it asked that this amount be reduced to $1,359,095. The matter was taken under advisement.

Real Estate.

Real Estate.

Buy at San Pedro!

HENRY P. BARBOUR CO.

Selling Agents for the coming business property at that Port. Fifth floor, Johnson Building.

Firth Boulevard Tract ($300 UP)

HALF ACRES WITH WATER 15 MINUTES OUT E. MIL. FIRTH 415 LAUGHLIN BLDG.

Sunset Beach!

BUILD ON THE SAND—where the attractions of every other beach are being brought together by the generosity of Nature and the expenditure of a great deal of money.

Hall-Armitage Company

434-5 Douglas Bldg. Home 590

Erkenbrecher Syndicate, Ltd.,

Real Estate and Mines, Suite 221—12-story Bradly Bldg. Phones Main 1277. Home 1277

AMB FRUIT CO MARKET

EVERYTHING FOR THE TABLE

FRUIT-VEGETABLES-MEATS

POULTRY-DELICACIES

PHONES: 398. 452 SO. BROADWAY

BRANCH: 219 W. SECOND

Legal.

NOTICE IS HEREBY GIVEN THAT THE Title Insurance and Trust Company, trustee under that certain deed of trust dated July 1, 1900, made and executed by The California Development Company, the party of the first part, to the Title Insurance and Trust Company, the party of the second part, and recorded in Book 286, of Deeds, at page 48, in Book 16, of Chattel Mortgages, at page 238, and in Book 238, of Mortgages, at page 232, in the office of the County Recorder of the county of San Diego, State of California, and also recorded in Book 85, at page 88, of Chattel Mortgages, in the office of the County Recorder of the county of Los Angeles, State of California, to secure bonds issued by the said deed of trust to the amount of ten thousand eight hundred seventy-five dollars ($10,875.00,) provided said bonds with all unmatured coupons attached, be offered at a price not to exceed one hundred ten per cent. ($110 per cent.) of their face value and accrued interest.

Sealed offers to sell said bonds to the said trustee will be received by the said trustee up to the 20th day of July, 1904, at its office, northwest corner of Franklin and New High streets, Los Angeles, Cal.

Said sealed offers to sell said bonds will be opened by the undersigned trustee on said date at 10 o'clock a.m., at its said office and the trustee will purchase only the bonds with all unmatured coupons attached that are offered at the lowest price, said purchase or purchases by the trustee not to exceed in the aggregate the sum of ten thousand eight hundred seventy-five dollars ($10,875.00).

This notice and offer to purchase said bonds with all unmatured coupons attached is made under and by virtue of the provisions of the said deed of trust above described and a resolution of the board of directors of the said The California Development Company, duly passed and adopted by said board on the 21st day of May, 1904.

In witness whereof, the said Title Insurance and Trust Company has hereunto caused its corporate name and seal to be affixed to this notice this 12th day of June, 1904, by its vice-president and secretary thereunto duly authorized.

[Seal] TITLE INSURANCE AND TRUST COMPANY.

By O. P. BRANT, Vice-President.

O. P. CLARK, Secretary.

PROPOSALS FOR ELECTRIC LIGHT FIXTURES. Office of Constructing Quartermaster, San Diego, Cal., June 13, 1904. Sealed proposals, in triplicate, will be received here until 11 o'clock a.m. July 18, 1904, for furnishing and installing electric fixtures, lamps, meters, etc., in 18 buildings at Fort Rosecrans, Cal., also incandescent street lights. Information, specifications and blanks on application at this office and office of Chief Quartermaster, San Francisco, where plans may be seen. U. S. reserves the right to accept or reject any or all bids, in whole or in part. Envelopes containing proposals should be endorsed "Proposals for Electric Fixtures, Fort Rosecrans, Cal.," and addressed to Capt. H. H. ROLFE, Q. M., U. S. A.

Real Estate.

FOR SA

NEW COTTAGE

ONE ACRE LA

$1000.0

Only $100 down, balance

month, including

Also Acre Prop

GRAVES & FOU

110 South Broa

SEE HUNTIN BEACH COM

302 BYRNE BU

Or any Real

Choice Beach

HUNTINGTON

$190

FOR LOTS IN

ROSS & JONES

S. E. cor. of Normandie Ave

N. A. Ross

Home Phone

2733

For an Ocean Front

Alamitos Be Tract

F. E. SHAW, 111 Pine Avenue

BAY CIT

On Huntington Cliff

12 miles of Still Water.

High Ground. Wide Streets.

P. A. STANTON,

316 West Third Street.

San Diego Real Estate

is now much in demand. Our properties are within your reach. Call for a short description.

FOLSOM BROS. & CO.

1408 FIFTH ST., SAN DIEGO.

213 South Spring Street.

274. Home Phone 1213

Modesto-Turlock

Lands $25 to $50 per acre on easy terms will exchange. Low Rates. Irrigated Land owns the water. Perpetual water rights $5 per acre per annum. Free Excursions to Modesto at our office Tuesdays and Thursdays, leaving at 1 o'clock p.m. Call or write for rates by calling on or addressing A. B. CHAPMAN, 126 S. Broadway, Los Angeles, Cal.

See US before buying a home. We can give you a better deal than you can get elsewhere. Easy Payment Plan.

GOLDEN STATE REALTY

421 SOUTH SPRING ST.

Phones, Home, Ex. 55; Sunset, Main 5

We are offering for sale the

Choicest Farming

in the State. Can also place you on the list of city bargains.

Easton, Eldridge & Co.

121 So. Broadway

Salt Lake

$25 Down $10 p

HARRY JACKINS, 230 Byrne

L. D. OLIVER, Office on train

$90 Lots on new Electric Pasadena-Vista Tract. Within 15 minutes of Pasadena. Cottages built to suit purchasers. 104 South Broadway.

RAILROAD WAR NOT SETTLED.

ANNOUNCEMENT OF SANTA FE VICTORY PREMATURE.

Washington Attorneys for the Company in Error When They Announced Their Maps Had Been Approved—Decision Expected Before the End of the Week.

Epes Randolph takes exception to the "rejoicings at Santa Fé headquarters" over the claim that it has won an advantage ground in the Arizona controversy with the Southern Pacific for right of way between Kelvin and Dudleyville in the approval of the Santa Fé maps by the Secretary of the Interior, and his assertion that the matter has not been settled appears to be based upon fact.

In a telegram received by The Times last night from Randolph at Tucson, he says: "I am advised from Washington today that no decision has as yet been rendered by the Secretary of the Interior. It being, therefore, apparent that the story emanating from Santa Fé headquarters was untruthful, I ask that you give my emphatic denial of the mendacious story."

On July 8 the law department of the general offices of the Santa Fé received the following telegram from Hitchcock & Gray, the company's attorneys at Washington: "Secretary acquiesces in relinquishment and approves amended location Phoenix and Eastern as originally submitted, subject to valid existing rights. This is the final form. Copy of map with instructions mailed local officers yesterday. Approval dated June 28. Arizona Eastern maps" (the Espee) "still before the commissioner without action. Their brief served today."

This telegram appeared as strong evidence that the Santa Fé had won an advantage ground, but there has apparently been some hitch in the final disposition of the plans at Washington, as the following was received by the Times representative at the capital last night:

WASHINGTON (D. C.) July 14.—The maps of the Santa Fé have not been approved yet, but probably will be before the end of this week. As the matter now stands, the case has not been settled one way or another. The rush of the two railroads for the west of the Gila River Cañon lying between Kelvin and Dudleyville has created one of the bitterest legal fights that the companies have known for years. The Espee is strongly jealous of holdings in Arizona of which it has long had a monopoly. It is these lands which the Santa Fé is piercing with competition for the heavy mining traffic is growing keener every day. The invasion of the Santa Fé has a double purpose, as it is the intention to build a line from its El Paso division in California and thereby obtain a low grade route of low grade for heavy freight and passenger business. It will then have trunk lines for the Santa Fé, Old State, and conservative men say that the current rumors of a line to be built to San Diego mean a find a foundation in the affairs of the Santa Fé and not to the Southern Pacific or other roads.

The final survey of the Santa Fé through the country in question was from Kelvin to the southern side of the Gila, Dudleyville, and then down the San Pedro Cañon to Benson. Maps of this survey were filed with the Secretary of Washington. Suddenly the Espee crossed the Gila at Kelvin, and, leaving miles from Dudleyville, changed their location to run on the north side of the Gila. The maps were relinquished and was filed the second maps which received approval at the hands of the Secretary of the Interior. This left the Southern Pacific to believe that the Santa Fé intended to build from Dudleyville, and were trying to gain control of the Gila section. The fears were that the Santa Fé is building down the Gila Cañon to San Carlos, and that the present fight, will build down Aravaipai Cañon to Solomonville and on to tap the Santa Fé system in New Mexico.

CALLED HIS BLUFF.

Policeman Defied by a Socialist, Who Helps Fill the City Jail.

Comrade Holmes didn't care a rap for ordinances governing the distribution of circulars when he entered Pershing Square Park yesterday afternoon and began passing out bills telling all about the coming revolution, and the "Citizens' Club's" meetings. The comrade, who have made the park famous as a "red-neck" rendezvous, for spouting and clustered around him, who began distributing his circulars, which announced that "Anarchy and cure," would be discussed at a forthcoming meeting of the club of lawsmiths.

The circulars were "pie" for the "push" and a discussion was precipitated forthwith. Every "orator" had a theory exactly why anarchy had struck Colorado and they also had the cure. The government was rotten and the whole country was going to the dogs at once if Socialism was not adopted in just thirty-five days.

Officer Shibley warned Holmes that he was violating a city ordinance by distributing the circulars, but the advocate of Socialism ignored the officer and Holmes defied the officer and his former tactics. He succeeded in landing in the City Jail, a result of his cause.

ROOM UNWELCOME.

Knights, People, Who Protested Against Billiard Halls, Find One Thing Outside City's Limits.

Many attempts have been made during the past year or so to establish pool or billiard halls in the Ninth Ward or Boyle Heights section. The residents of the Heights have met these moves with rigorous opposition, and have succeeded them with the saloons as the chief features for that residence district. On several occasions their protests before the City Council have been the means of knocking out the issuance of permits.

At the present, however, there is a situation felt over the opening of a pool hall just outside the eastern limits of the city. For some months past there has been frequent complaints of the congregation of hoodlums in the vicinity of the cemetery of Evergreen Cemetery along Lorena street, and it is believed that the concern will simply prove a rendezvous for these noisy fellows.

Circulars scattered down in the places mentioned on Lorena street are suggestive. They read: "Steve's Place, Lorena street, First street car, No. 3475 East First street (city limits;) take Boyle Heights car. Hot lunch all day. Furnished rooms."

Murine Eye Remedy.

For Eye troubles. Never fails. Safe for baby and adult. Doesn't smart.

Public Advertising.

Notice of Sale of Refrigerating Pipe Line Franchise.

Office of the City Clerk of the City of Los Angeles, Los Angeles, Cal., July 11th, 1904.

To whom it may concern:

Notice is hereby given that an application has been made to the City Council of the City of Los Angeles for a certain franchise granting the right to construct and lay down and for the period of 25 years to maintain and operate a triple pipe line along and under certain streets and alleys, and portions of streets and alleys, in said city, hereinafter mentioned, and during said term to conduct, carry and transmit through said pipe line refrigerating materials.

And it is proposed by said City Council to offer for sale and grant to the highest bidder said franchise on the terms and conditions hereinafter mentioned.

That said franchise is described as follows, to wit:

A franchise to construct and lay down and for the period of 25 years to maintain and operate a triple pipe line along and under the streets and portions of streets and alleys and portions of alleys in said city, described as follows, to wit:

Beginning on First street between Main and Spring streets, at the alley known as Center Place; thence south along said alley from First street to Third street; thence east on Third street from said alley, known as Center Place, to Main street; thence south on Main street from Third street to Fourth street; thence west on Fourth street from the corner of Fourth street and Main street to the alley between Main and Spring streets; thence south along said alley, from said Fourth street to Seventh street; thence east on Seventh street from said alley to Main street; thence south on Main street to Tenth street; and beginning on Third street, between Main and Spring street, at said alley known as Center Place, running thence along Third street to Broadway; thence north on Broadway from Third street to Second street; and south on Broadway from Third street to Fourth street; thence east on Fourth street to the alley, between Broadway and Spring street; thence south on said alley between Broadway and Spring street, from Fourth street to Fifth street; thence running west along said Fifth street, from said alley between Spring and Broadway, to Olive street; and along Broadway from Fifth street to Tenth street; and running west, along and under First, Second, Third, Fourth, Fifth, Sixth and Seventh streets, from Broadway to Hill street.

And during said period, to carry, conduct and transmit refrigerating materials through and by means of said triple pipe line, together with the right to construct and maintain all such traps, manholes, appliances and attachments as may be necessary for the purpose of safely and efficiently conducting and transmitting refrigerating materials through the said pipe line and to any building or buildings fronting or abutting upon said portions of aforesaid streets or alleys.

That the terms and conditions upon which the said franchise will be offered for sale and grant are the following:

That the said pipe line shall consist of not more than three pipes laid parallel to one another, and as nearly as possible vertically over one another, and not further apart from one another than six (6) inches.

That the pipes constituting said pipe line to be laid or maintained under said franchise shall not be more than three inches in diameter. That said pipes shall be of iron or steel, and shall be of sufficient strength to withstand a pressure of not less than fifteen hundred pounds to the square inch, and shall be laid with air-tight joints, which shall be made as close as to withstand a pressure of fifteen hundred pounds to the square inch without leaking.

That said pipes shall be laid at all points not less than five feet below the established grade of the streets under which the same are laid; that said pipes shall not be laid nearer to any sewer pipe than a distance of eighteen inches at any point; that said pipes shall be laid in conformity with the instructions and to the satisfaction of the Street Superintendent of said city, and that excavations for laying, moving and repairing said pipes, or any of them, shall be done in such a manner as not to interfere with the free use of the streets by the public, or except such temporary interference as may be necessarily incident to the proper prosecution of said work. That all excavations shall be made, and refilled in strict accordance with the ordinances of said city, which may be in force at the time of the performance of said work, and that the grantee of this franchise and his or its successors and assigns, shall make such deposits of money with the City Treasurer as may be from time to time required from persons making excavations in the streets of said city, for the purpose of insuring the restoration of all streets to a good and perfect condition along said excavations.

That there may be traps or manholes constructed along the said pipe line at intervals of not less than two blocks for the purpose of affording access to said pipe line for the cleaning or maintenance thereof; said traps or manholes to be so capped and covered as to be flush with the street and not to interfere in any way with the use of said streets for travel or traffic. That said pipe shall never, at any time, be used for the conveyance or transmission of refrigerating material at a lower temperature than 32 degrees Fahrenheit, nor be subjected to a pressure of more than two hundred and fifty pounds to the square inch, that the City Engineer, or any of his duly-authorized deputies, and the City Boiler Inspector, shall have the right, at all times, to inspect the pumping machinery that may be used for the purpose of pumping or transmitting refrigerating materials through said pipes, and to measure or ascertain the pressure to which said pipes are being subjected at the time of such inspection, and also to apply such pressure tests to said pipes as they may deem necessary, and that if, at any time, any of said pipes shall be subjected to a pressure exceeding two hundred and fifty pounds to the square inch, except at times when pressure tests are being applied under the direction or supervision of the City Engineer, the franchise herein proposed to be granted and all rights thereunder, shall be forfeited.

That in the event that a change of grade, the laying of any sewer, or the making of any other improvement in any of the streets along and under which said pipes may be laid, shall, in the opinion of the Street Superintendent of said city, render necessary a change in the position of said pipes, the said grantee or his or its successors and assigns shall shift or move the same at his, its or their own cost and expense, and in conformity with the instructions and to the satisfaction of the said Street Superintendent, and in case the said grantee, or his, or its successors or assigns shall fail to comply with any of the instructions given by said official for ten days after service thereof upon the said grantee or his, or its successors or assigns, or upon the manager or agent of said grantee, or of his, or its successors or assigns in Los Angeles, he, the said official, may do the work as ordered by the City Council of the City of Los Angeles. Said official to keep an itemized account of the cost of said work, which the said grantee, and his, or its successors or assigns by the acceptance of said franchise agree to pay upon its being presented to said grantee or his or its successors or assigns, or to such manager or agent stationed in Los Angeles.

That the work of constructing and laying down said pipe line shall be commenced in good faith within not more than four months from the date of the granting of this franchise, and shall be continuously prosecuted thereafter in good faith, and shall be completed within not more than three years thereafter; and that if said work be not so commenced, prosecuted and completed within the time and in the manner specified, this franchise shall be forfeited.

That the said grantee and his or its successors and assigns shall during the life of said franchise pay to the City of Los Angeles, in lawful money of the United States, two per cent. of the gross annual receipts of such grantee, and his or its successors and assigns, arising from the use, operation or possession of said franchise. No percentage shall be paid for the first five years succeeding the date of said franchise, but thereafter such percentage shall be payable annually, and said franchise is to be forfeited by failure to make the payments provided for.

The amount of the gross annual receipts arising from the use, operation or possession of this franchise, shall be deemed and understood to be, and shall be, the total gross earnings collected or received, or in any manner gained or derived by the grantee of this franchise, or his, or its successors or assigns from the use of said pipe line, and from or by reason of the carriage, transmission and distribution of refrigerating materials through the same. And it shall be the duty of the said grantee, and his and its successors and assigns, to file with the City Clerk of the City of Los Angeles, at the expiration of six years from the date of the granting of this franchise, and at the expiration of each and every year thereafter, a statement, verified by the oath of said grantee, or of his assigns, or by the oath of the manager, or presiding officer of said grantee or its successors or assigns, showing the total gross receipts and gross earnings collected or received, or in any manner gained or derived by the said grantee, or his or its successors or assigns, during the preceding twelve months from the use of said pipe line, and from, or by reason, or on account of the carriage, transmission, or distribution of refrigerating materials through the same. And within ten days after the time for filing the aforesaid statement, it shall be the duty of said grantee, and his and its successors and assigns, to pay to the City Treasurer of the City of Los Angeles, the aggregate sum of the said percentage upon the amount of the gross annual receipts arising from the use, operation, or possession of his franchise, determined and computed in the manner hereinbefore provided. And any neglect, omission, or refusal by said grantee, or his, or its successors or assigns, to file said verified statement, or to pay the said percentage of the said gross annual receipts at the times, or in the manner hereinbefore provided, shall ipso facto work a forfeiture of the franchise herein granted, and of all the rights thereunder, to the City of Los Angeles.

That the work of constructing said pipe line shall be commenced in good faith within not more than four months from the date of the granting of said franchise, and shall be continuously prosecuted thereafter in good faith and without unnecessary or avoidable intermission or delay; that said work of construction shall be completed within not more than three years thereafter; that said work of construction shall be commenced and continuously prosecuted, so that at least one-third of the work of constructing said pipe line shall be completed within one year from the time of commencement; and that if said work be not so commenced, prosecuted or completed within the times, or in the manner specified, said franchise shall be forfeited.

That said grantee, or his or its successors or assigns, shall not sell, transfer or assign said franchise or any of the rights or privileges granted thereby, except by a duly executed instrument in writing, filed in the office of the City Clerk of the City of Los Angeles; and provided further, that nothing in said franchise contained shall be construed to grant to said grantee or his or its successors or assigns any right to sell, transfer or assign said franchise or any of the rights or privileges thereby granted, except in the manner aforesaid.

That any neglect, failure or refusal to comply with any of the conditions of said franchise, shall thereupon immediately ipso facto effect a forfeiture thereof, and the said city, by its City Council, may thereupon declare said franchise forfeited, and may exclude said grantee or his or its successors and assigns, from further use of the streets of said city, under said franchise, and said grantee and his or its successors and assigns, shall thereupon and immediately surrender all rights in and to said franchise, and said franchise shall be deemed and shall remain null, void and of no effect.

Notice is also hereby given, that sealed bids in writing will be received for said franchise, up to eleven o'clock in the forenoon of August 15th, 1904, that the bids received will be opened at that time; that all bids must be for the payment of a stated sum in gold coin of the United States; and that the franchise will be struck off, sold and awarded to the person, firm, or corporation, who shall make the highest cash bid therefor; provided, only, that at the time of opening said bids, any responsible person, firm, or corporation, piggett or overpresent any bid for said franchise a sum not less than ten per cent. above the highest sealed bidder therefor, and that said bids so made may be raised not less than ten per cent. by any other responsible bidder, and said bidding may so continue until finally said franchise shall be struck off, sold and awarded by said City Council to the highest bidder therefor in gold coin of the United States. Each sealed bid must be accompanied with cash or a certified check, payable to the City Treasurer of the City of Los Angeles, for the full amount of said bid, and no sealed bid will be considered unless said cash or check is enclosed therewith, and the successful bidder must deposit, at least, ten per cent. of the amount of his bid with the City Clerk before said franchise will be struck off to him, or if he shall fail to make such deposit immediately, his bid will not be received, and will be considered as void, and said franchise will then and there be again offered for sale, and the successful bidder must make the highest cash bid therefor, subject to the same conditions as to deposit as above mentioned. Said procedure will be had until said franchise is struck off, sold and awarded to a bidder who shall make the necessary deposit of, at least, ten per cent. of the amount of his bid, as herein provided. Said successful bidder will deposit with City Clerk within twenty-four hours after the acceptance of his bid, the remaining ninety per cent. of the amount thereof, and in case he or it fails to do so, the deposit so made by said franchise will be forfeited, and the award of said franchise will be void, and said franchise will, then and there, by said City Council, be again offered for sale to the highest bidder therefor, in the same manner and under the same restrictions, as hereinbefore provided, and in case said franchise is struck off, sold and by the Clerk the remaining ninety per cent. of his bid within twenty-four hours after its acceptance, the award to him of said franchise will be set aside, and said deposit made by said bidder will be forfeited, and no further proceedings for the sale of said franchise will be had until the same shall be re-advertised for sale.

Notice is also hereby given, that the successful bidder for said franchise must, within five days after said franchise is awarded to him, or it, file with the City Council, a bond running to said city in the penal sum of five thousand dollars, with, at least, two good and sufficient sureties, to be approved by said City Council, conditioned that said bidder shall well and truly observe, fulfill, and perform each and every term and condition of said franchise, and that in case of any breach of condition of said bond, the whole amount of the penal sum therein named shall be taken and deemed to be liquidated damages and shall be recoverable from the principal and sureties upon said bond. And that said bond so filed, the award of said franchise will be set aside and any money paid therefor will be forfeited.

H. J. LELANDE,
City Clerk of the City of Los Angeles.
7-13-22 10t

Notice of Assessment for the Widening of Los Angeles Street from Fifth to Seventh Streets.

Notice is hereby given that the assessment for the widening of Los Angeles street from Fifth to Seventh streets, as provided in Ordinance No. 1262 (New Series) of the Mayor and Council of the City of Los Angeles, now on file in the docket of City Clerk of said city at 12 o'clock noon of July 15th, 1904, that the said assessments are now due and payable to the City Treasurer of said city and that the said assessments will become delinquent July 31, 1904.

The exterior boundaries of the district to said city within which assessments have been levied are described as follows, to wit:

Beginning at the most easterly corner of lot 5 Block 1 of the Rivara & Vignolo tract, as per map recorded in Book 5, page 136, of Miscellaneous Records of Los Angeles County; thence southwesterly to the most southerly corner of said lot 5; thence southeasterly to the most southerly corner of lot 8 said Block 1; thence southwesterly parallel with Fifteenth street to Central avenue; thence northwesterly along Central avenue to the most northerly corner of lot 12, of said Kerckhoff tract; thence northeasterly parallel with the northwesterly line of Los Angeles street to a point in the northerly line of Sixth street; thence northeasterly to the most northerly corner of lot 13, block C of said Rivara & Vignolo tract; thence northeasterly to the most westerly corner of lot 5 of said block D; thence southeasterly to the most westerly corner of lot 1, of said block D; thence northeasterly to the most northerly corner of lot 1; thence southeasterly to the most northerly corner of lot 5, of block B, of said Rivara & Vignolo tract, being the point of beginning, excepting therefrom any portion of any public street or alley which may be included in the above-described district.

HARRY J. LELANDE,
City Clerk.
7-7-16 10t

Proposals for Sealed Bids for School Building, Vernon Avenue, Plans No. 2.

Notice is hereby given that the Board of Education of Los Angeles City will receive bids for the construction and completion of a ten-room, two-story frame school building on the Vernon-avenue school site, near Compton avenue, in Los Angeles City, to be constructed in accordance with

Plans and Specifications No. 2

in the office of the Secretary of the Board, 418 Chamber of Commerce, Los Angeles City. All materials to be furnished and excavations made by the contractor, and the building to be completed by November 1st, 1904. All bids must be accompanied by a certified check for ten per cent. of the amount of the cost of the building. (One check for ten per cent. of the amount of the greater bid for plans No. 1 and No. 2 will be taken for both bids, as but one of the plans will be adopted,) and must be filed with the Secretary at his office on or before Wednesday, July 20th, 1904, at 12 o'clock noon, at which time the bids will be opened in public by the Secretary or the Building Committee.

The Board reserves the right to reject any and all bids.

All bids must be sealed and addressed to N. S. Averill, Secretary of the Board of Education, 418 Chamber of Commerce, Bldg. Los Angeles, Cal., July 8th, 1904.

N. S. AVERILL,
Secretary.
7-10to20inc

Notice Inviting Bids for the Construction of Cement Walks, Cement Curbs and Gutters in City Parks.

Notice is hereby given that sealed proposals will be received by the City Clerk of the City of Los Angeles up to 11 o'clock a.m. of Monday July 18, 1904, for the construction of cement curbs, cement walks and gutters, in the various city parks, according to specifications on file with the undersigned.

Bidders to submit prices for the construction of the curbs and gutters per lineal foot and for cement walks per square foot.

A certified check payable to the order of H. J. Lelande, City Clerk, in the sum of $150.00 must accompany each proposal as a guarantee that the bidder will enter into a contract with the city in conformity with his proposal.

Council reserves the right to reject any and all bids.

By order of the Council of the City of Los Angeles.

H. J. LELANDE,
City Clerk.
7-13-16 10t

Public Advertising.

ORDINANCE NO. 9683.

[New Series.]

An ordinance ordering the holding of a special municipal election in the Sixth Ward of the City of Los Angeles on Thursday, the eleventh day of August, 1904, dividing said ward into municipal election precincts and appointing polling places and boards of election.

WHEREAS, on the 18th day of June, 1904, a petition was filed with the City Clerk of the City of Los Angeles demanding the recall of J. P. Davenport, member of the City Council from the Sixth Ward of said city, and

WHEREAS, within ten days from the date of filing such petition the City Clerk examined the same and found it to be insufficient, and on the 29th day of June, 1904, attached thereto his certificate showing said petition to be insufficient, and

WHEREAS, on the 27th day of June, 1904, said petition was amended, and

WHEREAS, within ten days after such amendment the City Clerk examined such amended petition and found the same to be sufficient, and on the 5th day of July, 1904, attached his certificate thereto showing that said amended petition was signed by electors entitled to vote for a successor to said member of the City Council from the Sixth Ward of the City of Los Angeles equal in number to at least twenty-five per centum of the entire vote cast for all candidates for said office at the last preceding general municipal election, and certifying that said amended petition was sufficient, and

WHEREAS, on the 5th day of July, 1904, the City Clerk submitted said amended petition with the said certificate thereto attached to the City Council;

NOW THEREFORE, the Mayor and Council of the City of Los Angeles do ordain as follows:

Section 1. That a special municipal election shall be held in the Sixth Ward of the City of Los Angeles on Thursday, the eleventh day of August, 1904, for the purpose of electing a member of the City Council from the Sixth Ward of said city.

Sec. 2. That for the holding of said election the said Sixth Ward is hereby districted and subdivided into municipal election precincts each of which precincts is wholly within said ward.

That the following are the boundaries and polling places of said municipal election precincts, and the following persons are hereby appointed officers of election for such precincts respectively:

Special municipal election precinct No. 37.

All that part of the Sixth Ward of said city described as follows, to wit: Commencing at the intersection of Main street and Pico street; thence easterly along Pico street to Maple avenue; thence southerly along Maple avenue to Washington street; thence westerly along Washington street to Main street; thence northerly along Main street to the place of beginning.

Polling place—1122 So. Main st.

Judges—Alton M. Cates, J. W. Nance.

Inspectors—C. L. Elmendorf, Ernest G. Taylor.

Clerks—F. B. Spears, G. H. Parke.

Ballot clerks—A. A. Edouart, A. W. Powell.

Special municipal election precinct No. 78.

All that part of the Sixth Ward of said city described as follows, to wit: Commencing at the intersection of Main street with the westerly prolongation of the south Charter Boundary of the City of Los Angeles; thence easterly along said Charter Boundary of the City of Los Angeles and the southerly prolongation thereof to the center line of Adams street; thence westerly along said center line of Adams street to the intersection of the center lines of Washington street and Main street, running thence easterly along the center line of Washington street to a point 150 feet easterly measured from the east line of Main street, thence northerly along a line parallel to said 150 feet distant from the east line of Main street to a point 150 feet distant from the south line of Pico street; thence easterly along a line parallel to and 150 feet distant from the south line of Pico street to a point east of and 150 feet distant from the east line of Los Angeles street; thence northerly along a line parallel to and 150 feet distant from the east line of Los Angeles street to the center line of Marchessault street; thence westerly along said center line of Marchessault street to a point east of and 150 feet distant from the east line of Main street; thence northerly, northeasterly and northerly along a line parallel to and 150 feet distant from the east line of Main street in its various courses and bends to a point east of and 150 feet distant from the south line of Avenue 21; thence northerly along a line parallel to and 150 feet distant from the east line of Avenue 21 to a point north of and 150 feet distant from the north line of Pasadena avenue; thence westerly, southwesterly and southerly along a line parallel to and 150 feet distant from the northeasterly and northerly lines of Pasadena avenue and Buena Vista street and their various courses and bends to a point north of and 150 feet distant from the north line of Temple street; thence westerly along a line parallel to and 150 feet distant from the north line of Temple street to a point west of and 150 feet distant from the west line of Broadway; thence southerly along a line parallel to and 150 feet distant from the west line of Broadway to a point north of and 150 feet distant from the north line of First street; thence westerly along a line parallel to and 150 feet distant from the north line of First street to a point west of and 150 feet distant from the west line of Hill street; thence southerly along a line parallel to and 150 feet distant from the west line of Hill street to a point north of and 150 feet distant from the north line of Olive street; thence westerly along a line parallel to and 150 feet distant from the north line of Fifth street to a point west of and 150 feet distant from the west line of Olive street; thence southerly and along a line parallel to and 150 feet distant from the west line of Olive street to a point north of and 150 feet distant from the north line of Seventh street; thence westerly along a line parallel to and 150 feet distant from the north line of Seventh street to a point west of and 150 feet distant from the west line of Figueroa street; thence southerly along a line parallel to and 150 feet distant from the west line of Figueroa street to a point in the south line of Pico street; thence easterly along the south line of Pico street to a point west of and 150 feet distant from the west line of Main street, to the center line of Washington street; thence easterly along the center line of Washington street to the point of beginning.

Polling place—Akey's Hall, S.E. cor. Vernon and Central aves.

Judges—H. R. Smith, S. S. Harper.

Inspectors—A. L. Whitney, Thos. Bynum.

Clerks—Arthur Rivers, J. V. P. Munro.

Ballot clerks—J. A. Dyson, Wm. F. White.

Sec. 3. The City Clerk shall certify to the passage of this Ordinance and shall cause the same to be published for ten days in the Los Angeles Daily Times.

I hereby certify that the foregoing Ordinance was adopted by the Council of the City of Los Angeles at its meeting of July 11, 1904.

H. J. LELANDE,
City Clerk.

Approved this 11th day of July, 1904.

M. P. SNYDER,
Mayor.
7-13-22 10t

ORDINANCE NO. 9685.

[New Series.]

An Ordinance declaring the location of morgues and undertaking establishments.

The Mayor and Council of the City of Los Angeles do ordain as follows:

Section 1. It shall be unlawful for any person, firm or corporation to establish, conduct or maintain any morgue or undertaking establishment within the City of Los Angeles outside of that portion of said city bounded and described as follows:

Beginning at the intersection of the center lines of Washington street and Main street, running thence easterly along the center line of Washington street to a point 150 feet easterly measured from the east line of Main street, thence northerly along a line parallel to and 150 feet distant from the east line of Main street to a point 150 feet distant from the south line of Pico street; thence easterly along a line parallel to and 150 feet distant from the south line of Pico street to a point east of and 150 feet distant from the east line of Los Angeles street; thence northerly along a line parallel to and 150 feet distant from the east line of Los Angeles street in its various courses to the center line of Marchessault street; thence westerly along said center line of Marchessault street to a point east of and 150 feet distant from the east line of Main street; thence northerly, northeasterly and northerly along a line parallel to and 150 feet distant from the east line of Main street in its various courses and bends to a point east of and 150 feet distant from the south line of Avenue 21; thence northerly along a line parallel to and 150 feet distant from the east line of Avenue 21 to a point north of and 150 feet distant from the north line of Pasadena avenue; thence westerly, southwesterly and southerly along a line parallel to and 150 feet distant from the northeasterly and northerly lines of Pasadena avenue and Buena Vista street and their various courses and bends to a point north of and 150 feet distant from the north line of Temple street; thence westerly along a line parallel to and 150 feet distant from the north line of Temple street to a point west of and 150 feet distant from the west line of Broadway; thence southerly along a line parallel to and 150 feet distant from the west line of Broadway to a point north of and 150 feet distant from the north line of First street; thence westerly along a line parallel to and 150 feet distant from the north line of First street to a point west of and 150 feet distant from the west line of Hill street; thence southerly along a line parallel to and 150 feet distant from the west line of Hill street to a point north of and 150 feet distant from the north line of Olive street; thence westerly along a line parallel to and 150 feet distant from the north line of Fifth street to a point west of and 150 feet distant from the west line of Olive street; thence southerly and along a line parallel to and 150 feet distant from the west line of Olive street to a point north of and 150 feet distant from the north line of Seventh street; thence westerly along a line parallel to and 150 feet distant from the north line of Seventh street to a point west of and 150 feet distant from the west line of Figueroa street; thence southerly along a line parallel to and 150 feet distant from the west line of Figueroa street to a point in the south line of Pico street; thence easterly along the south line of Pico street to a point west of and 150 feet distant from the west line of Main street, to the center line of Washington street; thence easterly along the center line of Washington street to the point of beginning.

Sec. 2. Any person violating any of the provisions of this Ordinance shall be deemed guilty of a misdemeanor, and upon conviction thereof shall be punishable by a fine of not more than $100, or by imprisonment in the City Jail of said city for a period not exceeding 90 days, or by both such fine and imprisonment.

Sec. 3. The City Clerk shall certify to the passage of this Ordinance and shall cause the same to be published once in the Los Angeles Daily Times.

I hereby certify that the foregoing Ordinance was adopted by the Council of the City of Los Angeles at its meeting of July 11, 1904.

H. J. LELANDE,
City Clerk.

Approved this 13th day of July, 1904.

M. P. SNYDER,
Mayor.

ORDINANCE NO. 9685.

[New Series.]

An Ordinance declaring the intention of the Mayor and Council of the City of Los Angeles to establish the grade of Forty-seventh street, from San Pedro street to South Park avenue.

The Mayor and Council of the City of Los Angeles do ordain as follows:

Section 1. That it is the intention of the Council of the City of Los Angeles to establish the grade of

FORTY-SEVENTH STREET,

from San Pedro street to the south Park avenue, as follows:

At the intersection with San Pedro street the grade shall be 172.43 at the northeast corner and 172.43 at the southeast corner.

At the intersection with South Park avenue the grade shall be 172.46 at the northwest corner and 172.13 at the southwest corner, and all points between said designated points the grade shall be established so as to conform to a straight line drawn between said designated points.

Elevations are to feet and above a plane which is 255 feet below City datum plane.

Sec. 2. That the City Clerk shall certify to the passage of this Ordinance and shall cause the same to be published for ten days in the Los Angeles Daily Times, and thereupon and thereafter it shall take effect and be in force.

I hereby certify that the foregoing Ordinance was adopted by the Council of the city of Los Angeles at its meeting of July 11, 1904.

H. J. LELANDE,
City Clerk.

Approved this 13th day of July, 1904.

M. P. SNYDER,
Mayor.

Notice of the Filing of the Assessment for the Opening of Cinnabar Street.

Together with the diagram of the assessment district for said improvement.

Notice is hereby given that the Street Superintendent has filed with the Clerk of the Council of the City of Los Angeles the assessment for the opening of Cinnabar street from Second to Third streets, between Hope and Flower streets, as contemplated by Ordinance No. 9231 (New Series,) together with the diagram of the assessment district. The date of the first publication of this notice is July 6, 1904, and all parties interested are hereby required to file in writing their objections, if any they have, to the confirmation of said assessment by the City Council, with the said Clerk of the Council, within thirty days after the said date of the first publication of this notice, to wit: on or before August 5, 1904.

Pers signing objections must give post-office address.

H. J. LELANDE,
City Clerk and ex-Officio Clerk of Council.
7-5-35 30t

Public Advertising.

the intersection of Adams street and Main street, thence easterly along Adams street to San Pedro street; thence southerly along San Pedro street to Jefferson street; thence westerly along the westerly prolongation of the south Charter Boundary of the City of Los Angeles to Main street; thence northerly along Main street to the place of beginning.

Polling place—3122 So. Main st.

Judges—Alton M. Cates, J. W. Nance.

Inspectors—C. L. Elmendorf, Ernest G. Taylor.

Clerks—F. B. Spears, G. H. Parke.

Ballot clerks—A. A. Edouart, A. W. Powell.

Special municipal election precinct No. 78.

All that part of the Sixth Ward of said city described as follows, to wit: Commencing at the intersection of Main street with the westerly prolongation of the south Charter Boundary of the City of Los Angeles; thence easterly along said Charter Boundary of the City of Los Angeles and the southerly prolongation thereof to the center line of Adams street; thence westerly along said center line of Adams street to the intersection of the center lines of Washington street and Main street, running thence easterly along the center line of Washington street to a point 150 feet easterly measured from the east line of Main street, thence northerly along a line parallel to and 150 feet distant from the east line of Main street to a point 150 feet distant from the south line of Pico street; thence easterly along a line parallel to and 150 feet distant from the south line of Pico street to a point east of and 150 feet distant from the east line of Los Angeles street; thence northerly along a line parallel to and 150 feet distant from the east line of Los Angeles street in its various courses to the center line of Marchessault street; thence westerly along said center line of Marchessault street to a point east of and 150 feet distant from the east line of Main street; thence northerly, northeasterly and northerly along a line parallel to and 150 feet distant from the east line of Main street in its various courses and bends to a point east of and 150 feet distant from the south line of Avenue 21; thence northerly along a line parallel to and 150 feet distant from the east line of Avenue 21 to a point north of and 150 feet distant from the north line of Pasadena avenue; thence westerly, southwesterly and southerly along a line parallel to and 150 feet distant from the northeasterly and northerly lines of Pasadena avenue and Buena Vista street and their various courses and bends to a point north of and 150 feet distant from the north line of Temple street; thence westerly along a line parallel to and 150 feet distant from the north line of Temple street to a point west of and 150 feet distant from the west line of Broadway; thence southerly along a line parallel to and 150 feet distant from the west line of Broadway to a point north of and 150 feet distant from the north line of First street; thence westerly along a line parallel to and 150 feet distant from the north line of First street to a point west of and 150 feet distant from the west line of Hill street; thence southerly along a line parallel to and 150 feet distant from the west line of Hill street to a point north of and 150 feet distant from the north line of Olive street; thence westerly along a line parallel to and 150 feet distant from the north line of Fifth street to a point west of and 150 feet distant from the west line of Olive street; thence southerly and along a line parallel to and 150 feet distant from the west line of Olive street to a point north of and 150 feet distant from the north line of Seventh street; thence westerly along a line parallel to and 150 feet distant from the north line of Seventh street to a point west of and 150 feet distant from the west line of Figueroa street; thence southerly along a line parallel to and 150 feet distant from the west line of Figueroa street to a point in the south line of Pico street; thence easterly along the south line of Pico street to a point west of and 150 feet distant from the west line of Main street, to the center line of Washington street; thence easterly along the center line of Washington street to the point of beginning.

Polling place—Akey's Hall, S.E. cor. Vernon and Central aves.

Judges—H. R. Smith, S. S. Harper.

Inspectors—A. L. Whitney, Thos. Bynum.

Clerks—Arthur Rivers, J. V. P. Munro.

Ballot clerks—J. A. Dyson, Wm. F. White.

Sec. 3. The City Clerk shall certify to the passage of this Ordinance and shall cause the same to be published for ten days in the Los Angeles Daily Times.

I hereby certify that the foregoing Ordinance was adopted by the Council of the City of Los Angeles at its meeting of July 11, 1904.

H. J. LELANDE,
City Clerk.

Approved this 13th day of July, 1904.

M. P. SNYDER,
Mayor.

Notice of Street Work.

Public notice is hereby given that on Monday, the 13th day of June, A.D. 1904, the Council of the City of Los Angeles, did, at its meeting on said day, adopt an Ordinance of Intention, Numbered 9675, New Series, to have the following work done, to wit:

1st. That

PICO STREET

in said city from the west line of Main street to the west line of Hoover street (south of Pico street) including all intersections of streets, (excepting such portions of said street and intersections as are required by law to be kept in order or repair by any person or company having railroad tracks thereon,) be paved with hydraulic cement and broken stone concrete base, with broken stone and asphaltic cement binder course, with asphalt wearing surface and with granite block gutters.

Said gutters are to extend along the north line of the roadway of said Pico street from the west line of Main street to a point 5 feet east of the east line of Hill street, and from a point 5 feet west of the west line of Hill street to a point 5 feet east of the east line of Grand avenue, and from a point 5 feet west of the west line of Grand avenue to a point 5 feet east of the east line of Flower street, and from a point 5 feet west of the west line of Flower street to a point 5 feet east of the east line of Figueroa street, and from the west line of Figueroa street to a point 5 feet west of the west line of Hill street to a point 5 feet east of the east line of Grand avenue, and from a point 5 feet west of the west line of Grand avenue to a point 5 feet east of the east line of Flower street, and from the west line of Flower street to a point 5 feet west of the east line of Figueroa street, and from the west line of Figueroa street to a point 5 feet east of the east line of Georgia street, and from the west line of Georgia street to a point 5 feet west of the east line of Valencia street (south of Pico street,) and from the west line of Valencia street (south of Pico street) to the east line of Bush street, and from a point 5 feet west of the west line of Bush street to the west line of Hoover street (south of Pico street.) Also along the north side of said Pico street across each intersecting street and alley between the west line of Main street and the produced west line of Hoover street (south of Pico street) excepting across the intersections of said Pico street with Hill street, Grand avenue, Flower street, Figueroa street, Georgia street and Valencia street. Also along the south side of said Pico street across the intersection of said Pico street with each intersecting alley between the line of Main street and the produced west line of Hoover street (south of Pico street,) and along the north curb line of said Pico street to the curb return at the southwest corner of said Pico street and Hill street. One (1) of said culverts shall extend from the curb return at the southwest corner of said Pico street and Hill street to the curb return at the northwest corner of said Pico street and Hill street. One (1) of said culverts shall extend from the curb return at the northwest corner of said Pico street and Grand avenue to the curb return at the southwest corner of said Pico street and Grand avenue. One (1) of said culverts shall extend from the curb return at the northwest corner of said Pico street and Grand avenue to the curb return at the southwest corner of said Pico street and Flower street. One (1) of said culverts shall extend from the curb return at the northwest corner of said Pico street and Flower street to the curb return at the southwest corner of said Pico street and Figueroa street. One (1) of said culverts shall extend from the curb return at the northwest corner of said Pico street and Figueroa street to the curb return at the southwest corner of said Pico street and Georgia street. One (1) of said culverts shall extend from the curb return at the northwest corner of said Pico street and Georgia street to the curb return at the southwest corner of said Pico street and Valencia street. One (1) of said culverts shall extend from the curb return at the northwest corner of said Pico street and Valencia street to the curb return at the southwest corner of said Pico street and Bush street. One (1) of said culverts shall extend from the curb return at the northwest corner of said Pico street and Bush street to the curb return at the southwest corner of said Pico street and Hoover street (south of Pico street.) One (1) of said culverts shall extend from the north curb line of said Pico street to the curb return at the southwest corner of said Pico street and Valencia street (south of Pico street.) One (1) of said culverts shall extend from the north curb line of said Pico street to the curb return at the southwest corner of said Pico street and Hoover street (south of Pico street.) One (1) of said culverts shall extend from the curb return at the northwest corner of said Pico street and Hoover street (south of Pico street,) to the curb return at the southwest corner of said Pico street and Bush street. One (1) of said culverts shall extend from the curb return at the northwest corner of said Pico street and Bush street to the curb return at the southwest corner of said Pico street and Valencia street. One (1) of said culverts shall extend from the curb return at the northwest corner of said Pico street and Valencia street to the curb return at the southwest corner of said Pico street and Georgia street. One (1) of said culverts shall extend from the curb return at the northwest corner of said Pico street and Georgia street to the curb return at the southwest corner of said Pico street and Figueroa street. One (1) of said culverts shall extend from the curb return at the northwest corner of said Pico street and Figueroa street to the curb return at the southwest corner of said Pico street and Flower street. One (1) of said culverts shall extend from the curb return at the northwest corner of said Pico street and Flower street to the curb return at the southwest corner of said Pico street and Grand avenue. One (1) of said culverts shall extend from the curb return at the northwest corner of said Pico street and Grand avenue to the curb return at the southwest corner of said Pico street and Hill street. One (1) of said culverts shall extend from the curb return at the northwest corner of said Pico street and Hill street to the curb return at the southwest corner of said Pico street and Main street. One (1) of said culverts shall extend from the north curb line of said Pico street to the curb return at the southwest corner of said Pico street and Main street. One (1) of said culverts shall extend from the curb return at the northwest corner of said Pico street and Main street to the curb return at the southwest corner of said Pico street and Olive street. One (1) of said culverts shall extend from the curb return at the northwest corner of said Pico street and Olive street to the curb return at the southwest corner of said Pico street and Hill street. One (1) of said culverts shall extend from the curb return at the northwest corner of said Pico street and Hill street to the curb return at the southwest corner of said Pico street and Olive street. One (1) of said culverts shall extend from the curb return at the northwest corner of said Pico street and Olive street to the curb return at the southwest corner of said Pico street and Flower street. One (1) of said culverts shall extend from the curb return at the northwest corner of said Pico street and Flower street to the curb return at the southwest corner of said Pico street and Figueroa street. One (1) of said culverts shall extend from the curb return at the northwest corner of said Pico street and Figueroa street to the curb return at the southwest corner of said Pico street and Georgia street. One (1) of said culverts shall extend from the curb return at the northwest corner of said Pico street and Georgia street to the curb return at the southwest corner of said Pico street and Valencia street. One (1) of said culverts shall extend from the curb return at the northwest corner of said Pico street and Valencia street to the curb return at the southwest corner of said Pico street and Bush street. One (1) of said culverts shall extend from the curb return at the northwest corner of said Pico street and Bush street to the curb return at the southwest corner of said Pico street and Hoover street (south of Pico street.) One (1) of said culverts shall extend from the north curb line of said Pico street to the curb return at the southwest corner of said Pico street and Valencia street (south of Pico street.) One (1) of said culverts shall extend from the north curb line of said Pico street to the curb return at the southwest corner of said Pico street and Hoover street (south of Pico street,) to the curb return at the southwest corner of said Pico street and Bush street. One (1) of said culverts shall extend from the curb return at the northwest corner of said Pico street and Bush street to the curb return at the southwest corner of said Pico street and Valencia street. One (1) of said culverts shall extend from the curb return at the northwest corner of said Pico street and Valencia street to the curb return at the southwest corner of said Pico street and Georgia street. One (1) of said culverts shall extend from the curb return at the northwest corner of said Pico street and Georgia street to the curb return at the southwest corner of said Pico street and Figueroa street. One (1) of said culverts shall extend from the curb return at the northwest corner of said Pico street and Figueroa street to the curb return at the southwest corner of said Pico street and Flower street. One (1) of said culverts shall extend from the curb return at the northwest corner of said Pico street and Flower street to the curb return at the southwest corner of said Pico street and Grand avenue. One (1) of said culverts shall extend from the curb return at the northwest corner of said Pico street and Grand avenue to the curb return at the southwest corner of said Pico street and Hill street. One (1) of said culverts shall extend from the curb return at the northwest corner of said Pico street and Hill street to the curb return at the southwest corner of said Pico street and Main street. One (1) of said culverts shall extend from the north curb line of said Pico street to the curb return at the southwest corner of said Pico street and Main street. One (1) of said culverts shall extend from the curb return at the northwest corner of said Pico street and Main street to the curb return at the southwest corner of said Pico street and Olive street. One (1) of said culverts shall extend from the curb return at the northwest corner of said Pico street and Olive street to the curb return at the southwest corner of said Pico street and Hill street. One (1) of said

RAILROAD WAR NOT SETTLED.

ANNOUNCEMENT OF SANTA FE VICTORY PREMATURE.

Washington Attorneys for the Company in Error When They Announced Their Maps Had Been Approved—Decision Expected Before the End of the Week.

Randolph takes exception to "rejoicings at Santa Fé headquarters over the claim that it has won advantage ground in the Arizona controversy with the Southern Pacific for right of way between Kelvin and Dudleyville in the approval of the Santa Fé maps by the Secretary of the Interior, and his assertion that the matter has not been settled appears based upon fact.

A telegram received by The Times last night from Randolph at Tucson, says: "I am advised from Washington today that no decision has as yet been rendered by the Secretary of the Interior. It being, therefore, apparent that the story emanating from Santa Fé headquarters was untruthful, I ask that you give my emphatic denial of the slanderous story."

July 1 is the law department of the general offices of the Santa Fé received the following telegram from Gen. & Gray, the company's attorneys at Washington: "Secretary acknowledges relinquishment and approves selected location Phoenix and Eastern originally submitted, subject to usual existing rights. This is the form. Copy of map with instructions mailed local officers yesterday. Approval dated June 28. Arizona Eastern maps" (the Espee) "still before the commissioner without action. Their brief served today."

The telegram appeared as strong evidence that the Santa Fé had won advantage ground, but there has hardly been some hitch in the final action of the plans at Washington, as the following was received by the Times' representative at the capital last night:

WASHINGTON (D. C.) July 14.—Maps of the Santa Fé have not been approved yet, but probably will before the end of this week. As the case now stands, the case has not settled one way or another.

The rush of the two railroads for the right of the Colorado River Canon lying between Kelvin and Dudleyville has been one of the bitterest legal fights in which the companies have known for years. The Espee is strongly jealous of its rights in Arizona of which it has had a monopoly. It is these rights which the Santa Fé is piercing with competition for the heavy mining traffic is growing keener every day.

Attorneys of the Santa Fé has a brief in which, it is the intention to appeal from its El Paso division decisions and thereby obtain a short route of low grade for heavy freight and passenger business. It will then have two trunk lines for the Santa Fé in this State, and conservative people say that the current rush of business to be built to San Diego will find a foundation in the interests of the Santa Fé and not in the interests of the Southern Pacific or other roads.

The final survey of the Santa Fé route in question was from Kelvin to the southern side of the Gila at Dudleyville, and then from Pedro Cañon to Benson. Maps of this survey were filed with the Secretary of the Interior at Washington. Suddenly the Santa Fé crossed the Gila at Kelvin, coming from Dudleyville, and changed the location to run on the north side of the Gila. The former line was relinquished and was filed second maps which received approval at the hands of the Secretary of the Interior. This action of the Southern Pacific to be followed by the Santa Fé intended initial work at Dudleyville, and were to gain control of the Gila section. The fears were that the Santa Fé is building to the Colorado River to San Carlos, and should the present fight, will build from Kelvin to Solomonville, and thence to Mexico.

CALLED HIS BLUFF.

Policeman Defied by a Socialist, Who Helps Fill the City Jail.

Mrs. Holmes didn't care a rap about the ordinances governing the display of circulars when he entered Pershing Park yesterday afternoon and began selling bills telling all about the coming revolution, and the Socialist Club's meetings. The police, who have made the park famous as a "red-neck" rendezvous, were alerted and clustered around the man, who began distributing his circulars, which announced that "Anarchy, Socialism and cure," would be discussed at a forthcoming meeting of the Socialists.

Officers were "pie" for the speaker and a discussion was on forthwith. Every "orator" has said exactly why anarchy had failed in Colorado and they also had the cure. The government was rotten and the whole country was going to the dogs at once if Socialism was not adopted in just thirty-five minutes.

Officer Shibley warned Holmes that he was violating a city ordinance by distributing the circulars, but the representative of Socialism ignored the warning. He defied the officer and added insult to injury by insulting in the City Jail, a few minutes later.

NO ROOM UNWELCOME.

Knights People, Who Protested Against Billiard Halls, Find One Outside City's Lines.

Many attempts have been made during the past year or so to establish billiard halls in the Ninth and the Boyle Heights section. The people of the Heights have met these moves with rigorous opposition, and have met them with the saloons as undesirable features for that residence district. On several occasions their protestations before the City Council were by the means of knocking out the grant of permits. However, there is no room, at present, however, there is a strong sentiment felt over the opening of a billiard hall just outside the eastern limits. For some months past there have been frequent complaints about the action of hoodlums in the vicinity of Evergreen Cemetery along Lincoln street, and it is believed that the concern will simply prove a nuisance to the fellows. Knights scattered down in the places on Brooklyn street are suggested. They read: "Steve's Place." Within the city limits (?) take Boyle car. Hot lunch all day. Furnished."

SUNNY SIDE HAS GROWN

Free Excursion

Be Run From Our Office to Sunnyside

July 15, 16, 17 and 18.

Open Sunday, at 225 West Second Street, to Issue Tickets.

Friends and investors and home seekers and the public in general, are invited to call us at our expense, to look over and see the many changes that have been made in the past thirty days.

GET SUNNYSIDE

Grown because the location is right, up-to-date Water System, with fertile soil, provide graded streets, oiled and paved, a Pleasure Park, with an unexcelled Car Service has caused the phenomenal sales and the growth of Sunnyside. An ideal spot for a Suburban Home, splendidly adapted to the raising of fruits, flowers, vegetables and poultry.

Our prices will remain the same as old. Our lots are most beautifully situated on Vermont and Sunnyside Avenues, Hoover, Figueroa and Main Streets, 4 miles southwest of the city. Only a few minutes ride on the vestibule cars. Take either of the interurban cars. San Pedro line, at Third and Main, or the Redondo cars, the Garden Gate at our office. Our agents will meet you at the car at all times, including Sunday. Don't delay, go today. For tickets, maps and booklet, see us.

Real Estate.

FOR SALE

NEW COTTAGE HOMES ONE ACRE LANDS

$1000.00

Only $100 down, balance $10 per month, including interest. Also Acre Property

GRAVES & POUND

110 South Broadway

SEE HUNTINGTON BEACH COMPANY

302 BYRNE BUILDING

Or any Real Estate Dealer in Choice Beach Lots

HUNTINGTON BEACH

$190 BUYS A GOOD LOT

FOR LOTS IN THE

ROSS & JONES TRACT

S. E. cor. of Normandie Ave. and 4th St.

N. A. Ross & Co.

Home Phone 731 BRYSON BLOCK or at Office on Tract

For an Ocean Front Lot

Alamitos Beach Tract

F. E. SHAW, 111 Pine Avenue, Long Beach

BAY CITY

On Huntington Coast Line.

12 miles of Still Water, Boating and Bathing. Wide Streets. Lots high Ground.

P. A. STANTON, Agent

310 West Third Street.

San Diego Real Estate

Is now much in demand. Buy while you are within your reach. Get free map and full information. Write today.

FOLSOM BROS. & CO.

1035 FIFTH ST., SAN DIEGO, CAL.

212 South Spring Street. Wilcox Building

Home Phone 5815. Main 274.

Modesto-Turlock Irrigation District Stanislaus County

Lands $35 to $70 per acre or more will exchange for Los Angeles property. Land owns the water. Write for free pamphlet. Free steerage excursion to land office Tuesdays. Thursdays and Saturdays at 2 and 3 p. m. Further information by calling or A. B. SHOUP, 120 S. Broadway, Los Angeles City.

See US before buying a home. We can give you a choice of lots in any section of the city.

Easy Payment Plan.

GOLDEN STATE REALTY CO.

421 SOUTH SPRING ST.

Phones, Home, Ex. 56; Sunset, Main 1956.

We are offering for sale some of the Choicest Farming Lands in the State. Can also show you a list of city bargains. Call and see us.

Easton, Eldridge & Co.

121 So. Broadway.

Salt Lake Property

$25 Down $10 per Month

HARRY JACKINS, 234 Byrne Building.

L. D. OLIVER, Office on tract.

$90 Lots—on new Electric R.R. Pasadena Villa Tract. Within 15 minutes of business. Certain investment. Call 124 South Broadway.

Public Advertising.

Notice of Sale of Refrigerating Pipe Line Franchise.

Office of the City Clerk of the City of Los Angeles, Los Angeles, Cal., July 11th, 1904.

To whom it may concern:

Notice is hereby given that an application has been made to the City Council of the City of Los Angeles for a certain franchise granting the right to construct and lay down and for the period of 20 years to maintain and operate a triple pipe line along and under certain streets and alleys, and portions of streets and alleys, in said city, hereinafter mentioned, and during said term to conduct, carry and transmit through said pipe line refrigerating materials.

And it is proposed by said City Council to offer for sale and grant to the highest bidder said franchise on the terms and conditions hereinafter mentioned.

That said franchise is described as follows, to wit:

A franchise to construct and lay down and for the period of 20 years to maintain and operate a triple pipe line along and under the streets and portions of streets and alleys and portions of alleys in said city, described as follows, to wit:

Beginning on First street between Main and Spring streets, at the alley known as Center Place; thence south along said alley from First street to Third street; thence east on Third street from said alley, known as Center Place, to Main street; thence south on Main street from Third street to Fourth street; thence west on Fourth street from the corner of Fourth street and Main street to the alley between Main and Spring streets; thence south along said alley, from said Fourth street to Seventh street; thence east on Seventh street from said alley to Main street; thence south on Main street to Tenth street; and beginning on Third street, between Main and Spring street, at said alley known as Center Place, running thence along Third street to Broadway; thence north on Broadway from Third street to Second street; and south on Broadway from Third street to Fourth street; thence east on Fourth street to the alley, between Broadway and Spring street; thence south on said alley between Broadway and Spring street, to Fifth street; thence running west along said Fifth street, from said alley between Spring and Broadway, to Olive street; and along Broadway, south, from Fifth street to Tenth street; and running west, along and under First, Second, Third, Fourth, Fifth, Sixth and Seventh streets, from Broadway to Hill street.

And during said period, to carry, conduct and transmit refrigerating materials through and by means of said triple pipe line, together with the right to construct and maintain all such traps, manholes, appliances and attachments as may be necessary for the purpose of safely and efficiently conducting and transmitting refrigerating materials through the said pipe line and to any building or buildings fronting or abutting upon any of the aforesaid streets or alleys.

That the terms and conditions upon which the said franchise will be offered for sale and grant are the following:

That the said pipe line shall consist of not more than three pipes laid parallel to one another, and as nearly as possible vertically over one another, and not further apart from one another than six inches.

That the pipes constituting said pipe line to be laid or maintained under said franchise shall not be more than three inches in diameter. That said pipes shall be of iron or steel, and shall be of sufficient strength to withstand a pressure of not less than fifteen hundred pounds to the square inch, and shall be laid with air-tight joints which shall be made so close as to withstand a pressure of fifteen hundred pounds to the square inch without leaking.

That said pipes shall be laid at all points not less than five feet below the established grade of the streets under which the same are laid; that said pipes shall not be laid nearer to any sewer or water pipe than eighteen inches at any point; that said pipes shall be laid in conformity with the instructions and to the satisfaction of the Street Superintendent of said city; that all excavations for laying, moving and repairing said pipes, or any of them, shall be done in such a manner as not to interfere with the free use of the streets by the public, except such temporary interference as may be necessarily incident to the proper prosecution of said work. That all excavations shall be made, and refilled in strict compliance with the ordinances of said city, which may be in force at the time of the performance of said work, and that the grantee of this franchise and his or its successors and assigns, shall make such deposits of money with the City Treasurer as may be from time to time required from persons making excavations in the streets of said city, for the purpose of insuring the restoration of all streets to a good and perfect condition along said excavations.

That there may be traps or manholes constructed along the said pipe line at intervals of not less than two blocks for the purpose of affording access to said pipe line for the cleaning or maintenance thereof; said traps or manholes to be so capped and covered as to be flush with the street and alley, so as to interfere in any way with the use of said streets for travel or traffic. That said pipe shall never, at any time, be used for the conveyance or transmission of refrigerating material at a lower temperature than 15 degrees Fahrenheit, nor be subjected to a pressure of more than two hundred and fifty pounds to the square inch, that the City Engineer, or any of his duly-authorized deputies, or the City Boiler Inspector, shall have the right, at all times, to inspect the pumping machinery that may be used for the purpose of pumping or transmitting refrigerating materials through said pipes, and to measure or ascertain the pressure to which said pipes are being subjected at the time of such inspection, and also to apply such pressure tests to said pipes as they may deem necessary, and that if at any time, any of said pipes shall be subjected to a pressure exceeding two hundred and fifty pounds to the square inch, except at times when pressure tests are being applied under the direction or supervision of the City Engineer, the franchise herein proposed to be granted and all rights thereunder, shall be forfeited.

That in the event that a change of grade, the laying of any sewer, or the making of any other improvement in any of the streets along and under which said pipes may be laid, shall, in the opinion of the Superintendent of said city, render necessary any changes in the position of said pipes, the said grantee or his or its successors and assigns shall shift or move the same at his or their own cost and expense in conformity with the instructions and to the satisfaction of the said Street Superintendent, and in case the said grantee, or his, or its successors or assigns shall fail to comply with the instructions given by said official for ten days after service thereof upon the said grantee or his, or its successors or assigns, or upon the manager or agent of said grantee, or of his, or its successors or assigns in Los Angeles, he, the said official, may do the work as ordered by the City Council of the City of Los Angeles, and collect to keep an itemized account of the cost of said work, which the said grantee, and his, or its successors or assigns by the acceptance of said franchise agree to pay upon its being presented to said grantee or his or its successors or assigns, or to such manager or agent pinned in Los Angeles.

That the terms and conditions upon which the said franchise will be offered for sale and grant are the following:

That the said pipe line shall consist of not more than three pipes laid parallel to one another, and as nearly as possible vertically over one another, and not further apart from one another than six inches.

That the pipes constituting said pipe line to be laid or maintained under said franchise shall not be more than three inches in diameter. That said pipes shall be of iron or steel, and shall be of sufficient strength to withstand a pressure of not less than fifteen hundred pounds to the square inch, and shall be laid with air-tight joints which shall be made so close as to withstand a pressure of fifteen hundred pounds to the square inch without leaking.

That said pipes shall be laid at all points not less than five feet below the established grade of the streets under which the same are laid; that said pipes shall not be laid nearer to any sewer or water pipe than eighteen inches at any point; that said pipes shall be laid in conformity with the instructions and to the satisfaction of the Street Superintendent of said city; that all excavations for laying, moving and repairing said pipes, or any of them, shall be done in such a manner as not to interfere with the free use of the streets by the public, except such temporary interference as may be necessarily incident to the proper prosecution of said work. That all excavations shall be made, and refilled in strict compliance with the ordinances of said city, which may be in force at the time of the performance of said work, and that the grantee of this franchise and his or its successors and assigns, shall make such deposits of money with the City Treasurer as may be from time to time required from persons making excavations in the streets of said city, for the purpose of insuring the restoration of all streets to a good and perfect condition along said excavations.

That there may be traps or manholes constructed along the said pipe line at intervals of not less than two blocks for the purpose of affording access to said pipe line for the cleaning or maintenance thereof; said traps or manholes to be so capped and covered as to be flush with the street and alley, so as to interfere in any way with the use of said streets for travel or traffic. That said pipe shall never, at any time, be used for the conveyance or transmission of refrigerating material at a lower temperature than 15 degrees Fahrenheit, nor be subjected to a pressure of more than two hundred and fifty pounds to the square inch, that the City Engineer, or any of his duly-authorized deputies, or the City Boiler Inspector, shall have the right, at all times, to inspect the pumping machinery that may be used for the purpose of pumping or transmitting refrigerating materials through said pipes, and to measure or ascertain the pressure to which said pipes are being subjected at the time of such inspection, and also to apply such pressure tests to said pipes as they may deem necessary, and that if at any time, any of said pipes shall be subjected to a pressure exceeding two hundred and fifty pounds to the square inch, except at times when pressure tests are being applied under the direction or supervision of the City Engineer, the franchise herein proposed to be granted and all rights thereunder, shall be forfeited.

That in the event that a change of grade, the laying of any sewer, or the making of any other improvement in any of the streets along and under which said pipes may be laid, shall, in the opinion of the Superintendent of said city, render necessary any changes in the position of said pipes, the said grantee or his or its successors and assigns shall shift or move the same at his or their own cost and expense in conformity with the instructions and to the satisfaction of the said Street Superintendent, and in case the said grantee, or his, or its successors or assigns shall fail to comply with the instructions given by said official for ten days after service thereof upon the said grantee or his, or its successors or assigns, or upon the manager or agent of said grantee, or of his, or its successors or assigns in Los Angeles, he, the said official, may do the work as ordered by the City Council of the City of Los Angeles, and collect to keep an itemized account of the cost of said work, which the said grantee, and his, or its successors or assigns by the acceptance of said franchise agree to pay upon its being presented to said grantee or his or its successors or assigns, or to such manager or agent pinned in Los Angeles.

That the work of constructing and laying down said pipe line shall be commenced in good faith within not more than four months from the date of the granting of this franchise, and shall be continuously prosecuted thereafter in good faith, and shall be completed within not more than three years thereafter; and that if said work be not so commenced, prosecuted and completed within the time and in the manner specified, this franchise shall be forfeited.

That the said grantee and his or its successors and assigns shall during the life of said franchise pay to the City of Los Angeles, in lawful money of the United States, two per cent. of the gross annual receipts of said grantee, and his or its successors and assigns, arising from the use, operation or possession of said franchise. No percentage shall be paid for the first five years succeeding the date of said franchise, but thereafter such percentage shall be payable annually and said franchise is to be forfeited by failure to make the payments provided for.

The amount of the gross annual receipts arising from the use, operation or possession of this franchise, shall be deemed and understood to be, and shall be, the gross earnings collected or received, or in any manner gained or derived by the grantee of this franchise, or his, or its successors or assigns from the use of said pipe line, and from or by reason of the carriage, transmission or distribution of refrigerating materials through the same. And it shall be the duty of the said grantee, and his and its successors and assigns, to file with the City Clerk of the City of Los Angeles, at the expiration of six years from the date of the granting of this franchise, and at the expiration of each and every year thereafter, a statement, verified by the oath of said grantee, or of his assigns, or by the oath of the manager, or presiding officer of said grantee or its successors or assigns, showing the total gross receipts and gross earnings collected or received, or in any manner gained or derived by the said grantee, or his or its successors or assigns, during the preceding twelve months from the use of said pipe line, and from, or by reason, or on account of the carriage, transmission, or distribution of refrigerating materials through the same. And within ten days after the time for filing the aforesaid statement, it shall be the duty of said grantee, and his and its successors and assigns, to pay to the City Treasurer of the City of Los Angeles, the aggregate sum of the said percentage upon the amount of the gross annual receipts arising from the use, operation, or possession of his franchise, determined and computed in the manner hereinbefore provided. And any neglect, omission, or refusal by said grantee, or his, or its successors or assigns, to file said verified statement, or to pay the said percentage at the time or times and in the manner hereinbefore provided, shall ipso facto work a forfeiture of the franchise herein granted, and of all the rights thereunder, to the City of Los Angeles.

That the work of constructing said pipe line shall be commenced in good faith within not more than four months from the date of the granting of said franchise, and shall be continuously prosecuted thereafter in good faith and without unnecessary or avoidable intermission or delay; that said work of construction shall be completed within not more than three years thereafter; that said work of construction shall be commenced and continuously prosecuted, so that at least one-third of the work of constructing said pipe line shall be completed within one year from the time of commencement; and that if said work be not so commenced, prosecuted or completed within the times, or in the manner specified, said franchise shall be forfeited.

That said grantee, or his or its successors or assigns, shall not sell, transfer or assign said franchise or any of the rights or privileges granted thereby, except by a duly executed instrument in writing, filed in the office of the City Clerk of the City of Los Angeles; and provided further, that nothing in said franchise contained shall be construed to grant to said grantee or his or its successors or assigns any right to sell, transfer or assign said franchise or any of the rights or privileges thereby granted, except in the manner aforesaid.

That any neglect, failure or refusal to comply with any of the conditions of said franchise, shall thereupon immediately ipso facto effect a forfeiture thereof, and the said city by its City Council, may thereupon declare said franchise forfeited, and may exclude said grantee or his or its successors and assigns, from further use of the streets of said city, under said franchise, and said grantee and his or its successors and assigns, shall thereupon and immediately surrender all rights in and to the same, and said franchise shall be deemed and shall remain null, void and of no effect.

Notice is also hereby given, that sealed bids in writing will be received for said franchise, up to eleven o'clock in the forenoon of August 15th, 1904, that the bids received will be opened at that time; that all bids must be for the payment of a stated sum in gold coin of the United States; and that the franchise will be struck off, sold and awarded to the person, firm, or corporation, who shall make the highest cash bid therefor; provided, only, that at the time of opening said bids, any responsible person, firm, or corporation, present or represented, may bid for said franchise a sum not less than ten per cent. above the highest sealed bidder therefor, and that said bids so made may be raised not less than ten per cent. by any other responsible bidder, and said bidding may so continue until finally said franchise shall be struck off, sold and awarded by said City Council to the highest bidder therefor in gold coin of the United States. Each sealed bid must be accompanied with cash or a certified check, payable to the City Treasurer of the City of Los Angeles, for the full amount of said bid, and no sealed bid will be considered unless said cash or check is enclosed therewith, and has associated bidder must deposit, in cash, ten per cent. of the amount of his bid with the City Clerk before said franchise will be struck off to him, and if he shall fail to make such deposit, his bid will be void, and will not be received, and will be considered as void, and said franchise will then and there be again offered for sale to the highest bidder therefor, in the same manner and under the same restrictions, as hereinbefore provided, and in case said highest bidder shall fail to deposit with the City Clerk the remaining ninety per cent. of his bid within twenty-four hours after its acceptance, the award to him of said franchise will be set aside, and the deposit therefore made by him will be forfeited, and no further proceedings for the sale of said franchise will be had until the same shall be re-advertised for sale.

Notice is also hereby given, that the successful bidder for said franchise must, within five days after said franchise is awarded to him, or if, in the City Council is not then running to said city in the penal sum of five thousand dollars, with, at least, two good and sufficient sureties, to be approved by said City Council, conditioned that he or it shall well and truly observe, fulfill, and perform each and every term and condition of said franchise, and that in case of any breach of condition of said bond, the whole amount of the penal sum therein named shall be taken and deemed to be liquidated damages and shall be recoverable from the principal and sureties on said bond. That said bond shall be so filed, the award of said franchise will be set aside and any money paid therefor will be forfeited.

—H. J. LELANDE,
City Clerk of the City of Los Angeles.

7-13-22 10t

Notice of Assessment for the Widening of Los Angeles Street from Fifth to Seventh Streets.

Notice is hereby given that the assessment for the widening of Los Angeles street from Fifth to Seventh streets, as provided in Ordinance No. 1321 (New Series) of the Mayor and Council of the City of Los Angeles, were entered in the docket of City Liens in the office of the City Clerk of said city at 12 o'clock noon on July 5, 1904; that the assessments thereon are now due and payable to the City Treasurer of said city and that the said assessments will become delinquent July 21, 1904.

The exterior boundaries of the district to said city within which assessments have been levied are described as follows, to wit:

Beginning at the most easterly corner of lot 5, block "I" of the Rivara & Vignolo tract, as per map recorded in Book 5, page 116, of Miscellaneous Records of Los Angeles County; thence northwesterly to a direct line to the most southerly corner of said lot 9; thence southeasterly to the most southerly corner of lot 8, said block "I"; thence northwesterly parallel with the easterly line of Los Angeles street to a point in the northeasterly line of lot 28 of the Kerckhoff tract, as per map recorded in Book 7, page 128, Miscellaneous Records of Los Angeles County; thence southeasterly to the most easterly corner of said lot 28; thence southwesterly to the most southerly corner of lot 29 of said tract; thence northwesterly to the most westerly corner of said lot 29, being a point in the southeasterly line of Ninth street; thence northeasterly in a direct line to the most southerly corner of lot 1 of said Kerckhoff tract; thence northeasterly parallel with the westerly line of Los Angeles street to a point in the northerly line of Seventh street; thence northeasterly to the most westerly corner of lot 18, block D, of said Rivara & Vignolo tract; thence northeasterly to the most westerly corner of lot 1 of said block D; thence northeasterly to the most northerly corner of lot 1 of said block D; thence northeasterly to the most westerly corner of lot 1 of said block B, of said Rivara & Vignolo tract, being the point of beginning, excepting therefrom any portion of any public street or alley which may be included in the above-described district.

HARRY J. LELANDE,
City Clerk.

7-7-22 10t

Proposals for Bids for School Building, Vernon Avenue, Plans No. 2.

Notice is hereby given that the Board of Education of Los Angeles City will receive bids for the construction and completion of a ten-room, two-story frame school building on the Vernon-avenue school site, near Compton avenue, in Los Angeles City, to be constructed in accordance with

Plans and Specifications No. 2

in the office of the Secretary of the Board, 419 Chamber of Commerce Bldg. All materials to be furnished and excavations made by the contractor, and the building to be completed by November 1st, 1904. All bids must be accompanied by a certified check for ten per cent. of the amount of the cost of the building. (One check for ten per cent. of the amount of the greater bid of plans No. 1 and No. 2 will do for both bids, as but one of the plans will be adopted,) and must be filed with the Secretary at his office on or before Wednesday, July 20th, 1904, at 12 o'clock noon, at which time the bids will be opened in public by the Secretary or the Building Committee.

The Board reserves the right to reject any and all bids.

All bids must be sealed and addressed to N. S. Averill, Secretary of the Board of Education, 419 Chamber of Commerce Bldg., Los Angeles, Cal., July 9th, 1904.

N. S. AVERILL,
Secretary.

7-10tu28Nine

Notice Inviting Bids for the Construction of Cement Walks, Cement Curbs and Gutters in City Parks.

Notice is hereby given that sealed proposals will be received by the City Clerk of the City of Los Angeles up to 11 o'clock a.m. of Monday, July 18, 1904, for the construction of cement curbs, cement walks and gutters, in the various city parks, according to specifications on file with the undersigned.

Bidders to submit prices for the construction of the curbs and gutters per lineal foot and for cement walks per square foot.

A certified check payable to the order of H. J. Lelande, City Clerk, in the sum of $100.00 must accompany each proposal as a guarantee that the bidder will enter into a contract with the city in conformity with his proposal.

Council reserves the right to reject any and all bids.

By order of the Council of the City of Los Angeles.

H. J. LELANDE,
City Clerk.

7-13-15 4t

Public Advertising.

ORDINANCE NO. 9683.

[New Series.]

An ordinance ordering the holding of a special municipal election in the Sixth Ward of the City of Los Angeles on Thursday, the eleventh day of August, 1904, dividing said ward into municipal election precincts and appointing polling places and boards of election.

WHEREAS, on the 12th day of June, 1904, a petition was filed with the City Clerk of the City of Los Angeles demanding the recall of J. P. Davenport, member of the City Council from the Sixth Ward of said city, and

WHEREAS, within ten days from the date of filing such petition the City Clerk examined the same and found it to be insufficient, and on the 29th day of June, 1904, attached thereto his certificate showing said petition to be insufficient, and

WHEREAS, on the 27th day of June, 1904, said petition was amended, and

WHEREAS, within ten days after such amendment the City Clerk examined such amended petition and found the same to be sufficient, and on the 4th day of July, 1904, attached his certificate thereto showing that said amended petition was signed by electors entitled to vote for a successor to said member of the City Council from the Sixth Ward of the City of Los Angeles equal in number to at least twenty-five per centum of the entire vote cast for all candidates for said office at the last preceding general municipal election, and certifying that said amended petition was sufficient, and

WHEREAS, on the 8th day of July, 1904, the City Clerk submitted said amended petition with the said certificate thereto attached to the City Council.

NOW THEREFORE, the Mayor and Council of the City of Los Angeles do ordain as follows:

Section 1. That a special municipal election shall be held in the Sixth Ward of the City of Los Angeles on Thursday, the eleventh day of August, 1904, for the purpose of electing a member of the City Council from the Sixth Ward of said city.

Sec. 2. That for the holding of said election the said Sixth Ward is hereby districted and subdivided into municipal election precincts each of which precincts is wholly within said ward.

That the following are the boundaries and polling places of said municipal election precincts, and the following persons are hereby appointed boards of election for such precincts respectively:

Special municipal election precinct No. 63.

All that part of the Sixth Ward of said city described as follows, to wit: Commencing at the intersection of Main street and Ninth street; thence easterly along Ninth street to Maple avenue; thence southerly along Maple avenue to Pico street; thence westerly along Pico street to Main street; thence northerly along Main street to the place of beginning.

Polling place—1313 So. Main st.

Judges—W. A. Morton, M. T. Ryan.

Inspectors—W. H. Fisher, Stephen Buhr.

Clerks—W. J. Downing, V. W. Guercio.

Ballot clerks—F. A. Gappinger, Chas. P. Rapp.

Special municipal election precinct No. 64.

All that part of the Sixth Ward of said city described as follows, to wit: Commencing at the intersection of Maple avenue and Ninth street; thence easterly along Ninth street to San Pedro street; thence southerly along San Pedro street to Washington street; thence westerly along Washington street to Maple avenue; thence northerly along Maple avenue to Ninth street.

Polling place—520 E. Pico st.

Judges—Henry Hart, H. J. Smith.

Inspectors—W. J. Scholl, G. B. Ellis.

Clerks—Arthur Jones, John R. Chapton.

Ballot clerks—H. F. Burke, O. E. Knell.

Special municipal election precinct No. 65.

All that portion of the Sixth Ward of said city described as follows, to wit: Commencing at the intersection of Ninth street and San Pedro street; thence easterly along Ninth street to Central avenue; thence southerly along Central avenue to Pico street; thence westerly along Pico street to San Pedro street; thence northerly along San Pedro street to the place of beginning.

Polling place—Ninth st.

Judges—James Pedgrift, John Hofer.

Inspectors—C. C. Kirkpatrick, G. Costa.

Clerks—H. M. Dennison, Jacob Pillig.

Ballot clerks — Herbert L. Edwards, Wm. Morelock.

Special municipal election precinct No. 66.

All that part of the Sixth Ward of said city described as follows, to wit: Commencing at the intersection of Pico street and San Pedro street; thence easterly along Pico street to Central avenue; thence southerly along Central avenue to Washington street; thence westerly along Washington street to San Pedro street; thence northerly along San Pedro street to the place of beginning.

Polling place—Central ave.

Judges—W. von Dongelsang, L. M. Grider.

Inspectors—Jno. B. Haas, Jos. Hamilton.

Clerks—H. T. Terrell, Robt. J. Tucker.

Ballot clerks — W. Armstrong, P. S. Dougherty.

Special municipal election precinct No. 67.

All that part of the Sixth Ward of said city described as follows, to wit: Commencing at the intersection of Pico street and Central avenue; thence easterly along Ninth street to Alameda street; thence southerly along Alameda street to Fifteenth street; thence westerly along Fifteenth street to Central avenue; thence northerly along Central avenue to the place of beginning.

Polling place—1211 Central ave.

Judges—James Rutledge, Arthur S. Perry.

Inspectors—Geo. H. Hampshire, Frank W. Frith.

Clerks—Wm. Schwerdtfeger, Wm. Frimmersdorf.

Ballot clerks—A. K. Tubbs, James Wynne.

Special municipal election precinct No. 68.

All that part of the Sixth Ward of said city described as follows, to wit: Commencing at the intersection of Fifteenth street and Central avenue, thence easterly along Fifteenth street to Alameda street; thence southerly along Alameda street to Twentieth street; thence westerly along Twentieth street to Central avenue; thence northerly along Central avenue to the place of beginning.

Polling place—1201 Central ave.

Judges—E. H. Dalton, Chas. J. Petzler.

Inspectors—A. L. Wilson, F. H. Maloney.

Clerks—Andrew Harkness, Chas. S. Stewart.

Ballot clerks—Samuel Bennett, F. C. Hesse.

Special municipal election precinct No. 69.

All that part of the Sixth Ward of said city described as follows, to wit: Commencing at the intersection of Adams street and Main street, thence easterly along Adams street to San Pedro street; thence southerly along San Pedro street to Jefferson street; thence westerly along the westerly prolongation of the south Charter Boundary of the City of Los Angeles to Main street; thence northerly along Main street to the place of beginning.

Polling place—3122 So. Main st.

Judges—Alton M. Cates, J. W. Nance.

Inspectors—C. L. Elmendorf, Ernest G. Taylor.

Clerks—P. B. Spears, O. H. Parks.

Ballot clerks—A. A. Edwards, A. W. Pessell.

Special municipal election precinct No. 70.

All that part of the Sixth Ward of said city described as follows, to wit: Commencing at the intersection of Main street with the westerly prolongation of the south Charter Boundary of the City of Los Angeles; thence easterly along said prolongation of said Charter Boundary of the City of Los Angeles to Central avenue; thence southerly along Central avenue to Vernon avenue; thence westerly along Vernon avenue to Main street; thence northerly along Main street to the place of beginning.

Polling place—4201 Central ave.

Judges—W. R. Nelson, J. W. Gross.

Inspectors — Fred. N. Hogaboom, W. H. Breest.

Clerks—Emil Ostrom, H. G. Dominy.

Ballot clerks—C. A. Groff, Thos. Darcy.

Special municipal election precinct No. 71.

All that part of the Sixth Ward of said city described as follows, to wit: Commencing at the intersection of Main street and Vernon avenue; thence easterly along Vernon avenue to Central avenue; thence southerly along Central avenue to the south boundary of the City of Los Angeles; thence westerly along the south boundary of the City of Los Angeles to Main street; thence northerly along Main street to the place of beginning.

Polling place—Vernon ave.

Judges—E. Z. Ralph, R. J. Tarbell.

Inspectors—K. T. Sutherland, Chas. Gassen.

Clerks—Herbert Drew, L. Bouttier.

Ballot clerks—Ralph Rich, B. H. Fitzwilliam.

Special municipal election precinct No. 72.

All that part of the Sixth Ward of said city described as follows, to wit: Commencing at the intersection of Main street and Vernon avenue; thence easterly along Vernon avenue to Central avenue; thence southerly along Central avenue to the south boundary of the City of Los Angeles; thence westerly along the south boundary of the City of Los Angeles to Main street; thence northerly along Main street to the place of beginning.

Polling place—4261 Central ave.

Judges—Wm. H. Morris, August Wagniere.

Inspectors—Solomon Oliver, N. H. Sutton.

Clerks—James Butler, H. C. Thompson.

Ballot clerks—Prestley Kemp, A. J. Barbite.

Special municipal election precinct No. 73.

All that part of the Sixth Ward of said city described as follows, to wit: Commencing at the intersection of Central avenue and Twentieth street; thence easterly along Twentieth street to Alameda street; thence southerly along Alameda street to the south Charter Boundary of the City of Los Angeles; thence westerly along said south Charter Boundary prolonged westerly to the intersection of Thirtieth street and Central avenue; thence northerly along Central avenue to the place of beginning.

Polling place—2326 Central ave.

Judges—Thos. J. Waters, L. R. Cass.

Inspectors—H. D. McCabe, J. J. Thornton.

Clerks—J. J. Reeves, James Cook.

Ballot clerks—T. G. Lohman, Chas. E. Davis.

Special municipal election precinct No. 74.

All that part of the Sixth Ward of said city described as follows, to wit: Commencing at the intersection of San Pedro street and Washington street; thence easterly along Washington street to Central avenue; thence southerly along Central avenue to Twenty-fourth street; thence westerly along Twenty-fourth street to San Pedro street; thence northerly along San Pedro street to the place of beginning.

Polling place—2112 Central ave.

Judges—E. P. Selph, R. J. Tarbell.

Inspectors—K. T. Sutherland, Chas. Gassen.

Clerks—Herbert Drew, L. Bouttier.

Ballot clerks—Ralph Rich, B. H. Fitzwilliam.

Special municipal election precinct No. 75.

All that part of the Sixth Ward of said city described as follows, to wit: Commencing at the intersection of San Pedro street and Twenty-fourth street, thence easterly along Twenty-fourth street to Central avenue; thence southerly along Central avenue to Thirtieth street; thence westerly along the westerly prolongation of the south Charter Boundary of the City of Los Angeles to San Pedro street; thence northerly along San Pedro street to the place of beginning.

Polling place—2211 Central ave.

Judges—E. Z. Ralph, R. J. Tarbell.

Inspectors—K. T. Sutherland, Chas. Gassen.

Clerks—Herbert Drew, L. Bouttier.

Ballot clerks—Ralph Rich, B. H. Fitzwilliam.

Special municipal election precinct No. 76.

All that part of the Sixth Ward of said city described as follows, to wit: Commencing at the intersection of Thirtieth street and Central avenue; thence southerly along Central avenue to the south boundary of the City of Los Angeles; thence easterly along the south boundary of the City of Los Angeles to the east boundary of the City of Los Angeles; thence northerly along the east boundary of the City of Los Angeles to the south Charter Boundary of the City of Los Angeles; thence westerly along the westerly prolongation of the south Charter Boundary of the City of Los Angeles to San Pedro street; thence northerly along San Pedro street to the place of beginning.

Polling place—Akey's Hall, S.E. cor. Vernon and Central ave.

Judges—H. Smith, S. S. Harper.

Inspectors—A. L. Whitney, Thos. Bynum.

Clerks—Arthur Rivers, J. V. P. Munro.

Ballot clerks—A. L. Shipley, Jno. P. White.

Special municipal election precinct No. 77.

All that part of the Sixth Ward of said city described as follows, to wit: Commencing at the intersection of Main street and Vernon avenue; thence easterly along Vernon avenue to Central avenue; thence southerly along Central avenue to the south boundary of the City of Los Angeles; thence westerly along the south boundary of the City of Los Angeles to Main street; thence northerly along Main street to the place of beginning.

Polling place—Vernon ave. and Figueroa st.

Judges—W. R. Smith, S. S. Harper.

Inspectors—A. L. Whitney, Thos. Bynum.

Clerks—Arthur Rivers, J. V. P. Munro.

Ballot clerks—A. L. Shipley, Jno. P. White.

Special municipal election precinct No. 78.

All that part of the Sixth Ward of said city described as follows, to wit: Commencing at the intersection of the center lines of Washington street and Main street, running thence easterly along the center line of Washington street to a point east of and 150 feet distant from the east line of Main street, thence northerly along a line parallel to and 150 feet distant from the east line of Main street to a point 5 feet west of the west line of Hill

THE WEATHER.

COMPARATIVE TEMPERATURES.*

	Max.	Min.	Mean.		Max.	Mean.
Boston	78	53	66	New York	78	62	69
Washington	76	64	65	Buffalo	68	60	64
Pittsburgh	76	58	67	Cincinnati	92	64	78
Chicago	80	66	73	St. Paul	78	64	76
St. Louis	90	72	80	Kansas City	88	68	78
Los Angeles	84	60	72	Jacksonville	96	74	85

*The maximum is for July 13; the minimum for July 14. The mean is the average temperature for the two days.

Yesterday's Forecast and Report.

U. S. WEATHER BUREAU, Los Angeles, July 14.—[Reported by George E. Franklin, Local Forecaster.] At 5 o'clock a.m. the barometer registered 29.92; at 5 p.m., 29.82. Thermometer for the corresponding hours showed 62 deg. and 72 deg. Relative humidity, 5 a.m., 86 per cent.; 5 p.m., 64 per cent. Wind, 5 a.m., southwest, velocity 4 miles; 5 p.m., southwest, velocity 10 miles. Maximum temperature, 76 deg.; minimum, 60 deg. Barometer reduced to sea level.

Weather Conditions.—The pressure has fallen materially west of the Rocky Mountains, accompanied by cloudy weather and southerly winds, but no rain as yet. Rain, with occasional thunderstorms, is reported from the Mississippi Valley. The temperature has risen west of the plateau regions and fallen east of the Missouri River. Cold weather, with frost, is reported from Lander, Wyo.

Forecasts.—Local forecast for Los Angeles and vicinity: Cloudy tonight; partly cloudy Friday.

SAN FRANCISCO, July 14.—Weather conditions and general forecast. A moderate listurbance overlies the northern half of the Pacific Coast. The first southeaster of the season has appeared, and rain is falling at Roseburg, Portland, North Head, Seattle and Tatoosh Island. Good rain has fallen at Eureka, and conditions are favorable for showers in Northern California by Friday morning. The temperature has fallen from 30 to 20 deg. in the Sacramento Valley and northward to Portland. The following high winds are reported: North Head, 48 miles an hour, from the southeast, and San Francisco, 24, west. Forecast:

For Northern California: Cloudy, unsettled weather Friday, with showers in northern portions; brisk to high southerly winds; continued cool.

Southern California: Fair Friday; fresh southwest wind.

Nevada: Cloudy, unsettled weather Friday; probably showers; high southwest winds.

San Francisco and vicinity: Cloudy, unsettled weather Friday; possibly showers; light southerly winds, changing to brisk westerly.

Sacramento: Cloudy Friday; probably showers; cooler; brisk southerly winds.

Fresno: Cloudy Friday; cooler; brisk southerly wind.

YUMA (Ariz.) July 14.—[Exclusive Dispatch from the U. S. Geological Survey.] Mean gauge height, Colorado River, 23 feet.

Arizona: Fair Friday.

Liners.

Telephone your want advertisement, ring up Press One any time of day or night, and The Times will give prompt and careful attention. Rates, one cent a word each insertion, minimum charge, 25c.

The Times cannot guarantee accuracy nor assume responsibility for errors of any kind occuring in telephone advertisements.

For advertisements of large business colleges and other educational institutions, see column following classified advertisements headed "Schools and Colleges."

SPECIAL NOTICES—

PERSONAL—PHONOGRAPH FREE. Subscribers to The Times are offered a $2.50 Columbia graphophone at cost of freight, handling, etc., to wit: $1.25, which includes a single record of your own selection. The price of gold-molded records under this arrangement is 25 cents each; (former charge 50 cents each.) The machine can be heard to play at The Times office, where it is on exhibition daily. The plan will be explained fully to any one calling at The Times Graphophone Department.

NOTICE OF ANNUAL MEETING—The annual meeting of the shareholders of the Metropolitan Loan Association of Los Angeles will be held in the office of the Association, No. 201 Trust building, Los Angeles, City, Tuesday, July 19, 1904, at 4:30 p.m., for the election of five directors to serve for two years, and for such other business as may come before the meeting. ISAAC NORTON, Secretary. 15

REAL ESTATE OPERATORS: The Times Real Estate Number, to be issued early in August, will be designed for distribution among homeseekers, settlers and investors. Those desiring advertising space in it should consult the Business Office at once, as only a limited amount of advertising will be received for it. The "Liner" rate will be 1 cents per word.

TELEPHONE YOUR "WANT" ADS. TO The Times. Special clerks are constantly in waiting at the other end of your 'phone to take your ad. Ring up any time of day or night. Sunset PRESS ONE. Home "THE TIMES."

HOMESEEKERS—TAKE NOTICE! SUNNY SIDE is the best and cheapest place to buy a home; don't delay. Secure your free tickets of GRIDER & HAMILTON, 225 W. Second st.

PIONEER STEAM CARPET CLEANING WORKS. Carpet cleaning, upholstering and repairing. We buy and sell carpets. 627 S. BROADWAY. Tel. Main 2171, Home 2171.

ALLEN'S MATTRESS FACTORY AND UPHOLSTERY. New and repair work; also carpets cleaned and laid. 554 NEW HIGH ST. 'Phone Main 1733.

MY WIFE HAVING LEFT MY BED AND board, I will not be responsible for any debts contracted by her. GEORGE L. MACHRIDE. 16

CALIFORNIA STEAM CARPET CLEANING WORKS clears carpets; upholstering and repairing. 229 E. 4th. Tel. Main 715; Home 715.

FEATHER PILLOWS RENOVATED AT ACME FEATHER WORKS, 110½ E. Seventh st. Tel. Sunset Main 1106. Home 5041.

BORDERS SAME PRICE AS PAPER; BEST paint, $1.50 gallon. WALTER, 627 S. Spring.

LACE CURTAINS LAUNDERED BY HAND. Home 2941; James 5271. MRS. HEATH.

RATE FOR ADS UNDER THIS HEADING 10c per line; minimum charge, 30c.

FOR ROSE PURITY WATER, TELEPHONE EAST 53, HOME 2021.

MRS. H. SULLIVAN, MOVED TO 637 S. Broadway. 16

PERSONAL—Business.

PERSONAL—A WOMAN WITH A REPUTATION.—N. Y. WORLD. Mme. Von Richter, the world-famed psychic palmist, from New York, now here, and will make Los Angeles her future home. Without asking a question, she tells you your name, your mother's maiden name, the name of the one you love, tells you your age and what you called for. There is no affair of importance—past, present or future, that Mme. Von Richter's occult eye cannot plainly reveal. She will point out the way that will lead to success in business, speculation, investments, or anything about which you may be in trouble, and she will make no charge unless you find her superior to all others. Permanently located in her own private residence, 1058 S. MAIN ST. Parlors so arranged that you can meet no strangers. Maid in attendance. German and English spoken. 30

A PHONOGRAPH FREE. Subscribers to The Times are offered a $2.50 Columbia graphophone at cost of freight, handling, etc., to wit: $1.25, which includes a single record of your own selection. The price of gold-molded records under this arrangement is 25 cents each; (former charge 50 cents each.) The machine can be heard to play at The Times office, where it is on exhibition daily. The plan will be explained fully to any one calling at The Times Graphophone Department.

PERSONAL—REAL ESTATE ADVERTISERS and others: Hereafter all real estate and other classified "Want" advertisements for Sunday insertion must be in The Times office not later than 11 o'clock Saturday nights in order to be properly classified. All small advertisements received after this hour will be printed under a special heading of "Too Late to Classify." Special request is made of those telephoning "liners" to do so before 12 p.m. each night.

WANTED—THE LONE STAR EMPLOYMENT OFFICE, for women only, at 549 S. Main st., room 4. Home Tel. 5821. Reliable help furnished. Orders solicited. 17

PERSONAL—MR. C. H. GREEN, ONE OF the successful real estate dealers, formerly of Waukesha, Wis., is now with M'GARVIN & BRONSON CO., 220½ S. Spring st. 17

PERSONAL—Business.

PERSONAL—TELEPHONE YOUR "WANT" ads. to The Times. Special clerks are constantly in waiting at the other end of your 'phone to take your ad. Ring up any time of day or night. Sunset PRESS ONE. Home "THE TIMES."

PERSONAL—MRS. MASSON, THE NOTED London palmist, is at 322 S. Spring st. Readings are conscientious and scientific, and give the precise information you desire. HIGH-CLASS PATRONAGE SOLICITED.

PERSONAL — MRS. PARKER, PALMIST. Life reading, business, lawsuits, removals, travels, mineral locations described, property, speculation, love, health, all affairs in life. 416½ S. SPRING, room 3. 50c and $1.

PERSONAL—PROF. ALTHOUSE, PALMIST, pronounced by hundreds of the best intellects, as Senator Pettigrew, Ella Wheeler Wilcox, E. H. Sothern, Mme. Modjeska, etc., as the finest reader in this country; intelligent classes solicited. 422 S. BROADWAY.

ALLEN'S MATTRESS FACTORY AND UPHOLSTERY. New and repair work; also carpets cleaned and laid. 554 NEW HIGH ST. 'Phone Main 1733; Home 2292.

PERSONAL—MME. ORA, 321½ S. SPRING, palmist, card reader. Ladies, 25c; men, 50c.

PERSONAL—RATE FOR ADS. UNDER THIS heading, 10c per line; minimum charge, 30c.

WANTED—Help. Male.

HUMMEL BROS. & CO., EMPLOYMENT AGENTS. A strictly first-class, reliable agency. All kinds of help promptly furnished. Your orders solicited.

116 and 118 East Second street. Between Main and Los Angeles sts. Largest and best equipped offices on the Pacific Coast. TELEPHONE MAIN 569. HOME 569.

MEN'S DEPARTMENT.

Butter maker, $50 and room; mine blacksmith, $3.50; carpenter, $3.50; finishers; mason helper, $40 etc.; boy, light work, to cook, age 17; stone mason, $5 day; hostler, livery stable, $11 week; choreman, $25 etc.; chore boy, ranch, $10 etc. month; plasterer, $4.50; slaughter-house man, $40 etc.; bushelman and presser, $15 week; scraper teamsters, beach, $2; miner, $2 etc.; laborers, beach, $1 etc.; meat cutter and sausage maker, $75 month; ranch hand, Arizona, $25 etc.; men for hay, grain, $2 etc.; blacksmith, country shop, $2.50; sausage maker, Arizona, $75; spool tender, logging camp, $35 etc.; milker, Imperial, $40 etc.; milkers, $35 etc.; ranch hands, $30 etc.; ranch teamsters, $1.25 etc.

HOTEL AND REST. DEPT.

Chef, beach, $75 etc.; restaurant cook, beach, $15 etc.; second baker, $12; second baker, $40 etc. month; man and wife, $50 etc.; hotel steward, $50 etc.; hotel waiter, $20 etc.; German waiter, $25 etc.; kitchen man, $8 etc.; dishwasher, $7 and $8, and $25 and $30 etc.

HOUSEHOLD DEPT.

Family cook, $35 etc.; housegirls, city and country, $25 and $30 etc.; girls to assist, $15 and $20 etc.

WOMEN'S HOTEL AND REST. DEPT.

2 waitresses, Bakersfield, $25 etc.; 2 waitresses, Riverside, $25; another, Hot Springs, $25 etc.; restaurant cook, city, $25 etc.; cook, Pomona, $40 etc.; 2 hotel cooks, city, $30 etc.; hotel laundresses, $30 etc.; 3 restaurant waitresses, city, $9 week; nurse, $20 month. 15

HUMMEL BROS. & CO.

WANTED—FORTIN & HAWKINS EMPLOYMENT CO. 104-106 N. Los Angeles st., corner First. MAIN 1947. HOME 415. THE LARGEST LABOR EMPORIUM. SPECIALS.

Chef cook ..... Hotel, free fare..... $75.00
Chef cook ..... Hotel, free fare..... $45.00
Waiters ..... City cafe ..... $30 etc.
Cook ..... Country hotel $30.00
Man and wife ..... Both cooks $50.00
Japanese cook ..... Hotel $45.00
Handy man ..... Hotel $30.00

CITY AND SUBURBS.

Plumber ..... Union hours..... Highest wages
Brick layer ..... City $5.00
Blacksmith helper ..... Near city ..... $2 to $2.50
Pile driver men ..... Near city ..... $3 and $3.50
Cyanide man ..... Boss in city ..... Call early
Foreman ..... Grading work $2.50
Bushelman ..... City $2.50
Teamsters ..... City $2.00
Teamsters ..... Beach $1.85
Laborers ..... Oil refinery $1.80
Scraper teamsters ..... City and beach ..... $1.25 fd.
Fruit cutters ..... Families ..... 12½c box
Boys and girls ..... Fruit cutters ..... 12½c box
Bottle washer in winery ..... $25 fd.
Pantryman ..... Restaurant $6.00
Ranch hands ..... General work $30.00
Milker ..... 8 cows $30.00
Milker ..... 6 cows etc. $30.00
Milk and butter maker ..... Near city $30.00
Hay press ..... Feeders 12½c
Hay press ..... Pitchers 12½c
Hay press ..... Baled hay handlers 12½c

CALL EARLY FOR ABOVE. FORTIN & HAWKINS EMPLOYMENT CO. 15

WANTED—MEN AND WOMEN TO LEARN barber trade; special inducements this month; wages while learning; position guaranteed; the latest improved electric appliances for giving facial and scalp massage. Call or address AMERICAN BARBER COLLEGE CO., Incorporated, 412 N. Main st. N.B.—Beware of so-called colleges that have little practice and use students as instructors and run on the reputation of others that bear the same name. 16

WANTED—MEN AND LADIES TO LEARN the barber trade; 8 weeks completes; positions guaranteed; tuition earned while learning; special offer during July. Call or write MOLER'S BARBER COLLEGE, 113 E. Second st., Los Angeles. N.B.—The MOLERS are senators of barber colleges; established 12 years; all principal cities. Beware of cheap imitators with borrowed furniture, little experience and no capital.

WANTED — FOR COUNTRY, GENERAL merchandise stores, experienced book-keeper, $75, $100; experienced clerk and bookkeeper, $75, $100; experienced groceryman, $85, $100; experienced book-keeper and stenographer, $100; experienced dry goods clerk who understands office work, $75 to $100; we handle only permanent places; we require good men to fill them; personal applications alone considered. 315 COPP BLDG. 4

WANTED—SURETY EMPLOYMENT CO., 227½ N. MAIN ST., ROOMS 5 AND 6. IF YOU ARE IN NEED OF WORK, COME TO US. WE FURNISH RELIABLE HELP AT ONCE. We speak German, French, Greek, Italian, Spanish and all Slavonic languages. Tel. Sunset Red 9651. 15

WANTED—JAPANESE HELP! HELP!! HELP!!! PACIFIC EMPLOYMENT BUREAU, 431 W. SIXTH ST. House Cleaning Department. 'Phone Home 1078. Main 1714. Every department insures responsibility. Ranch work by contract. 15

WANTED— JAPANESE EMPLOYMENT OFFICE, 125 W. Ninth st. Cooks waiters, porters and all kinds of help furnished; ranch work by contract. 31 Tel. Home 4630, Main 2230.

WANTED—JAPANESE FARMERS' AND DOMESTIC LABOR BUREAU. MAIN 2660. HOME 3919. All kinds of help promptly furnished; also work by the day or week; ranch hands a specialty; 127 DUCOMMUN. 31

WANTED— JAPAN EMPLOYMENT AGENCY, 343 S. OLIVE ST. MAIN 1947. HOME 3715. We furnish Japanese and Chinese help. The oldest and largest agency in the city.

WANTED— JAPANESE EMPLOYMENT AGENCY. All kinds help furnished promptly. TEL. MAIN 2764. HOME 2353. Most reliable agency in city. 208 W. Sixth st., near Central Park. 32

WANTED—MAN WITH $500 FOR NICE OFfice business clearing from $150 to $300 per month; experience unnecessary; no bookkeeping. Call room 1, 637½ S. BROADWAY. 15

WANTED — PLASTER, FOREMAN AT Portland who understands staff work. Also a first-class foreman on plumbing and steam heating. Address BURRELL CONSTRUCTION CO., Portland, Or. 17

WANTED — LIFE INSURANCE AGENTS; men capable of handling and developing territory, with special proposition. Apply between 2 and 4 at 615 BRALY BLDG. A. L. Foster, State Mgr. 16

WANTED—THREE WOOD CHOPPERS FOR 3000 cords of 4-foot wood, in Santa Barbara county; also three hay press men, 12½ cents a ton, self feeder. Inquire 103 N. LOS ANGELES ST.

WANTED — CLERKS! GOOD CLERKS!! Clerks of all kinds save the kind who wants to learn; our call is for the experienced and valuable man all the time. 215 COPP BLDG. 15

WANTED — EXPERIENCED GROCERY clerk for soliciting; straight salary, $65 month; we have our trade and do not seek man to break new ground. 215 COPP BLDG. 15

WANTED—MEN AND BOYS TO LEARN plumbing trade. Coyne Bros. Co., School of practical plumbing. Send for catalogue. Address 6072 Easton Ave., St. Louis, Mo.

WANTED—YOUNG MAN ABOUT 28, WHO is experienced in book-keeping; no other should apply; salary $75 month; applications must be in person. 215 COPP BLDG. 15

WANTED — CITY SALESMAN, PREFER one acquainted with the general trade; salary and commission. Address K, box 57, TIMES OFFICE. 17

WANTED—A MAN WITH PRACTICAL railroad experience; not over 35; state previous employment. Address K, box 41, TIMES OFFICE. 15

WANTED — SHOE SALESMEN. APPLY this morning, 10 a.m. to SUPERINTENDENT, The Broadway Department Store. 15

WANTED—SASH AND DOOR MACHINE hand. CARPENTER & BILES, 129 E. 23d. 17

WANTED Help. Male.

WANTED—A GOOD, PRACTICAL, ALL-round machinist; not over middle age; must be sober and steady. Address K, box 83, TIMES OFFICE. 15

WANTED—FIRST-CLASS SALESMEN, OF good appearance. Call between 5 and 9 p.m., at 2061 MAGNOLIA AVE. F. G. Baker. Home 'Phone 2585. 15

WANTED — MAN, EXPERIENCED IN chicken business, understands incubators and brooders. Address K, box 58, TIMES OFFICE. 15

WANTED—FIRST-CLASS GROCERY SOLicitor, no delivery, for suburban store; good position for right man. Apply 325 BYRNE BLOCK. 15

WANTED—PROF. ALTHOUSE, PALMIST, pronounced by hundreds of the best intellects, as Senator Pettigrew, Ella Wheeler Wilcox, E. H. Sothern, Mme. Modjeska, etc., as the finest reader in this country; intelligent classes solicited. 422 S. BROADWAY.

WANTED—WIREMEN AND HELPERS. T. E. NEWBERY & CO., New Hellman Bldg., Fourth and Spring. 15

WANTED—TWO MEN WHO UNDERSTAND making sash and doors; must be proficient. 66 N. MAIN. 16

WANTED—SALESMAN FOR FIRST-CLASS corporation. Call 609 CHAMBER OF COMMERCE BLDG. 15

WANTED—FIRST-CLASS STAIR BUILDER by J. NIEDERER CO., corner Main and Jefferson sts. 16

WANTED—AT ONCE, 4 CARRIAGE PAINTers. Apply to AUTO VEHICLE CO., 542 N. Main st. 17

WANTED—PAPER HANGER'S HELPER TO exchange work for room rent. Call 801 S. HOPE. 15

WANTED—EXPERIENCED CEMENT FINisher. Inquire ROOM 8, Loraine Hotel, in evening. 16

WANTED—PRESS FEEDER WHO CAN make ready. DILLINGHAM'S, 215 W. Second. 15

WANTED—PRESSER ON LADIES' COATS and suits. Apply 349 S. BROADWAY. 17

WANTED—GOOD ADVERTISING SOLICItor. DILLINGHAM, 215 W. Second. 15

WANTED — MAN TO WORK FOR ROOM and board. 960 S. OLIVE. 15

WANTED—2 OR 3 FIRST-CLASS FLOOR dressers at 1121 E. 55TH ST. 15

WANTED—EXPERIENCED WAITER. 549 S. BROADWAY. 15

WANTED—SHINGLER TODAY. 1322 EAST 49TH ST. 15

WANTED Help. Female.

WANTED — MAN AND WIFE, COOK AND helper, $50; boarding-house cook, $25; cook for 8, resort, $30; probationer, surgical hospital; probationer, children's hospital; housegirl for two, Ocean Park, $20; housegirl, city, $25; another, 3 in family, $25; German housework, $25; housegirl for four, German preferred, $25; housegirl for two, city, $20; waitress, beach, $5; family cook, for three, $25; housegirl, Palms, $25; chambermaid, $1 day. MRS. HAWLEY AND MISS FORGRAVE, 324 S. Broadway. 15

WANTED—FORTIN & HAWKINS, Female Department, Ramona Block, Spring and Third sts., Rooms 22-23. 'Phones Main 2661, Home 2661.

Cook for boarding-house, $30, 4 housegirls, city and country, $25 and $20; German cook for beach, family, $30; 2 scrub women, beach, $25; 2 waitresses, city, $6 and $7; girl for tailor shop, good wages. 15

WANTED—THE HENDERSON EMPLOYMENT AGENCY, 455 S. BROADWAY. 'PHONES M. 1830, HOME 5425. Man and wife, cook and butler, $60; French girl, second work; working housekeeper, small family, $25; cook and downstairs work, 2 in family, $30; infant's nurse, $20; girl for general housework, $20, $25 and $30; middle-aged woman, family of 3, $15. 15

WANTED—100 WOMEN AND GIRLS FOR FRUIT CUTTING, 15C PER BOX; UP NEXT TO THE FOOTHILLS; GOOD CAMPING PLACE; TENTS TO SLEEP IN; FARE 25C. CALL IMMEDIATELY. RELIABLE EMPLOYMENT AGENCY, 429 N. ALAMEDA. 'PHONES MAIN 7136; HOME [illegible]. 15

WANTED—COLORED MAN AND WIFE, cook and helper, city, $50; housegirl, for lady and son, country, no washing, $25; colored cook, city, $30; 2 waitresses, hotel, beach, $25; 2 waitresses, country, $20 fare; chambermaid, country, $20 fare; laundress, country hotel, $25. MRS. GRIGG, Miss Day's office, 121½ S. Broadway. 15

WANTED—THE HELPMATE EMPLOYMENT OFFICE, 120 N. MAIN ST. ROOM 12. 'PHONES HOME 9027; MAIN 2003. 'PHONE YOUR WANTS. Housegirls, $20 to $30; girls to assist, $12 to $20; waitresses, $7, $8. 15

WANTED—YOUNG LADY STENOGRAPHER for office work; short hours, easy work; permanent position; salary $12 month, with privilege of outside work. Call today, 438 BRYSON BLK. 15

WANTED—SERVANT GIRLS AND EVERYone can make better bread, cakes, and all bake stuffs with Donnell's Pure Phosphate Baking Powder. Full pound cans only 25c.

WANTED—TO GIVE A NICE QUIET HOME to woman willing to help with work in family of 2. Railroad reference required. Address B, box 23, TIMES OFFICE. 21

WANTED—COOKS AND EVERYONE CAN make better bread, cakes, and all bake stuffs with Donnell's Pure Phosphate Baking Powder. Full pound cans only 25c.

WANTED—THE LONE STAR EMPLOYMENT OFFICE, for women only, at 549 S. Main st., room 4. Home Tel. 5821. Reliable help furnished. Orders solicited. 17

WANTED—10 YOUNG WOMEN AND ONE young man to enter the nurses' training school, Emergency and General Hospital, 419 CROCKER ST. 15

WANTED — SOME ONE TO ASSIST IN light housework in exchange for room and board; pleasant home. Address 1723 MAPLE AVE. 15

WANTED — MRS. DR. SPENCER'S EMPLOYMENT OFFICE, 135½ E. Fourth st., for women only. 'Phone James 5421.

WANTED—WOMAN FOR CHAMBER WORK in rooming-house, 50 cents, half day. Apply after 6 o'clock, 215 N. BROADWAY. 15

WANTED—AN EXPERIENCED GERMAN or Norwegian girl for general housework in family three adults. 949 LAKE ST. 15

WANTED—OPERATORS ON SKIRTS; ONLY experienced girls need apply. JACOBY BROS., fourth floor. 15

WANTED — EXPERIENCED COLLAR girls; good wages. Apply CAL. LAUNDRY, 327 E. First. 15

WANTED—LADIES TO LEARN BARBER trade; MOLER'S BARBER COLLEGE, 113 E. Second. 15

WANTED — MILLINERY SALESLADIES. Call ready for work, 9 a.m., 311 S. SPRING. 15

WANTED — LADY PRESSER. ENGLISH STEAM DYE WORKS, 831 S. Spring. 16

WANTED Situations. Male.

WANTED—WILLING TO DO ANYTHING; stranger, steady, reliable, healthy, sober American, 5 foot 8; 175 lbs.; wants work of any kind; handy around house or kitchen; small wages and found; must have work. Address K, box 54, TIMES OFFICE. 15

WANTED — POSITION AS MANAGER OR foreman by thorough ranchman; have had charge of some of the largest ranches in California; 25 years' experience; married; good references. Address F. L. LONG BEACH, TIMES OFFICE. 17

WANTED — TELEPHONE YOUR "WANT" ads. to The Times. Special clerks are constantly in waiting at the other end of your 'phone to take your ad. Ring up any time of day or night. Sunset PRESS ONE. Home "THE TIMES."

WANTED—BY ALL-AROUND PRINTER of 20 years' experience, position in job office in Los Angeles, or coast town; competent in all branches; proof-reader and ad man. FRANK DIMOND, 2727 Brighton ave., Los Angeles.

WANTED — SITUATION BY JAPANESE cooks, waiters, porters, house workers, laborers, etc. Tel. Main 1145. JAPANESE EMPLOYMENT OFFICE, 616 S. Los Angeles.

WANTED—A YOUNG MARRIED MAN wants position in a retail grocery store; 15 years' experience; reference given. Address A, box 66, TIMES OFFICE. 16

WANTED—SITUATION BY BOOK-KEEPER now having charge of large office; reason for changing is climate; dry goods preferred. A 8, LORD & THOMAS, Chicago, Ill. 15

WANTED—BY AMBITIOUS YOUNG MAN, 22, fair business education and ability; a position in store or office, or otherwise. Address J, box 97, TIMES OFFICE. 15

WANTED—POSITION BY A-1 MACHINE tool dresser and oil well blacksmith. Inquire 'Phone Alta 632. Residence, 116 AVENUE 24, East Los Angeles. 15

WANTED—BRICKLAYER WANTS WORK, small contracts a specialty. For particulars inquire at office of EASTERN RUBBER STAMP CO., 218 W. Sixth st. 16

WANTED—LIGHT WORK ON RANCH BY young man from East; fruit picking or cutting preferred. Address K, box 96, TIMES OFFICE. 15

WANTED — POSITION BY JAPANESE schoolboy; help cook or other work. Tel. Home 2350. SHGEMATSU, 605 Grand ave. 15

WANTED — MANUFACTURING HOUSE wants man for responsible, small investment required. Call on F. H. CLEMENCE, 1628 E. First. 17

WANTED—SITUATION BY YOUNG MAN 16 years of age, some Chicago experience; good references. Bring at once. Address J, box 4, TIMES OFFICE. 15

WANTED Situations. Male.

WANTED—EXPERIENCED BOOK-KEEPER aged 28, good references; operates typewriter; understands Spanish. Address J, box 49, TIMES OFFICE. 15

WANTED—POSITION BY YOUNG MAN not afraid of hard work and willing to do anything. Address K, box 52, TIMES OFFICE. 15

WANTED—BY AN EXPERIENCED YOUNG man, a position in grocery or hardware store. Address K, box 15, TIMES OFFICE. 17

WANTED—JOB, HARNESS MAKER; HAVE my own tools; railroad work or ranch. Address K, box 18, TIMES OFFICE. 17

WANTED—POSITION AS COACHMAN OR gardener, city or country; references. Address J, box 57, TIMES OFFICE. 14

WANTED—ARCHITECTURAL DRAUGHTSman wants position, outside preferred. Address J, box 89, TIMES OFFICE. 15

WANTED—BUTCHER, MEAT CUTTER, desires position, city or country. Address J, box 111, TIMES OFFICE. 15

WANTED—BY YOUNG MAN, ANY KIND of work; not heavy. Address J, box 85, TIMES OFFICE. 15

WANTED—YOUNG MAN WISHES A POSItion of any kind. Address 619½ TOWNE AVE. 15

WANTED—POSITION BY JAPANESE, GOOD cook. FRANK, 16 Plaza st., city. 17

WANTED Situations, Female.

WANTED—COOKS AND HOUSEWIVES TO know that better bread, cakes and all breadstuffs can be made better by using Donnell's Pure Phosphate Baking Powder. Full pound cans 25c.

WANTED—EXPERIENCED HOUSEKEEPer desires position where servants are kept, or would take charge of rooming-house either in Riverside or Pomona. B., 270 W. SEVENTH ST., Riverside.

WANTED—AN AMERICAN WOMAN FROM the East desires position as companion and care for invalid lady, elderly people or small children. Address K, box 47, TIMES OFFICE.

WANTED—LADY WHO CAN SEW AND do housework; would work in the mornings for room, board and $12 per month; references. Address C, box 12, TIMES OFFICE. 15

WANTED—MIDDLE-AGED WOMAN OF EXperience and business capacity wishes position as manageress of lodging-house. Address K, box 24, TIMES OFFICE. 20

WANTED — POSITION AS TRAVELING companion, chaperone or teacher for lady or children, wanted by experienced lady. Address K, box 43, TIMES OFFICE. 15

WANTED—THE LONE STAR EMPLOYMENT OFFICE, for women only, at 549 S. Main st., room 4. Home Tel. 5821. Reliable help furnished. Orders solicited. 17

WANTED—GERMAN GIRL, JUST FROM Germany, wishes place to care for children or do light housework. Address K, box 14, TIMES OFFICE. 15

WANTED—AN APPRENTICE WANTS TO learn first-class vest making; is a good button-hole maker. Address J, box 62, TIMES OFFICE. 15

WANTED — POSITION BY JAPANESE woman as first-class sewing and take care of baby in family, city. Address HISA, 128 Wilmington st. 17

WANTED—BY ELDERLY WIDOW LADY, the care of rooming-house; care of child or invalid; would travel. Address 1701 NEW ENGLAND AVE. 17

WANTED—BY A LADY OF EXPERIENCE, housework; sewing, or care of the sick. Call or address MRS. F. P. NOOCK, 1314 South Main st. 15

WANTED—BY YOUNG GERMAN, PLACE to assist in general housework; no objection to beach. Address K, box 45, TIMES OFFICE. 15

WANTED—BY ELDERLY WOMAN, SITUATION as housekeeper for 2 men or old people; references. Address 917½ S. MAIN ST. 15

WANTED—YOUNG WIDOW WISHES POsition as housekeeper, good cook. Address J, box 15, TIMES OFFICE. 15

WANTED—FIRST-CLASS FAMILY COOK wants position; wages $30. Address K, box 60, TIMES OFFICE. 15

WANTED — A FIRST-CLASS LAUNDRESS wants work by the day. Address J, box 67, TIMES OFFICE. 15

WANTED—DRESSMAKING, EXCELLENT fit, $1.50 per day. 1236 E. 9TH. 15

WANTED Agents and Solicitors.

WANTED—SALESMEN; AGENTS, DEALERS and storekeepers, start in business for yourself on small capital; we make men's fine clothing to measure and you can sell on your perfect-fitting, highest-class tailoring at a good profit on less than little money as others retail ready-made goods; you can control entire local trade with our line. Fall line 250 up-to-date styles of woolens, fashion display free, now ready and furnished free. A great opportunity. Write today for full particulars and exclusive territory. Experience not absolutely necessary. AMERICAN WOOLEN MILLS CO., Dept. 15, Washington boulevard and Union st., Chicago.

WANTED—AGENTS, CAPABLE MEN AND women to sell the cheapest and best-selling lots on the market; large level lots, low price, easy terms; good commission paid. Call or address 415 LAUGHLIN BLDG. 17

WANTED—AGENTS, THOSE BRIGHT CAPable well-appearing men or women; nothing to sell; good pay; big prospects for right parties. Address J, box 54, TIMES OFFICE. 20

WANTED—AGENTS FOR MEMORIAL EDItion of New York's awful steamboat horror; just out. Apply 1128 E. 27TH ST. quick. 15

WANTED To Purchase, Real Estate.

WANTED—A FIRST-CLASS ORANGE, LEMon or walnut grove property, value $6500 to $8000, for high-grade residence, value $3500. Located in one of the choicest residence sections of the city; would consider grove located on Hollywood, Monrovia or Alhambra electric lines, and improvements are not absolutely necessary, although preferred. ERKENBRECHER-SYNDICATE, (LTD.) Suite 204, 12-story Braly Bldg.

WANTED—AT ONCE, GOOD LOT, BOUNDed by Olive on east, Third on north, Figueroa on west, Eighth on south; let us hear from you today. R. N. LAMBERTH & CO., 221 Byrne. Main 222. Home 2029. 16

WANTED—I HAVE READY BUYERS FOR close-in lots, any section; also want 2 cottages, 2 and 3 rooms, southwest, at once. C. LOVELL, 609 Chamber of Commerce. Home 'Phone 5061. 17

WANTED—I WILL BUY FOR CASH VAcant lots, tracts of land or houses in any part of the country. BENNETT, 423 Stimson Bldg. 15

WANTED—A LOT IN GOOD LOCATION, must be a bargain, also modern house, 5 to 7 rooms. Address box 129, SANTA MONICA.

WANTED—TO BUY A TRACT OF LAND for subdivision. WIESENDANGER, 221 Laughlin Bldg. 15

WANTED To Purchase, Miscellaneous.

WANTED — TO PURCHASE A ROOMING-house if price and location suits; your money is ready. Address 206 MASON OPERA HOUSE, or Tel. Home 1844.

WANTED — TO PURCHASE FURNITURE and desks; pay more cash than anyone. GODDARD, 425½ S. Broadway. 'phone Main 2444, Home 1094.

WANTED—TO PURCHASE FURNITURE of 6-room cottage; will rent; must be good; name price and location. Address K, box 43, TIMES OFFICE. 15

WANTED — FURNITURE STORED; ALSO packed for shipping; lowest rates in city. GODDARD, 425½ S. Broadway, Home 'Phone 1094, Main 2444.

WANTED—TO BUY FOR CASH, HIGHEST price paid for furniture, grocery or merchandise stores, etc. RHODES & REED, 143 W. Fifth.

WANTED — SECOND-HAND CLOTHING; house, etc.; will pay highest prices. 7780 RED 8041. 16

WANTED — SECOND-HAND DOUGH troughs and cash register. Address 227 S. FREMONT. 15

WANTED—THE BEST SECOND-HAND BIcycle that $10 will buy. 114 REQUENA ST.

WANTED — SECOND-HAND FURNITURE; we pay honest cash prices. TEL. 1094.

WANTED — CASH PAID FOR FEATHER beds. 1102 E. 7TH. 'Phone Main 1166.

WANTED To Rent.

WANTED—YOUR COTTAGES AND FLATS for rent; both unfurnished and furnished. We have daily calls. W. A. VARCOE & CO., 217 W. Second st. 'Phones Main 2239, some 447. 16

WANTED—FIVE-ROOM COTTAGE ALONE with fence, by the 18th this month; $15 per month; will take lease; west side preferred. Address J, box 60, TIMES OFFICE. 15

WANTED—10 OR 12-ROOM HOUSE; MUST be close in and reasonable rent. Address 238 CROCKER ST. 15

WANTED — 4-ROOM COTTAGE, STATE price and terms. A. H. PLUTOT, General Delivery, city.

WANTED Rooms.

WANTED—2 OR 3 CLEAN, CHEAP, FURnished or unfurnished rooms. Address, stating price, K, box 12, TIMES OFFICE. 16

WANTED — REFINED LADY TO SHARE room. 445½ S. SPRING. 'Phone Home 3138. 17

WANTED Rooms and Board.

WANTED—BY YOUNG MAN OF GOOD habits, room and board; also barn for two horses and wagon; must be on Boyle Heights. Address K, box 55, TIMES OFFICE. 15

WANTED — LADY DESIRES ROOM AND board in private refined family; must be in nice residence district. Address BOX 469, Station C, Los Angeles. 15

WANTED— Houses.

WANTED— We have a cash buyer for a 5 or 6-room modern cottage, in southwest. Must be a bargain, and not too far out. THE ROBERT MITCHELL CO., 16 508 S. Broadway.

WANTED— A 7 or 8-room, 2-story, modern house, in southwest or Westlake district; must be in good condition and a bargain. THE ROBERT MITCHELL CO., 16 508 S. Broadway.

WANTED—IF YOU WANT TO RENT YOUR houses or stores, call on, or ring up W. R. HAILLIP, 344½ S. Broadway, rooms 10-11. Tel. Home 2624. 15

WANTED Miscellaneous.

WANTED—A PHONOGRAPH FREE. Subscribers to The Times are offered a $7.50 Columbia graphophone at cost of freight, handling, etc., to wit: $1.25, which includes a single record of your own selection. The price of gold-molded records under this arrangement is 25 cents each; (former charge 50 cents each.) The machine can be heard to play at The Times office, where it is on exhibition daily. The plan will be explained fully to any one calling at The Times Graphophone Department.

WANTED—EMPLOYEES BUY 2½ ACRES at Sunnyside on easy terms, and be your own employer. Don't delay, secure your free tickets of GRIDER & HAMILTON, 225 W. Second st.

WANTED — TELEPHONE YOUR "WANT" ads. to The Times. Special clerks are constantly in waiting at the other end of your 'phone to take your ad. Ring up any time of day or night. Sunset PRESS ONE. Home "THE TIMES."

WANTED—SIGN CARDS TO DESIGN, OUR style catches. KIDDER BROS. Home 3567. 15

WANTED—MEN TO GET SHAVED AT 240 S. HILL. Shave 10c.

TO LET— Rooms.

TO LET — SUMMER RATES AT HOTEL MARLBORO. Opened December

To Let—
Houses.

TO LET—
BY
JONES & RYDER LAND CO.
HOUSES, APARTMENTS, FLATS, STORES, LODGING-HOUSES, FURNISHED AND UNFURNISHED.
JONES & RYDER LAND CO.
GROUND FLOOR, 218 W. THIRD ST.

TO LET—
$25—A month, water, 5-room cottage, 4 TRUST CO.

TO LET—
$18—A month, 6-room modern cottage, 1 block from car line; rent reasonable. 1229 W. 24th st.

TO LET—
$14—5-room modern cottage, clean, sunny, near car, cor. San Benito st. STRONG & DICKINSON, 135 S. Broadway.

TO LET—HOUSES AND FLATS,
All over the city.
At summer rates.
Try our rental agency.
THE ROBERT MITCHELL CO.,
336 S. Broadway. Tel. Home 1447.

TO LET—BY
JONES & RYDER LAND CO.
Houses, apartments, flats, stores and lodging-houses, furnished and unfurnished.
JONES & RYDER LAND CO.
Ground floor, 218 W. Third.

TO LET—4 OR 7-ROOM COTTAGE, with or without furniture, range, fuel, gas, electricity, instantaneous hot water; 5 minutes car from Angelus. MAIN ST., near 36th. Reasonable rate to desirable people.

TO LET—$9 PER MONTH, PART OF house, 545 Stephenson ave., 1 block of Main st.; between Third and Fourth; water paid. HUBBARD, 402 Laughlin Bldg.

TO LET—7-ROOM HOUSE, SOUTH; modern, porcelain bath, barn and chicken yard; two lots; high ground; nice neighborhood. RUGBY ROSS, 114 Stimson Bldg.

TO LET — COTTAGE WITH LARGE and shade trees on Pico Heights, 7 rooms, including water; owner 302 LANKERSHIM BLDG. The Home; 2280 per cent. James 630.

TO LET—3-ROOM CALIFORNIA COTTAGE on 27th st. in back of lot, $9; also one for small family only. BROCKMAN, 201 Tajo Bldg. Home 'Phone 2191.

TO LET—827 UNION AVE., THE distinctive modern cottage, 5 rooms, hall, fine location; no children. Key OWNER, 1133 W. 21st st. Pico 1311.

TO LET—CHEAP; ONLY $21; NICE 8-room house, 6 large sunny rooms, all modern; way to 37 SANTEE. House 'Phone 2507.

TO LET—ONLY $11, WATER PAID; new 5-room house, 1264 SANTEE ST.; large yard; has gas and is nicely finished.

TO LET—OR SALE, 8-ROOM, EAST-front modern cottage, 6 rooms downstairs, 2 finishing latest; rent $30; owner on premises 1812 S. UNION.

TO LET—FIVE-ROOM COTTAGE, W. near Georgia, $16.50; also seven-room, 2-story, Georgia near 18th, $25. Key 1075.

TO LET—5-ROOM COTTAGE, CLOSE TO W. Eighth; walking distance. 149 RAY JOHNSON. 'Phones Home 2031; Main 1208.

TO LET—MODERN 6-ROOM COTTAGE, rooms upstairs; nice home; good neighborhood; rent very reasonable. 1229 W. 24th st.

TO LET—$13 WITH WATER, 5-ROOM cottage, barn, etc. 1091 CORDOVA; for sale—4 of Washington, at Vermont ave.

TO LET — 10-ROOM HOUSE, MODERN every convenience, with barn; will lease 3 years. 1 block from car. 1 mile. 1 mile. GUS B. HILL, 135 S. Broadway.

TO LET—5-ROOM HOUSE, WITH range, 174 San Julian, near Seventh. Key 1219 W. WASHINGTON.

TO LET—6-ROOM, 2-STORY HOUSE; 2 lots; 2 barns; modern. 322 Chestnut. 'Phone West 1286.

TO LET—6-ROOM COTTAGE, BATH, barn, at 116 W. 27TH ST. Key next door west.

TO LET—4-ROOM COTTAGE, WITH range, close in; no children. 822 W. 24th st.

TO LET—MODERN 5-ROOM HOUSE, 1 HOPE ST.

TO LET—HOUSE 9 ROOMS, UPSTAIRS, $22. 2 HOPE. Owner, 'Phone 60.

TO LET—5-ROOM MODERN COTTAGE, W. 16TH.

To Let—
Furnished Rooms.

TO LET—FURNISHED, IN WEST district, a beautiful 9-room house, barn, large lawn, with shade trees; rent any length of time to desirable parties; very reasonable. 1236 ARAPAHOE. 'Phone 2146.

TO LET—COMPLETELY FURNISHED cottage, only three waiting for tenants to apply; no children; reference required. 1 block from Westlake Park. 530 SEVENTH ST.

TO LET—FURNISHED, 5-ROOM COTTAGE, gas range, electricity; bath; $20. 1034 CHERRY, off University Traction car, southeast.

TO LET—FURNISHED, 4-ROOM COTTAGE, 2020 Temple, corner Alvarado; $17; right party; to be seen Saturday and Sunday.

TO LET—FURNISHED, LOWER FLAT, 5-room house, porcelain bath, hot water, gas, etc. 624 E. 15TH ST., 1 block south of Pico.

TO LET—COMPLETELY FURNISHED 7-room house, piano, library, fireplace, instantaneous heater. 146 W. 23rd st.

TO LET—FURNISHED, 5-ROOM COTTAGE, bath, electricity, gas, gas set on stove. 1040 WRIGHT ST.

TO LET—5-ROOM FURNISHED COTTAGE with all conveniences. Apply 1 S. MAIN ST., 1227 Georgia.

TO LET—PART OF COTTAGE FURNISHED, with piano. 1144 E. 27TH.

To Let—
Rooms and Board.

TO LET—THE MARION, 325 S. HILL ST., new family hotel within easy walking distance of center of city; rates reasonable for all; permit of inspection. Phone for summer rates.

TO LET—BEAUTIFUL FRONT ROOM, bow room, nicely furnished; private family; 2 persons; bath, gas, piano, phone; walking distance; summer rate. 1 OLIVE.

TO LET — ROOMS AND BOARD; table board; two large rooms, suitable for couple; private family; cooking; GRAHAM." 1226 Ingraham st.

TO LET — BEAUTIFULLY FURNISHED large front room with excellent board; private family; reference required. 1007 NINTH ST., corner Whittier.

TO LET—BEAUTIFUL, SUNNY ROOM with board, home cooking, close in; conveniences; rates very reasonable. 848 S. HOPE ST. 'Phone 1825.

TO LET — LARGE EAST FRONT room, nicely furnished, private family, excellent board; price $5 week. 331 S. GRAND AVE.

TO LET—ROOM AND BOARD IN PRIVATE family, to lady; reference required. 1211 H.

TO LET—ROOMS AND BOARD; TABLE comfortable, new private home. 78 E. 23rd.

TO LET—FIRST-CLASS ROOMS, $12.50 per month up. 827 S. OLIVE.

To Let—
Stores, Offices, Lodging-houses.

TO LET—THE NEW ROBERT F. JONES building, 317 S. BROADWAY; OFFICE BUILDING, BUT NO COURTHOUSE; OPPOSITE THE ONE NOW BEING COMPLETED, AND NOW READY FOR OCCUPANCY. IT IS ONE OF THE MOST COMPLETE, MODERN AND UP-TO-DATE BUILDINGS IN THE CITY. HEAT AND ELEVATOR SERVICE, STEAM HEAT AND ELECTRIC LIGHTS, HOT AND COLD WATER IN EVERY ROOM. FOR FREE ROOM ON EVERY FLOOR FOR THE USE OF THE TENANTS. FINE, WELL VENTILATED, WELL LIGHTED AND WELL TILATED, RENT $25 TO $35 PER MONTH. IT IS A 3-STORY BUILDING CONTAINING 36 ROOMS AND THREE STORE ROOMS. FOR AN OFFICE THAT ARE LOOKING FOR AN OFFICE IN A MODERATE PRICE AND IN A CENTRAL LOCATION, DO NOT FAIL TO INVESTIGATE THIS OPPORTUNITY. TO INSPECT GATE THIS OPPORTUNITY. APPLY TO R. A. ROWAN, AGENT, 336 S. BROADWAY, OR H. W. HELLMAN BLDG.

TO LET—STORE, WITH BASEMENT, Well located store with basement, corner, size 20x75, will lease for 3 years. Room 322 Byrne Bldg. Third and Hill way. Member L. A. Realty Board.

TO LET—3 NEW STORES IN WHOLESALE district, near Main st.; will give long lease at low rental; will fit to suit tenant. Call 218 W. Fourth and Broadway.

TO LET—STOREROOM, 25 FEET DEEP, in the rear 100x200, if desired; 2 floors; 1 or 2 stories; 2 fronts. W. H. CRANE, 1 Johnson Bldg., 114 S. Broadway.

TO LET—2 FINE FRONT OFFICES, rent cheap, near Courthouse and Postoffice; location excellent; apply at building, 1 Temple Block.

Liners.

LET—
...ms, Offices, Lodging-houses.

...SMALL, CENTRALLY LOCATED. ...N. Broadway, POMONA AB...

...LOSE, MORE OR LESS, OF ...ONE, third and Spring; must see ...ome; long lease. Apply C. C. ... & Co., 114 S. Spring st.

...BEST LOCATION IN CITY FOR ...ness or tailor shop. SOUTHERN ...IFORNIA PRINTING CO., 130-132 N. ...ring.

...$18 — FINE DOUBLE FRONT ...ms, 324 E. Seventh, corner Seventh and ...ia. WIRSENDANGER. 222 Laughlin Bldg.

...MODERN STORES, GOOD LOCA... ...ease or by month with lease. ... & CO., 216 W. Second.

...LARGE WELL-LIGHTED STORE-...ms in rear; also part of upper ...floor. Call 138 E. NINTH. 17

...ONE LARGE ROOM, SUITABLE ...ffice, with or without ...ELECTRICITY, instantaneous ...minutes car from Angelus. MAIN ST., ...ST. Reasonable rate to desirable people.

...DOCTOR WANTING A GOOD ...see S. or write DR. BABCOCK. 21

LET—
...Rent Property.

...ON THE SAND, THREE NICE, ...complete housekeeping ...$ per week, between Redondo ...Ocean view. 624½ TOWNE.

...ROOM FURNISHED COT... ...6 mile, 11 miles east of Redlands; ...fine; pure mountain water ... C. M. BAXTER.

...SEVENTH ST., TERMINAL ISLAND, ...with bath, newly furnished, ...housekeeping. Apply 1110 W. ...

...OCEAN PARK, DESIRABLE FURNISHED ...to let by week or month. A ... 52 Ocean Front. P.O. Box ...

...FOR AUGUST AND SEPTEMBER, ...PLACE, CORNER ... AND NEVADA, SANTA MONICA. ...

...OCEAN PARK, 6-ROOM COTTAGE, 129 HART AVE., adjoins ...

LET—
...Miscellaneous.

...DRIVING OUTFIT; 2500 TRAYS, ...harness and large 1-ton bottle. ... E. PETERSEN, Rubbank, Cal.

...GOOD BARN FOR HORSES OR ... 26 W. SEVENTH.

...LE—
...Houses.

...COME TO BROOKLYN ...houses and lots, I have houses ...$8 per month, lots for $10 ...per month, no interest. See ... 624 N. SOTO ST. 15

For Sale—
Houses.

FOR SALE—
RUN AWAY.
FROM YOUR TROUBLE OF HOUSE-hunting by coming direct to owner, (who needs money,) of a beautiful new and strictly modern, thoroughly constructed full two story eight room residence, well located, southwest, near Adams and La Salle, I will sell at $4150, which is fully $500 under its worth. Will accept $1200 cash and make terms on balance. Address owner, G, box 36, TIMES OFFICE.

FOR SALE—PERFECT HOME ON W. 16TH ST.; 8-ROOM NEW HOUSE, WITH CEMENT CELLAR, LIVING-ROOM, LIBRARY AND DINING-ROOM OF GOOD SIZE, WITH EXQUISITE BUILT-IN (BUFFET, BEDROOMS HAVE LARGE CLOSETS, KITCHEN IS EXCEPTIONALLY ARRANGED AND HAS LARGE PANTRY, MODERN BATH, TWO TOILETS, BEST OF PLUMBING, WALLS NICELY TINTED, COVED CEILINGS, BEST CAR SERVICE IN CITY. CALL 840 W. 16TH ST. 15

FOR SALE—
$3000—SOUTHWEST CORNER.
Very fine modern cottage of six large rooms on large lot; overlooks the Westmoreland tract; good car service to this site. Sure to grow in value.
ALTHOUSE BROS.,
324 Laughlin Bldg. 315 S. Broadway.

FOR SALE—A SNAP; 8-ROOM HOUSE ON 23d between Grand and Figueroa, completely furnished, including piano, everything ready to step in and go to housekeeping; if taken at once only $3700.
A 9-room house on W. 29th st. between Vermont and McClintock; lot 60x135; lawn, shade trees and a barn; this indeed a bargain at $3500. OSCAR B. SMITH,
315 and 316 O. T. Johnson Bldg.

FOR SALE—SPECIAL BARGAINS.
5-room cottage, close in, $2000.
5-room modern cottage, Wall st., $2100.
4-room cottage, S. Main st., $1500.
7-room, 2-story house, W. Pico, corner, $4500.
Large store and hall to exchange for cottage, $2500. See owner, 329 POTOMAC BLK., 217 S. Broadway. 15

FOR SALE—A FINE INVESTMENT, SOUTHWEST corner of Carolina and Vinton (East Fourth) st.; in fact, it corners four streets, two blocks from Arcade Depot; next to 3-story, $45,000 hotel; lot 80x165, with 4-room modern cottage, and room enough for two more cottages; excellent renting locality; only $2300. Sole agent, WERNER, KENNY & CO., 214 W. Second st. Home 2210. 17

FOR SALE—COTTAGE BARGAIN, SOUTHWEST, FINE RESIDENCE NEIGHBORHOOD, NEAR W. ADAMS ST.; 5 rooms, 50x135 to alley; modern, well built; decided bargain.
PRICE $2500.
W. S. BRADFORD,
332 Bradbury Bldg.
Broadway and Third.

FOR SALE—NEW MODERN 5-ROOM COTTAGE, plastered, tinted walls, shades, screens; lot 50x130 to an alley; lot fenced; near electric car line at Colegrove; price $1800; on your own terms; three adjoining lots can be purchased on easy terms, six blocks about 5 acres of ground. CHAS. S. MANN, 325 W. Fourth st.

FOR SALE—NEW, MODERN 5-ROOM COTTAGE, on San Benito st., Boyle Heights; worth $1300; rented $16 month; is a snap at $1075; on easy terms, if desired; see it at once. GUS B. HILL,
135 S. Broadway.
For Strong & Dickinson.

FOR SALE—$1500.
A SNAP; A GOOD BUY, A BARGAIN DON'T EXPECT IT. Seven and reception hall, two mantels, instantaneous heater, corner lot, on car line.
$150 JOHNSON BLDG.
Brigham-Roberts Realty Co.

FOR SALE—3 SNAP BARGAINS.
$2250—5-room modern cottage, barn, lot 47x145 to alley, on Central ave., near Washington; fine business lot.
$1950—5-room new, modern, 324 near Central.
BAIERSKY & CO., 222 W. Third. 15

FOR SALE—A LITTLE SUMMER BARGAIN; 4-room, new, modern cottage; lot 40x139 to alley; close to Central, for $1300, on terms.
J. C. FLOYD, 206-6 Mason Operahouse.

FOR SALE—BARGAIN; NEAT 7-ROOM, 2-story house, barn, hen house and yards; nicely improved, fruits, flowers in abundance; central location; 51x165; $3200; small payment, balance to suit. 'PHONE EAST 226.

FOR SALE—
4-room plastered house, 24th st. near San Pedro; lot is worth $800; price $525; terms $250 cash, balance to suit.
CALDWELL & CO.,
17 407 Johnson Bldg.

FOR SALE—$1550; 5-ROOM MODERN COTTAGE, new, on 25th, less than two blocks east of Central ave., $300 down, balance $15 monthly; a bargain. Address K, box 19, TIMES OFFICE.

FOR SALE—DO YOU WANT A BRAND new, 4-room house for $1000, $250 cash, balance to suit? Red house, corner WHITNEY and MELROSE AVE., Dayton Heights tract. 'Phone Red.

FOR SALE—$1850, NEW 5-ROOM MODERN cottage, $20 monthly, 1722 Reid street; $2100, 6 rooms, $20 monthly, 1726 Normandie street. T. WIESENDANGER, 221 Laughlin Bldg.

FOR SALE—BY OWNER, ELEGANT NEW Westlake home, $4250; 7 rooms, elevated lot; all modern conveniences and luxuries; 2 car lines. WESTON, 321 Douglas Bldg.

FOR SALE—$2800, 6 ROOMS NEW AND MODern, Dixon ave., near 16th, small cash payment and monthly installments on the rest. GEORGE & LONGE, 602 Braly Bldg.

FOR SALE—$1900; IF YOU WISH A NICE little home of 4 rooms, see the one I am offering on 32nd near Maple ave. F. O. CASS, 234 Douglas Bldg.

FOR SALE—PICO HEIGHTS, BOYLE Heights, modern cottages, $1100 to $2600; fine location and easy terms. M. W. ATWOOD & CO., 612 Grant Bldg. Home 1714.

FOR SALE—ONE OF THE MOST BEAUTIful homes in L. A.; this is on Brooklyn Heights; 8 rooms for $4500; 200 feet north of Brooklyn ave. 523 N. SOTO. Owner. 16

FOR SALE—906 E. ADAMS, 7-ROOM HANDsome up-to-date home on installment plan. EDWARD C. CRIBB, owner, 218 Broadway.

FOR SALE—NEW COTTAGE, 4 ROOMS AND large reception hall, strictly modern, terms, 134 AVE. 56, Highland Park.

FOR SALE—I WILL BUILD YOU HOUSE for lot, automobile, buggy, anything. TWEEDY, 429 S. Hill.

FOR SALE—4-ROOM HOUSE ON TERMS 906 W. 24TH ST.

For Sale—
City Lots and Lands.

FOR SALE—
—GRIDER & HAMILTON'S—
—VERNON PARK—
Just among the biz things doing. Ascot Park, Huntington's great car shops and car barns, hundreds of the employes must reside. The building of the Ascot avenue car line through Vernon Park on Ascot avenue. Greatest selling tract in the city; half sold before street improvements were in. We now have miles of cement curbs and 5-foot cement walks laid and streets graded—all made free. We have 420 lots, rich loam soil, all kinds of choice trees and berries in bearing. Visit our tract and compare it with all others. You will buy. Located on Vernon avenue, 61th, 60th, 67th, 68th, Rubio, 69th, 70th and 71st streets and Ascot avenue. You can buy choice residence lots from $290 to $600 on terms to suit. Agents at all times to show the tract, including Sunday, at our
—BRANCH OFFICE—
—67TH AND CENTRAL AVE.—
Take Vernon cars at second and Spring sts., down Central ave. Every lot will double in value inside of a year. Half a hundred houses going up. Don't delay; go out today. Call and get illustrated map at
—GRIDER & HAMILTON'S—
—225 W. SECOND STREET.

FOR SALE—
NOTICE TO REAL ESTATE AGENTS.
All agents having our maps and prices of the Elysian Park tract are notified that the following lots are sold.
Lot 12, block 2; lots 3, 4, 7, 8 and 9, block 4, of the $500 lots on the north side of Solano ave.
Lots 8 and 9, block 6; lots 5, 8, 10, 11, 14 and 15, block 9, of the $500 lots on the south side of Solano ave.
Lots 4 to 12, inclusive, in block 3, of the $400 lots on Park Row.
DON'T FORGET that there are building restrictions, and that Solano ave., since being graded, is the best drive to the heart of Elysian Park.
M'GARVIN & BRONSON CO.,
17 230½ S. Spring st.

FOR SALE—
M. L. WICKS offers choice city lots, in seven different tracts, for sale on payments to suit purchasers; will give discount for all cash paid in excess of $10 a lot, but will sell any of several hundred lots on monthly payments of $10, with 6 per cent. Interest, payable semi-annually. So all can be suited by terms.
M. L. WICKS,
Room 128, Hellman Blk.,
Second and Broadway.

FOR SALE—A SNAP; FINE LOT ON DIXON ave.; east front; half block from Washington st. car; $350, if taken at once. RUDDY ROSS, 114 Stimson Bldg. 15

For Sale—
City Lots and Lands.

FOR SALE—
FOR SALE.
ACRE LOTS, $250 TO $400.
ACRE LOTS, $250 TO $400.
½-acre lots, with water, $200.
½-acre lots, with water, $300.
½-acre lots on boulevard, $350.
On very easy payments.
ON LONG BEACH LINE.
CLOSE IN.
Free trip every fifteen minutes.
Also 2½-acre corner lot, W. Sixth st.; also 2½-acre corner; near W. 36th; and new 5-room cottage, $1150; $150 cash; and a 6-room cottage and barn and well, and 4 lots on corner, for $1500, 1-3 cash, good opening for grocery store now.
See W. P. LARKIN & CO.,
Byrne Bldg. 542 S. Main, and 421

FOR SALE—
THE KEEN BUYER LOCATES ON THE LONG BEACH ELECTRIC LINE.
THE KEELER TRACT.
Is PARE. IN THE CITY LIMITS, AT VERNON AVE. AND RUBIO ST. CITY WATER PIPED TO EVERY LOT.
56 AND 60-FOOT LOTS; ALL STREET WORK DONE.
FRUIT TREES AND SHADE TREES AND BERRY BUSHES IN ABUNDANCE.
ON EASY TERMS; WEEKLY OR MONTHLY PAYMENTS.
OTHER PROPERTY AT RIGHT PRICES.
GOLDEN STATE REALTY CO.,
421 S. SPRING ST.
PHONES—HOME PRIVATE EXCH. 54, SUNSET MAIN 2915.

FOR SALE—
We have a few great bargains in city acreage, on Vermont ave., Figueroa st. and Glendale road. THEY SHOULD BE TAKEN QUICK. Also several tracts between Los Angeles and Long Beach. Come and examine them.
MARTIN,
With Strong & Dickinson,
135 S. Broadway. 15

FOR SALE — CHOICE LOTS; EASY INSTALLMENTS; BUILD TO SUIT UNDER YOUR ARCHITECT.
$1200—Atlantic ave. near Third st. (Long Beach), a choice, slightly lot, 50x150, two alleys.
$800—Large lot on new 100-foot Sunset blvd. near Lakeshore ave. and Glendale car line; graded streets; high and sightly.
$600—Large lot, 52x180 to alley, fronting on Temple st. Park.
$400—40x150, W. Temple st.
OWNER,
17 718 Braly Block. 'Phones 251.

FOR SALE—
Large level lot, 80x180, near electric car line, close to Western ave.; graded, gravelled and oiled streets, cement curbs, water mains; price $400; terms $30 down and $10 monthly; no interest; no taxes.
This lot is located in Hollywood section in the midst of a rapidly-growing district and is a splendid chance for a good home or a profitable investment. CHAS. S. MANN, 325 W. Fourth st.

FOR SALE—
$1750—
"CORNER EAST FROST LOT."
74x178, in the "Nevin tract;" an unusual opportunity to buy a home site. The price is positively $500 lower than any east-front corner in this tract.
IT'S A GENUINE BARGAIN.
See F. L. BOTSFORD & CO.,
15 404 Trust Bldg.

FOR SALE—
$2750—
Westmoreland tract, choice east-front lot on Arapahoe, between 10th and 11th, 60x142.
$2750—
Buys the southwest corner Arapahoe and 10th; beautiful corner for home; size 70x142.
Sole Agents,
F. L. BOTSFORD & CO.,
15 404 Trust Bldg.

FOR SALE—ONLY A FEW LEFT OF those $690 lots, 50x120, in Rockwood Park Golf Park, near 16th. We sold 4 lots today, July 13; all street work done; high ground; level surroundings; miles further out they pay $900 for each; and these choice lots go at the low price of $690 while they last. Look into this; don't delay; you can make money on these lots. WIESENDANGER, 221 Laughlin Block. 24

FOR SALE—
$350—24th st., ½ block from San Pedro; 40x120 to alley; will give terms.
$1000—Ingraham st., 50x150, Sandford, 50x120.
$1300—48th, Central ave., east front, north of 16th st.; a decided bargain.
$2000—S.E. cor. Hunter and Mateo, 100x120.
F. A. CRIPPEN,
15 217 Byrne Bldg.

FOR SALE—$875—BUDLONG NEAR 22ND, east front; 40x175.
$1075—Irolo near 12th, east front, 46 feet.
$1750 each, 70 feet—2 lots on Los Angeles near Washington.
$1750—Orchard near 21st, West Adams Hgts., 80-foot front.
H. M. CORLETTE, 616 Trust Bldg.

FOR SALE—BEAUTIFUL LOT, 50x150, IN one of the best tracts in or near this city; cement curbs, water in the streets; price $350, $10 down and $10 per month. Call or address O. M. LOWELL, 609 Chamber of Commerce. Home 6061.

FOR SALE — BEST LOTS IN HIGHLAND Park; finest location in city; $600 to $1000. CARL G. PACKARD, 2009 Pasadena ave. Take Garvanza car to Avenue 56.

FOR SALE—CHICKEN RANCHES. THE climate, soil, water and location of Sunnyside make it an ideal spot for raising chickens; poultry farming pays. Don't delay, secure your free tickets of
GRIDER & HAMILTON,
225 W. Second St.

FOR SALE—$800, LOT 60, GOLF PARK tract, Roosevelt ave.; great bargain; 50x130; surrounded by handsome residences; only a very few lots left at such price. WIESENDANGER, 221 Laughlin Bldg. 15

FOR SALE — FINE LOT IN LONE STAR tract, on Arapahoe st., between 11th and 12th; this lot is well situated and is a bargain. Apply of owner, F. W. SCHNEIDER, 642 Maple ave. Both 'Phones 1177. 24

FOR SALE—$1800; ELEGANT LOT, 60x128, on Adams st., between Hoover and Flower-ington, surrounded by handsome residences; a bargain. WIESENDANGER, 221 Laughlin Bldg.

FOR SALE—100x300, 1 BLOCK FROM CAR. 15 minutes from my office; $400; $100 cash, balance to suit; a small ranch for little money. C. W. STEWART, 408 Douglas Blk.

FOR SALE—SNAP; BEAUTIFUL LOT IN finest residence section; will be taken quickly. Apply K, box 11, TIMES OFFICE.

FOR SALE—$1350 BUYS 2 FINE LOTS ON McGarry st. near 18th; a bargain; owner a non-resident. F. O. CASS, 234 Douglas Bldg.

FOR SALE — LOT ON MILLARD AVE. cheap. See T. HARVEY, owner, 1119 E. Mollno st. 16

For Sale—
Business Property.

FOR SALE—
HILL ST. AT $750 PER FOOT; THE ONLY PIECE AT THAT PRICE BETWEEN 4TH AND 7TH; HAS NEVER BEEN OFFERED BEFORE. GET IT QUICK OR YOU LOSE IT (BRICK BLOCK ON EACH SIDE).
M'GARVIN & BRONSON CO.,
17 SOLE AGTS., 230½ S. SPRING.

FOR SALE—
$22,500. $22,500. $22,500.
50x165. 50x165.
HOPE ST. OPPOSITE POSTOFFICE. Just south of 7th st., choice east front proposition, and the only vacant lot in this block. Can deliver all, or half, 50x165.
Sole Agents, F. L. BOTSFORD & CO.,
15 404 Trust Bldg. Members Realty Board.

FOR SALE—CORNER LOT SNAPS, CLOSE in; W. Fifth, 7 rooms, near Witmer, only $3500; on San Pedro, close in, income $50, only $4500; Ninth st., corner, income $36, only $4500; Eighth st., corner, large, only $5500; also inside lot, lease $130 month, $14,-500; inside lot, $80 income, $4500. LEE & SMITH, 117 S. Broadway. 15

FOR SALE—ONE OF THE BEST INCOME properties, close in on Wall st.; $3500 takes it and we can show you that by putting in an additional $4000 you can make it pay $15 per cent. on the investment. GEORGE & LONGE, 602 Braly Bldg. 15

FOR SALE—A BUSINESS CORNER, PAYING 12 per cent. on price asked; $6000; easy terms; let the property pay for itself; can you find anything better? A. RAND, 119 S. Broadway. 15

FOR EXCHANGE—GILT-EDGE CITY PROPerty for small ranch or acreage, west or northwest; give location and price. Address K, box 28, TIMES OFFICE. 17

For Sale—
Country Property.

FOR SALE—625 ACRES FOOTHILL RANCH in Frostless belt; 90 acres rich fruit land, including 30 acres navel oranges; 75 acres deciduous fruits; 5 acres alfalfa; balance water-bearing mountain land; about 10 inches running water, piped to land, with pressure of 280 feet; could be used for electric plant. Write for particulars to W. J. KINCAID, Cucamonga, Cal.

FOR SALE—WHILE IT LASTS, $30 DOWN and $10 a month buys some of the best land in California; $40 per acre, water right; own a home that will support your family and be a free man, or work for others and be a slave. See J. M. PHERRSON, self-addressed stamped envelope for particulars. C. P. PUTMAN, 26 Montgomery, San Francisco, Cal.

FOR SALE—SALT LAKE ROAD WILL SOON be running. Pay State lands in Southern Nevada, with plenty of water, at $1.25 per acre. Also some in the Muddy and Virgin valleys. See J. M. PHERRSON, self-addressed stamped envelope for particulars. C. P. PUTMAN, 26 Montgomery, San Francisco, Cal.

For Sale—
Country Property.

FOR SALE—OR EXCHANGE—
A few fine propositions, well worth looking into.
500 acres on ocean front, will be very valuable in 5 years; now only $50,000.
40 acres walnuts, full bearing, close in; an income proposition, cheap at $700 per acre.
500 acres near Rialto, an unusual good bargain at $25 per acre.
450 acres near Escondido, in grain, an income property; owner compelled to leave; very cheap at $25 per acre.
Coachella, the great melon district; artesian wells; ground producing easily $150 per acre per year; we have 60 acres, with artesian wells; a great bargain at $200 per acre.
See MARTIN,
With Strong & Dickinson,
135 S. Broadway. 15

FOR SALE—
LESS THAN $100 PER ACRE.
A FULL BEARING VINEYARD,
80 ACRES.
80 IN VINEYARD, BALANCE HAY, HOUSE, BARN, WINDMILL, WINE CELLAR.
This valuable property is offered at a song to close a partnership, located near Burbank; the vines are 12 years old; the vineyard has been kept up in elegant shape. This year's crop is estimated at $1,200. The owner will reserve the crop and deduct that amount from the purchase price, if desired; price $6500, one-half cash.
DON'T MISS THIS BARGAIN.
It is the best investment we know. See GRIDER & HAMILTON, 225 W. Second.

FOR SALE—
RANCH AT SACRIFICE!
15 acres, 4-room house, located one mile from second best town in Southern California; 4 acres apricots, 3 acres oranges, full bearing; no better land or water right; fine location; owner cannot give it attention and must sell; worth $2000; $1600 takes it. M. W. ATWOOD & CO., 612 Grant Bldg.

FOR SALE—BERRY FARMS PAY IMmense returns per acre. To be successful they must have suitable soil, climate, abundant water and easy proximity to a market. All these we can offer at Sunnyside; acre and 2½ acre lots. Don't delay, secure your free tickets of
GRIDER & HAMILTON,
225 W. Second St.

FOR SALE—
AT POMONA.
FINEST ALFALFA RANCH in the valley; 160 acres, 130 acres in good stand; good pumping plant, residence and large barn; close in; a bargain.
EDWARD E. GILLEN & CO.,
15 Pomona.

FOR SALE—OR EXCHANGE—
400-acre dairy ranch, in Riverside county; 200 acres under plow, fenced, 20 acres, yards and trees, house, 2 barns, etc.; $6000; dirt cheap; fine investment.
WERNER, KENNY & CO.,
17 214 W. Second.

FOR SALE—
AT POMONA.
FINE DAIRY RANCH, all equipped and in good running order, will take part in in Long Beach property. This is a great bargain.
EDWARD E. GILLEN & CO.,
15 Pomona.

FOR SALE — AT HALF PRICE, FINEST fruit ranch in Southern California; near Fullerton; 42 acres, 33 oranges, 10 apricots, 4 walnuts, good house, barn, windmill and other improvements; must be sold at once. By OWNER, 1018 E. 35d, Los Angeles. 17

FOR SALE—CALIFORNIA SCHOOL LANDS. All counties; drawing and book. Only 25c to 50c acre down. Timber lands, ranches, farms. WISEMAN'S LAND BUREAU, 106 S. Broadway.

FOR SALE — ALFALFA AND FRUIT lands, Sacramento Valley, $30 per acre; water abundant and cheap; river transportation. For full map, for sale, see C. M. WOOSTER CO., 419 S. Broadway.

FOR SALE—FRUIT RANCH IN CARPINteria, Santa Barbara co., income $2500 to $3000 per year; price $12,000; two men can work the place. Address Box 46, CARPINTERIA CAL.

FOR SALE — 2 ACRES AT REDONDO; electric railroad, water, superb view of ocean; must sell; $700; worth double. R. D. LIST, 212 Tajo Bldg. 'Phone 2226. 17

FOR SALE—FRUIT AND ALFALFA LANDS, free excursion. Full information at A. B. SHOEMAKE & CO., 128 S. Broadway.

For Sale—
Hotels and Lodging-houses.

FOR SALE—
WERNER, KENNY & CO.,
ROOMING-HOUSE AND HOTEL BROKERS, 214 W. SECOND ST.
HOUSE OF 72 ROOMS, RIGHT IN THE CENTER OF BUSINESS; WELL FURNISHED; LONG LEASE; REASONABLE RENT; POSITIVELY CLEARING OVER $90 PER MONTH; YOU MUST HAVE $900 IN CASH.
$2000—FIRST-CLASS HOUSE 21 ROOMS, HANDSOMELY FURNISHED; HAS A FINE PATRONAGE OF BEST CLASS; VERY LONG LEASE.
$2100—A NEWLY FURNISHED HOUSE OF 40 ROOMS, IN A GOOD LOCATION; LOW RENT; LONG LEASE.
$2000—WELL-LOCATED HOUSE OF 22 ROOMS.
$1600—PART CASH, GOOD HOUSE OF 20 ROOMS, PROMINENT CORNER; EAST OF MAIN; ALWAYS FULL, AND CLEARING $100 PER MONTH.
$800—SURE PAYING HOUSE OF 21 ROOMS, ALWAYS FULL OF GOOD PEOPLE; LOCATED NEAR THE ARCADE DEPOT.
APPLY FOR ALL ABOVE TO WERNER, KENNY & CO., 214 W. SECOND.

FOR SALE—4 GOOD BUYS.
12 rooms, west of Main and close in; rent $2.25 a room; 3 months' lease; $250 cash.
$2200—41 rooms, rent $100; 2 years' lease; new building, new furniture, close in; choice proposition, fresh and clean.
$1600—19 rooms, rent $70; 2 years' lease; full all the time; close in.
$1050—15 rooms, close in, rent $25; full all the time. J. C. OLIVER, 318 S. Broadway, room 218.

FOR SALE—BOARDING AND ROOMING-house, 11 rooms; fine location; west of Main; only $750; part cash; good reasons. SMITH & ASTON, 536 S. Broadway. 15

FOR SALE—LODGING-HOUSE, 14 ROOMS; rent $30; 15 months' lease; clears $175 a month; very centrally located; price $400. Address K, box 21, TIMES OFFICE.

FOR SALE—32-ROOM LODGING-HOUSE, Spring st., between First and Fourth; rent $50; lease 4 years; $1200 cash. Address H, box 54, TIMES OFFICE. 17

For Sale—
Beach Property.

FOR SALE—BEACH PROPERTY; A FINE, new cottage in Seaside Park tract, Long Beach, Cal., elegantly and substantially built; 7 rooms and bath plastered and decorated; all partitions are double; kitchen, pantry, 3 bedrooms, dining-room, hall and sitting-room; piped for gas and lighted by electricity. This is the finest cottage in the Seaside Park tract, and will be sold regardless of cost. Apply to H. W. CHASE, Hotel Nadeau, city, or on the premises.

FOR SALE—CHOICE SEASIDE COTTAGE, seven rooms, every convenience, at a bargain; cottage and location commend themselves at once when seen. R. H. YOUNG, 114 W. First st., Long Beach. 15

FOR SALE—4 LOTS AT ALAMITOS BAY, in the Alamitos Heights tract, at a bargain, owner must sell, only part cash. Address J, box 17, TIMES OFFICE. 19

FOR SALE—FINE LOT AT HERMOSA Beach, at a bargain if sold this week. Inquire of owner, E. F. FLORCKEN, 128 S. Spring.

FOR SALE—AT OCEAN PARK, SEVERAL good properties to exchange for Los Angeles realty. Address H, box 93, TIMES OFFICE.

MANHATTAN BEACH.

FOR SALE—ON THE STRAND.
BUSINESS LOT.
Manhattan Beach near pier; 32 1-3x100 to 25-foot alley, adjoining lots held at $650.
PRICE FOR TEN DAYS
$500
CALDWELL & CO.,
17 407 Johnson Bldg.

OCEAN PARK.

FOR SALE—
SOUTH OCEAN PARK.
Formerly Short Line Beach,
South Ocean Park.
The finest beach on the Coast.
Gas, electricity, sewer and water.
The new cut-off will soon be
Running direct into South Ocean Park.
Prices from $500 up.
STRONG & DICKINSON, 135 S. Broadway.
ROBT. MARSH & CO., Douglas Bldg.
Or office on the tract.

FOR SALE—30-FOOT LOT, 8-ROOM COTtage, Hill st., Ocean Park, $2900. OWNER, 714 E. 7TH, Los Angeles. 15

FOR SALE—OCEAN PARK, 8-ROOM MODern furnished cottage, 128 HART AVE. Address K, box 21, TIMES OFFICE.

For Sale—
Beach Property.

FOR SALE—HANDSOME NEW FURNISHED 6-room cottage, fine location, owner forced to sell; bargain; $3800.
New cottage on Speedway, lot, bargain, $1800.
Do you want to buy?
Do you want to sell?
Do you want to rent?
Do you want to list your property?
Call on CHARLES J. HILDESHEIM, 119 Ocean Front.

Liners.

BUSINESS CHANCES—
Miscellaneous.

FOR SALE—$175; CIGAR STAND, GOOD LOCATION, cheap rent. Call early. HEBER & PARNUM, 107 S. Broadway. 15

$275—FOR SALE—BAKERY ROUTE, HORSE and wagon; paying $15 to $25 per week. WEBB & CO., 311 W. Third st. 15

LARGE PINE ICE CREAM PARLOR, DELicacy and restaurant; big bargain; $250. 15 I. D. BARNARD, 116 S. Broadway.

PLANING MILL WITH LONG LEASE AND a first-class, increasing business; $5000. 15 I. D. BARNARD, 116 S. Broadway.

LAUNDRY ..OUTE, WITH HORSE AND wagon; fine, growing trade; bargain; $275. 15 I. D. BARNARD, 116 S. Broadway.

FURNITURE STORE WITH THREE LIVing-rooms; bargain; less than invoice; $350. I. D. BARNARD, 116 S. Broadway.

FOR SALE—CHEAP, THE BEST LUNCHroom at Long Beach. Apply BOOTH NO. 2, west of bath-house. 21

FOR SALE—CHEAP, A-1 CIGAR STAND, heart of city. Address K, box 20, TIMES OFFICE. 17

FOR SALE—LUNCH WAGON. 547 S. MAIN ST. 18

FOR SALE—COOL BILLIARD HALL, CIGAR stand. Address K, box 53, TIMES OFFICE. 15

FOR SALE—3-CHAIR BARBER SHOP. Call or address J. W. RILEY, 906 E. Fifth. 17

BEST SHAVE FOR 10c AT 340 S. HILL ST. First-class work. 16

FOR SALE—MEAT MARKET AND GROcery. 836 E. FIFTH ST. 16

FOR SALE—3-CHAIR BARBER SHOP. BOX 380, LONG BEACH, Cal. 17

SWAPS—
All Sorts, Big and Little.

FOR EXCHANGE—WILL TRADE A CLEAR vacant lot in city limits of Los Angeles with certificate of title for typewriting machine, diamond or watch worth $100. J. R. RICHARDS HOTEL BROKERS CO., 321 Laughlin Bldg.

FOR EXCHANGE—PAINTING OR PAPER hanging for board and room. 218 W. FIFTH ST. Tel. Home 6698. 17

FOR EXCHANGE — FINE VIOLIN FOR gent's wheel. 716 TOWNE AVE. 17

MONEY TO LOAN—

TO LOAN—MONEY—
IN LARGE OR SMALL AMOUNTS.
YOUR UNCLE'S PAWNSHOP.
325 S. MAIN ST.
COHN & SOLOMON, PROPS.
Oldest and most extensive institution of its kind in the city.
Business strictly confidential.
References by permission: The First National Bank and the Los Angeles National Bank.
LOOK FOR THE EAGLE SIGN.

$650,000 TO LOAN—
4½ TO 5 PER CENT.
R. G. LUNT, AGENT THE GERMAN SAVINGS AND LOAN SOCIETY, SAN FRANCISCO. 140 S. BROADWAY. HELLMAN BLOCK.

CASH CONFIDENTIALLY LOANED SALaried persons on note, without security or employer's knowledge; easy payments; no indorsers; lowest rates; hours 8 a.m. to 1, 2 to 5 p.m.; evenings, 6:30 to 7:30. COMMERCIAL DISCOUNT CO., 504 Frost Blk.

MONEY TO LOAN—
Large or small amounts.
Stocks bought and sold.
Commercial paper bought.
'Phones Main 1850; Home 3288.
JOHN B. BUSHNELL & CO.,
305-307 Bradbury Bldg.

MONEY TO LOAN IN SUMS TO SUIT ON real estate security at current rates of interest. We have a special fund of $50,000 to lend at 5 per cent. on choice business property.
THE ROBERT MITCHELL CO.,
205 S. BROADWAY.

MONEY LOANED ON DIAMONDS, WATCHes, jewelry, all kinds of personal property. We loan you more money, less interest, hold your goods longer than anyone; no commission, appraisers or middlemen, or bill of sale; tickets issued. LEE BROS., 344 S. Main.

MONEY LOANED ON DIAMONDS, WATCHes, jewelry, all kinds of personal property. We loan you more money, less interest, hold your goods longer than anyone; no commission, appraisers or middlemen, or bill of sale; tickets issued. LEE BROS., 344 S. Main.

LOANS TO SALARIED PEOPLE HOLDING permanent positions, without security. Easy payments, no publicity. We also buy good long or short time notes. Our rates are reasonable. TRADERS' EXCHANGE, room 231, Bryson Block. Tel. Red 3085.

TO LOAN—
$200 to $50,000 to loan on real estate and other good securities; low rate of interest. Established 1884.
LEE A. McCONNELL & CO.,
146 S. Broadway.

DON'T BORROW TROUBLE. BORROW money, salaried men and women accommodated on their notes without mortgage or endorser; confidential. CHERRY, 356 O. T. Johnson Bldg., cor. Fourth and Broadway.

MONEY LOANED ON FURNITURE, PIANOS, live stock, etc.; we charge you no commission; no publicity. COLTRAR FURNITURE CO., 325-326 S. Main. 'Phones Sunset 1117; Home 3154.

LIBERAL AMOUNT ADVANCED AT LOW interest on pianos, diamonds, automobiles, furniture, etc. Privacy assured. Offices 1 and 2; hours, 9 a.m. to 5 p.m. 340½ S. HILL ST.

NOTICE TO BORROWERS—I HAVE EASTern money to loan at very low rate of interest; any amount; see me before making a loan. BENNETT, room 423, Stimson Bldg.

R. W. POINDEXTER, 309 WILCOX BLOCK, loans in any amount on city or country property or other first-class security. Installment and building loans made.

DIAMONDS, JEWELRY, PIANOS, FURS, furniture, etc.; place, pawn, up. 'Phone 3638. The oldest-established office in the city. UNION LOAN CO., 114 S. Spring st., room 1.

MONEY LOANED SALARIED PEOPLE and others without security; easy payments. Largest business in 50 principal cities. TOLMAN, room 422, 124 N. Spring st.

MONEY TO LOAN ON CITY PROPERTY, from 5 per cent.; prompt attention. See us. A. T. JERGINS & CO., 27 204 Laughlin Bldg. Home 'phone 1911.

THE IRISH JEW ON DIAMONDS, watches, jewelry, pianos and chattels of all kinds, confidential. 113 S. BROADWAY.

TO LOAN—$1000 TO $2000, 7 PER CENT.; private money, 3 to 5 years. BRIGHAM-ROBERTS REALTY CO., 319 Johnson Bldg.

MONEY LOANED — FURNITURE, LIVEstock, diamonds, and other security, quickly, lowest rates, REID, 142 S. Broadway. Room 134, Phones 1503, Black 622.

TO LOAN—MONEY ON IMPROVED REAL estate or for building. WEESNER & BROWN, 408-409-410 Johnson Bldg.

MONEY AT 6% TO 8 PER CENT. NET, according to the size and character of the loan. EDWARD D. SILLENT & CO., 218 W. Second.

TO LOAN—FOR CLIENTS, $800, $2000, $2500, $3000, on improved Los Angeles real estate. BRADSHAW BROS., 202 Bradbury Blk. 17

PRIVATE MONEY; NO RED TAPE. ANY amount; good security. M. DAVIDSON & SON, 204-6 Wilcox Bldg.

J. B. POLLOCK—SALARIED LOANS—
R. L. WHITTINGTON, MGR.
615 Mason Opera-house Block.

TO LOAN—MONEY ON IMPROVED REAL estate or for building. WEESNER & BROWN, 408-409 Johnson Bldg. 21

MONEY TO LOAN ON IMPROVED CITY property at 6 and 7 per cent. ANDREWS & MARKHAM, 324 Bryson Block.

TO LOAN—MONEY AT LOW RATE, IN sums to suit, on good real estate. GEORGE & LONGE, 608 Braly Bldg.

MONEY TO LOAN ON CITY OR COUNTRY real estate. THOMAS S. WADSWORTH, 313 and 320 Douglas Bldg.

TO LOAN—4 TO 7 PER CENT. ON CHOICE city property. BRADSHAW BROS., 202 Bradbury Bldg.

I MAKE STRAIGHT BUILDING LOANS. W. M. OBEAR, 601 Johnson Bldg., 324 S. Broadway.

TO LOAN—PRIVATE FUNDS ON REAL ESTate. GORDON & HUBBARD, 462 Douglas.

TO LOAN—$30,000 ON REAL ESTATE AT once. H. M. CORLETTE, 616 Trust Bldg.

DIAMOND LOANS MADE. 1% RATE. ANY amount. 'Phone 5022. KERNER, 201 Frost.

PRIVATE MONEY, 5 TO 7 PER CENT. LOCKHART & SON, 309 W. First st. 21

DRESSMAKING—

WANTED — PLAIN SEWING AND CHILdren's work; shirt waists and suits made to order; infants' wardrobes especially at [illegible]

MONEY WANTED—

REAL ESTATE OPERATORS:
The Times Real Estate Number, to be issued early in August, will be designed for distribution among homeseekers, settlers and tourists. Those desiring advertising space in it should consult the Business Office early, as only a limited amount of advertising will be received for it. The "Liner" rate will be 3 cents per word.

WANTED—LOAN $5000 ON GILT-EDGE ORange grove; cash value $15,000; last crop over $5000 boxes; new house and barn, cost over $2000; electric lights and running water in both; land alone ample security; good rate interest and commission. Owner, BOX 221, Station C, city. 17

WANTED—LOANS, $500 TO $20,000, ON IMproved city income property. WIESENDANGER, 221 Laughlin Block. 21

WANTED — HAVE GOOD LOAN, $3500. CRIBB & SINCLAIR, 313 Wilcox. 16

STOCKS AND BONDS—

FOR SALE—AT AN ATTRACTIVE FIGURE, block of stock, representing one-fifth interest in Palm Place tract. MERCHANTS' TRUST CO., 203 S. Broadway. Also for sale, block of Seventh-st. 7-per-cent. improvement bonds; denominations of $100 to $700. Free of tax. MERCHANTS' TRUST CO., 203 S. Broadway. 17

WALLACE BROS., 227 W. THIRD ST.
First-class Bonds and Investments.
We have a new issue of exceptionally well-secured 8 per cent. gold bonds that we would like to present to anyone contemplating an investment. Call and see us.
WALLACE BROS., Conservative Life Bldg.
'Phones 1135. 227 W. Third st.

BLOCK OF STOCK FOR SALE IN THE California Commercial Co.; must sell at once. Address 2732 KENWOOD AVE., city. 15

THINGS ON WHEELS—
AUTOMOBILES.

CLEARANCE SALE.
2-cylinder Locomobile gasoline automobile, 20-H.P., used only for demonstrating; lists $5250; better than new; absolutely guaranteed, $4500, if taken quick.
Single cylinder St. Louis tonneau, 10-H.P.; first-class shape; $700, if taken quick.
Single cylinder, one-seated runabout, 6H.P.; good condition; very strong; $400 for quick sale.
Baker electric automobile runabout, used slightly for demonstrating, $850 for quick sale; this is a bargain; ladies, please note.
Locomobile steam surrey, lists at $1050; brand new; $800 cash takes it.
Locomobile steam runabout, second-hand; first-class shape, $350.
1904 Winton demonstrator, run less than 1000 miles; guaranteed same as new; will sell for cost.
These machines are all in good shape and must be sold at once to make room for a large consignment of new goods now en route. If you want a bargain, here is your chance.
PIONEER AUTO CO., 420 S. Hill st. Both 'Phones.

WESTERN MOTOR CAR COMPANY.
Automobiles and accessories.
Garage and Salesrooms, 720 S. Spring st.
Both 'Phones 1276.
Following bargains in automobiles for sale. Waverley Chelsea electric, splendid condition, excellent batteries, $700.
Two-cylinder, 12-H.P. tourist touring car, $800; this is the greatest bargain ever offered.
1903 Winton touring car, with $300 worth of extras, $1450.

FOR SALE — STEVENS-DURYEA, ONLY been used a few months, $975 cash; machine very satisfactory; have owned three others; going East reason for selling. Call mornings at CHURCH'S GARAGE. Ask for Baker's machine. 115 S. THIRD.

FOR SALE—ST. LOUIS RUNABOUT IN EXcellent condition, brand new tires, newly painted, motor in perfect running order. A bargain at $450 cash. Ask to see Beckett machine. NORMAN W. CHURCH, 118-119 E. Third.

FOR SALE—OLDSMOBILE, 1903 MODEL; new tire, new cylinder and head; guaranteed to be as good as new; doz-a-doz seat; $300 down, balance $20 per month. Address J, box 75, TIMES OFFICE. 15

WANTED—WILL PAY CASH FOR SECOND hand runabout in good condition, must stand examination and be a bargain. Prefer a Ford. Address J, box 45, TIMES OFFICE. 15

FOR SALE—WHITE STEAMER TOURING car; latest model; first-class condition, with large headlights; will sell at low price for cash. Address K, box 61, TIMES OFFICE.

FOR SALE—1 AUTO CAR, 1903 MODEL, with large headlight, new tire, first-class condition; cost $1350; will sell for cash, $600. Address K, box 62, TIMES OFFICE. 17

FOR SALE—OLDSMOBILE, LATEST 1903 model, in good running order, $400. Call up Home 3021, or West 130, 952 S. BROADWAY. 15

FOR SALE—ONE KNOX, MODEL C, COMplete with carriage top; bargain; $750. WEST COAST MOTOR CAR CO., Seventh and Main. 16

ONE OLDSMOBILE, TIRES; MOTOR IN splendid shape; $325 cash; a bargain. NORMAN W. CHURCH, 118-119 E. Third st.

WANTED—SECOND-HAND AUTOMOBILE, any condition; will pay cash. BOX 9, Corona. 17

WAGONS AND CARTS.

FOR SALE—TWO FINE UP-TO-DATE CAMP wagons, cheap. 1015 S. LOS ANGELES. 16

LIVE STOCK FOR SALE—
Horses, Cattle, Mules, Etc.

FOR SALE—THREE GOOD HEAVY WORK horses, one coupe horse, nice dapple brown surrey mare, young and sound; has been in private family all her life; just right for old couple or lady; also nice attractive ladies' driver, no plug but cheap, at 340 TEMPLE ST. or 'Phone James 6436. 15

FOR SALE—THE PRETTIEST THOROUGHbred riding pony, polo size, in the city; very stylish, easy rider and gentle, as perfect a pony as you can find anywhere; very reasonable, as owner is going East. Address K, box 11, TIMES OFFICE.

FOR SALE—JUST IN FROM THE DESERT, span of small mules; have no use for them, $80; one large brown horse, good true worker, $90; one chestnut mare, safe for lady or children, $50; must be sold, as am going away. 1126 E. PICO. 15

FOR SALE — SPAN SOUND, YOUNG broken, work mules in good condition, medium size; 4 dump wagons, platform, etc.; bed-rock prices. 440 S. BURLINGTON. 15

FOR SALE—A FINE STRONG, EXCELLENT driving jet black mare and elegant pneumatic-tired phaeton, harness and all for $275; a bargain, as phaeton alone cost $350. EAGLE STABLES, 132 S. Broadway. 15

FOR SALE—OR TRADE FOR MILCH COWS, one mare, 6 years old, weight about 1100 lbs.; one horse, 11 years old, weight 1250 lbs. E. WILSON, Cerritos Station, Malcom Ranch. 16

FOR SALE—BEAUTIFUL BROWN COB horse, 5 years old, gentle and the best driver in town; this is a snap. Call in rear 352 S. FIGUEROA. Tel. Red 2176. 15

FOR SALE—BAY MARE, 1050 LBS.; SOUND, good driver, work any place, $40; also good buggy and harness, $25, going away. 456 W. JEFFERSON ST. 15

FOR SALE—BEAUTIFUL BROWN MARE, 1100; lady can drive; safe and fine looker; true and good driver; $125. CLUB STABLES, 326 S. Los Angeles st. 17

FOR SALE—FINE SADDLE AND DRIVING pony, weight 700 lbs., 4 years old; pace, fast under saddle. Call at once for bargain. 3714 CENTRAL AVE. 16

FOR SALE — ALL-PURPOSE HORSE, sound, gentle, weight 1100 pounds; price $35. If sold today. 146 E. EASTLAKE AVE. 'Phone Alta 2413. 15

FOR SALE—GOOD, SERVICEABLE MARE, about 1050; true and free driver; gentle for lady; $90. CLUB STABLES, 326 S. Los Angeles st. 17

FOR SALE—FINE JERSEY COW, RICH, easy milker, gentle for family. Apply at corner W. JEFFERSON AND ARLINGTON. 21

FOR SALE—6 HORSES CAN BE BOUGHT at a bargain; owner leaving city. Call in forenoon in rear of 859 S. FIGUEROA. 15

FOR SALE—PAIR LARGE BURROS; ALSO wagon and complete prospecting outfit, all first-class. Call 2915 ALTURA ST. 15

FOR SALE — 5-GALLON JERSEY, FRESH; will exchange for fat cow. 148 N. EASTLAKE AVE. 'Phone Alta 2412. 15

FOR SALE—TEAM ALL-AROUND HORSES, sound and city broke; cheap; must be sold. 139 E. NINTH ST. 15

FOR SALE—ONE GOOD WORK HORSE; will sell cheap as I have no mate for him. 1855 E. MAIN. 17

FOR SALE—WORK HORSE, BUGGY AND harness, $80, or will sell separate. 2123 AUBREY ST. 15

FOR SALE—HORSE AND EXPRESS WAGon. Corner FOURTH AND SAN PEDRO, stables. 16

FOR SALE—ONE FINE DRIVING HORSE, gentle, sound and fine style, $125. 1852 E. MAIN. 17

FOR SALE—GOOD TEAM FOR CAMPING and light wagon; will sell for $135. 1852 E. MAIN. 17

FOR SALE—FINE SPANISH BROKEN SADdle horse, cheap. Apply 3069 W. PICO ST. 15

FOR SALE—HORSE, WAGON AND HAR[illegible]

LIVE STOCK FOR SALE—
Poultry, Birds, Dogs, Etc.

FOR SALE—ROCK FRYERS, 3 MONTHS old, 30c apiece; will sell the lot only, 1321 W. 20TH ST. 15

FOR SALE — STRAWBERRY BIRDS AND canary birds cheap. 2214½ CLAY ST. 16

FOR SALE—HENS, CHEAP, AT 1270 E. 24TH. 15

LIVE STOCK WANTED—

WANTED — A GOOD-SIZED DRIVING horse, and buggy, at 16th and Vermont; horse must be young, vehicle good and price cheap. PICO HEIGHTS LUMBER CO., 16th and Vermont. 16

WANTED TO RENT WITH PRIVILEGE of buying, horse and long box buggy and harness. E. J. HARRIS, 239 Avenue 66. 15

LOST, FOUND, STRAYED—
And Stolen.

LOST — A LADIES' GOLD WATCH, BEtween Temple and Eighth and Hill; a monogram of M. O. C. engraved on the cover; also having a black fob with gold chain. Liberal reward offered. WOODBURY BUSINESS COLLEGE. 15

LOST—ON SANTA MONICA CAR, TUESday morning, a telescope basket containing personal effects and embroidered piece. Finder please return to 823 S. GRAND AVE. and receive reward. 16

LOST—SUNDAY AT SANTA MONICA, OR Ocean Park, rose gold bracelet, set with olivettes. Return to G. HORR, room 625, Chamber of Commerce Bldg. Reward. 15

LOST — FIVE DOLLARS, GOLD, YESterday morning near 11, between Third and Ninth sts.; $2 reward for finder. Address K, box 38, TIMES OFFICE. 15

LOST—FIRST-CLASS RAILWAY TICKET ON Southern Pacific from Los Angeles to Seattle. Finder return to ROSSLYN HOTEL, and receive reward. 16

LOST—POCKETBOOK, CONTAINING RAILroad ticket, etc. Name printed L. Barbison, cook. Finder please return to 439 N. MAIN ST., and receive reward. 15

LOST — GOLD WATCH AND CHAIN, gent's picture on chain. Reward if returned to MRS. CAMPBELL, 2725 Michigan ave.

LOST—IVORY LEAF WITH NAME THEKLA engraved; $1 reward. Return ROOM 18, 129 W. First. 15

LOST — GOLD BAND RING AT BIMINI Baths; $5 reward. 2908 PASADENA AVE. 15

RATE FOR ADS. UNDER THIS HEADING, 10c per line; minimum charge, 30c.

EDUCATIONAL—
Schools, Colleges, Private Tuition

A PHONOGRAPH FREE.
Subscribers to The Times are offered a $1.50 Columbia graphophone at cost of freight, cartage, etc., to wit: $1.25, which includes a single record of your own selection. The price of gold-molded records under this arrangement is 35 cents each (former charge 50 cents each.) The machine can be heard to play at The Times office, where it is on exhibition daily. The plan will be explained fully to any one calling at The Times' Graphophone Department.

TELEPHONE YOUR "WANT" ADS. TO The Times. Special clerks are constantly in waiting at the other end of your 'phone to take your ad. Ring up any time day or night. Sunset PRESS, ONE. Home "THE TIMES."

BOSTON TEACHER, EXPERIENCED IN grammar and high-school work, wishes to act as tutor or governess during the summer. TEACHER, 73 N. Marengo ave., Pasadena. 15

WANTED — POSITION AS TRAVELING companion, chaperone or teacher for lady or children, wanted by experienced lady. Address K, box 42, TIMES OFFICE. 15

SURVEYING IN ALL BRANCHES, AND nautical astronomy taught practically. Field instruments found; prospect from W. KERR, Surveyor, 220 Avenue 57.

WANTED — BY CITY TEACHER, PUPILS who wish to do advance work or make up deficiencies; terms, $1 per week. 325 S. FLOWER. 'Phone White 1091. 15

SPANISH TAUGHT—SPECIAL ATTENTION given to conversation and Spanish songs; soloist; MRS. M. V. B. DE PRESCOTT, 140 S. Alta. 'Phone East 226. 21

LADY WILL GIVE MUSIC LESSONS DURing vacation for 25 cents a lesson to young beginners. Address J, box 44, TIMES OFFICE. 19

PRIVATE SCHOOL—DAY AND EVENING classes; English, mathematics, grade work. MRS. E. M. GUILD, 1222 Georgia. 'Phone West 1084.

SPANISH LESSONS GIVEN BY EXPERIenced Spanish teacher. TEL. WHITE 6785. 15

THE COLLEGE OF FINE ARTS IS AT Beautiful Garvanza. Send for Circular.

MINING—
And Assaying.

FOR SALE—A GOLD, SILVER AND COPper mine that assays $14 to $27 per ton on the top, and is only 7 miles from L. A. Courthouse; price $1000. Address A. T. RICHARDSON, Whitney ave., Hollywood, or 'Phone Red 3.

IRVING & CO., GOLD REFINERS AND assayers. Mint prices paid for bullion or estimates given. Fertilizers, waters and analytical tests of all kinds accurately made. No sue-assay. 124 E. MAIN ST.

WANTED — PARTY WITH A FEW HUNdred dollars to invest in a good mining proposition. Apply 319 BYRNE BLK. 20

J. J. THOMAS, ASSAYER AND BULLION buyer. Over GERMAN-AMERICAN BANK, First and Main.

BAVERSTOCK & STAPLES, 222 W. FIRST. Assayers. Proportion sampled. No students.

S. V. CHILDS CO., 127 W. FIRST ST. ASSAYERS AND METALLURGISTS.

WADE & WADE, ASSAYERS AND CHEMists, 113 E. First st.

PHYSICIANS—

DR. SMITH, SPECIALIST FOR WOMEN. First-class private hospital; trained nurses; every convenience for the care and treatment of obstetric, surgical and all other female diseases; 12 years in Los Angeles; will give plenty of the best references in the city. Free consultation. 'Phone Home 532; residence, 2617, 60½ S. BROADWAY, cor. Sixth.

DR. SOMERS TREATS SUCCESSFULLY all female diseases, and all nervous and chronic diseases of either sex; 22 years' experience. 213-214 CURRIER BLDG., 313 W. Third, between Spring and Broadway.

DR. EADS TREATS ALL FEMALE DISeases and irregularities, nervous and chronic diseases; specific blood poison in every form; home comforts for patients. 421½ S. Spring st. 'Phone Home 6180.

CANCER—A SURE, SAFE AND PERMAnent cure, neither knife, plaster nor hypodermic. MRS. S. J. BRIDGE, with J. C. Aldrich, M.D., room 8, Hotel Savoy, cor. Fourth and Broadway.

LONG AND SUCCESSFUL PRACTICE. Experienced and competent ladies' specialist, strictly reliable; cases guaranteed. Mrs. WOODS, 351 W. 19th st., between Figueroa and Francisco.

DR. REBECCA LEE DORSEY, 304-307 STIMson Block. Women's, children's diseases, and obstetrics. Hours 1 to 4 p.m. Tel. M. 1227.

MRS. NEWLAND, MIDWIFE, HOME FOR ladies during confinement; diseases of women. 1315 W. SEVENTH ST. Hours 9 to 3.

DR. REBECCA LEE DORSEY, 304-307 STIMson Blk. Women's, children's diseases, and obstetrics. Hours 1 to 4 p.m. Tel. M. 1227.

MRS. LAILO, SPECIALIST ALL FORMS female diseases. 331½ S. SPRING ST., rooms 4-7.

DR. PRITCHARD, RECTAL, FEMALE and chronic diseases. 160½ S. Broadway.

MRS. LAILOC, SPECIALIST ALL FORMS female diseases. 331½ S. SPRING ST.

DR. TAYLOR, FEMALE SPECIALIST AND obstetrics. 109½ W. THIRD ST.

JULIAN MACRAE, INITIATE, 340½ SOUTH Flower. Home 4094.

ATTORNEYS-AT-LAW—

LOS ANGELES LAW AND COLLECTION CO. All kinds of collections and law business attended to. No charge without success. Suite 510, GRANT BLDG. Tel. Home 1297, Sunset Main 2264. 21

DYER LAW AND COLLECTION CO. (INC.) Truxton P. Dyer, attorney and notary. Collections made everywhere; no fee without success. 402-03 BRYSON BLK. Tel. Main 1514.

J. A. MAAS, INTERNATIONAL NOTARY Public. Wills and estates. 1054 McGARRY ST.

MACHINERY—
And Mechanical Arts.

FULTON ENGINE WORKS — FOUNDERS and machinists. Cor. Chavez and Ash sts.

L. A. BOILER WORKS, MFGRS. OF BOILers and tanks; special attention given to repair work. 119 REDONDO ST. Tel. Main 2357.

DETECTIVE AGENCY—

ELM'S DETECTIVE AGENCY—
Will undertake all proper detective business intrusted to it by railroads and other corporations, banks, mercantile houses, attorneys or private individuals. Correspondents in all the principal cities in the United States and Europe. Offices, WILCOX BLK.

LOST, FOUND, STRAYED—
And Stolen.

LOST — A LADIES' GOLD WATCH, BEtween Temple and Eighth and Hill; a monogram of M. O. C. engraved on the cover; also having a black fob with gold chain. Liberal reward offered. WOODBURY BUSINESS COLLEGE. 15

LOST—ON SANTA MONICA CAR, TUESday morning, a telescope basket containing personal effects and embroidered piece. Finder, please return to 823 S. GRAND AVE. and receive reward. 16

LOST—SUNDAY AT SANTA MONICA, OR Ocean Park, rose gold bracelet, set with olivettes. Return to G. HORR, room 625, Chamber of Commerce Bldg. Reward. 15

LOST — FIVE DOLLARS, GOLD, YESterday morning near 11, between Third and Ninth sts.; $2 reward for finder. Address K, box 38, TIMES OFFICE. 15

LOST—FIRST-CLASS RAILWAY TICKET ON Southern Pacific from Los Angeles to Seattle. Finder return to ROSSLYN HOTEL, and receive reward. 16

LOST—POCKETBOOK, CONTAINING RAILroad ticket, etc. Name printed L. Barbison, cook. Finder please return to 439 N. MAIN ST., and receive reward. 15

LOST — GOLD WATCH AND CHAIN, gent's picture on chain. Reward if returned to MRS. CAMPBELL, 2725 Michigan ave.

LOST—IVORY LEAF WITH NAME THEKLA engraved; $1 reward. Return ROOM 18, 129 W. First. 15

LOST — GOLD BAND RING AT BIMINI Baths; $5 reward. 2908 PASADENA AVE. 15

RATE FOR ADS. UNDER THIS HEADING, 10c per line; minimum charge, 30c.

EDUCATIONAL—
Schools, Colleges, Private Tuition

A PHONOGRAPH FREE.
Subscribers to The Times are offered a $1.50 Columbia graphophone at cost of freight, cartage, etc., to wit: $1.25, which includes a single record of your own selection. The price of gold-molded records under this arrangement is 35 cents each (former charge 50 cents each.) The machine can be heard to play at The Times office, where it is on exhibition daily. The plan will be explained fully to any one calling at The Times' Graphophone Department.

TELEPHONE YOUR "WANT" ADS. TO The Times. Special clerks are constantly in waiting at the other end of your 'phone to take your ad. Ring up any time day or night. Sunset PRESS, ONE. Home "THE TIMES."

BOSTON TEACHER, EXPERIENCED IN grammar and high-school work, wishes to act as tutor or governess during the summer. TEACHER, 73 N. Marengo ave., Pasadena. 15

WANTED — POSITION AS TRAVELING companion, chaperone or teacher for lady or children, wanted by experienced lady. Address K, box 42, TIMES OFFICE. 15

SURVEYING IN ALL BRANCHES, AND nautical astronomy taught practically. Field instruments found; prospect from W. KERR, Surveyor, 220 Avenue 57.

WANTED — BY CITY TEACHER, PUPILS who wish to do advance work or make up deficiencies; terms, $1 per week. 325 S. FLOWER. 'Phone White 1091. 15

SPANISH TAUGHT—SPECIAL ATTENTION given to conversation and Spanish songs; soloist; MRS. M. V. B. DE PRESCOTT, 140 S. Alta. 'Phone East 226. 21

LADY WILL GIVE MUSIC LESSONS DURing vacation for 25 cents a lesson to young beginners. Address J, box 44, TIMES OFFICE. 19

PRIVATE SCHOOL—DAY AND EVENING classes; English, mathematics, grade work. MRS. E. M. GUILD, 1222 Georgia. 'Phone West 1084.

SPANISH LESSONS GIVEN BY EXPERIenced Spanish teacher. TEL. WHITE 6785. 15

THE COLLEGE OF FINE ARTS IS AT Beautiful Garvanza. Send for Circular.

PHYSICIANS—

DR. SMITH, SPECIALIST FOR WOMEN. First-class private hospital; trained nurses; every convenience for the care and treatment of obstetric, surgical and all other female diseases; 12 years in Los Angeles; will give plenty of the best references in the city. Free consultation. 'Phone Home 532; residence, 2617, 60½ S. BROADWAY, cor. Sixth.

DR. SOMERS TREATS SUCCESSFULLY all female diseases, and all nervous and chronic diseases of either sex; 22 years' experience. 213-214 CURRIER BLDG., 313 W. Third, between Spring and Broadway.

DR. EADS TREATS ALL FEMALE DISeases and irregularities, nervous and chronic diseases; specific blood poison in every form; home comforts for patients. 421½ S. Spring st. 'Phone Home 6180.

CANCER—A SURE, SAFE AND PERMAnent cure, neither knife, plaster nor hypodermic. MRS. S. J. BRIDGE, with J. C. Aldrich, M.D., room 8, Hotel Savoy, cor. Fourth and Broadway.

LONG AND SUCCESSFUL PRACTICE. Experienced and competent ladies' specialist, strictly reliable; cases guaranteed. Mrs. WOODS, 351 W. 19th st., between Figueroa and Francisco.

DR. REBECCA LEE DORSEY, 304-307 STIMson Block. Women's, children's diseases, and obstetrics. Hours 1 to 4 p.m. Tel. M. 1227.

MRS. NEWLAND, MIDWIFE, HOME FOR ladies during confinement; diseases of women. 1315 W. SEVENTH ST. Hours 9 to 3.

DR. REBECCA LEE DORSEY, 304-307 STIMson Blk. Women's, children's diseases, and obstetrics. Hours 1 to 4 p.m. Tel. M. 1227.

MRS. LAILO, SPECIALIST ALL FORMS female diseases. 331½ S. SPRING ST., rooms 4-7.

DR. PRITCHARD, RECTAL, FEMALE and chronic diseases. 160½ S. Broadway.

MRS. LAILOC, SPECIALIST ALL FORMS female diseases. 331½ S. SPRING ST.

DR. TAYLOR, FEMALE SPECIALIST AND obstetrics. 109½ W. THIRD ST.

JULIAN MACRAE, INITIATE, 340½ SOUTH Flower. Home 4094.

ATTORNEYS-AT-LAW—

LOS ANGELES LAW AND COLLECTION CO. All kinds of collections and law business attended to. No charge without success. Suite 510, GRANT BLDG. Tel. Home 1297, Sunset Main 2264. 21

DYER LAW AND COLLECTION CO. (INC.) Truxton P. Dyer, attorney and notary. Collections made everywhere; no fee without success. 402-03 BRYSON BLK. Tel. Main 1514.

J. A. MAAS, INTERNATIONAL NOTARY Public. Wills and estates. 1054 McGARRY ST.

MACHINERY—
And Mechanical Arts.

FULTON ENGINE WORKS — FOUNDERS and machinists. Cor. Chavez and Ash sts.

L. A. BOILER WORKS, MFGRS. OF BOILers and tanks; special attention given to repair work. 119 REDONDO ST. Tel. Main 2357.

DETECTIVE AGENCY—

ELM'S DETECTIVE AGENCY—
Will undertake all proper detective business intrusted to it by railroads and other corporations, banks, mercantile houses, attorneys or private individuals. Correspondents in all the principal cities in the United States and Europe. Offices, WILCOX BLK.

BATHS—
Vapor, Electrical and Massage.

MRS. L. S. BURT'S ELECTRIC BATH AND MASSAGE SANATORIUM, 225½ W. First, open under new management; only experienced and graduate operators employed; vapor, electric and tub baths, chiropody manicuring. MRS. HERBERT, Mgr. Phone Home 1802. 17

REMEMBER THE NUMBER, 462 S. BROADWAY. Vapor and tub baths, electricity; experienced operators; open till 11 p.m. Phone Main 1401. Special rheumatic treatments. 24

SULPHUME, VAPOR, ELECTRIC AND TUB baths, massage and chiropody, 613½ S. SPRING ST. 'Phones Red 3871; Home 3021.

SELECT BATH PARLORS, 113½ SOUTH BROADWAY, room 2. Tub and vapor; no signs; walk right in; open Sundays.

FOR GOOD TUB OR VAPOR BATH AND massage, go to 732½ S. GRAND AVE., rooms 4 and 5; no signs. Tel. Home 6668.

321 S. HILL, ROOM 9, VAPOR AND TUB baths, massage, for colds, rheumatism, nervousness. Open every day.

CHIROPODY, FACE AND SCALP MASsage, by eastern specialist. 326 S. MAIN, room 3. Hours 11 a.m. to 1 p.m.

THE PEOPLE'S BATH PARLORS. BATHS and scientific massage given by expert operators. 120½ N. SPRING ST.

TUR, VAPOR AND ELECTRIC BATHS, MASsage; competent assistant. Rooms 12 and 14, DOWNEY BLOCK.

223½ W. SECOND STREET, ROOM 213-214. Scientific treatments. TEL. HOME 2299.

RATE FOR ADS UNDER THIS HEADING 10c per line, minimum charge 25c.

BATHS AND MASSAGE. 113½ W. SIXTH ST. Formerly of 317 S. Broadway. 18

HYGIENE BATHS, 109½ S. BROADWAY. 'Phone Home 6265. Open Sundays.

MASSAGE AND MANICURING. 222 SOUTH SPRING ST., room 25. 20

TYPEWRITERS—

THE UNDERWOOD TYPEWRITER IS the best for all purposes; visible writing is only one of the many advantages. POWLER BROTHERS, agents, 231 W. Second st. 16

FOR SALE—TYPEWRITERS, ALL KINDS, bought and sold, rented and exchanged. TYPEWRITER EXCHANGE, Wilcox Bldg.

FOR SALE—ALL MAKES OF TYPEWRITers, new and second hand, $5 to $30. V. CORTELYOU, 317 W. First st. 'Phone 3625.

GOT THAT OLIVER TYPEWRITER YET? Investigate. Send for catalogue. 309 Braly Bldg. HOME PHONE 6123.

FOR SALE—REMINGTON TYPEWRITER, No. 7, almost new; bargain. Room 252, GRANT BLDG.

COLUMBIA BAR-LOCK VISIBLE TYPEwriter, send for catalogue. 207 Montgomery, S. F.

BLICKENSDERFER AGENCY, 214 FRANKlin st., across from Station C.

OIL PROPERTY—
Miscellaneous.

FOR SALE — ALL KINDS SECOND-HAND and new oil well casing and piping.
500 ft. 13½ casing.
1000 ft. 10¾ casing.
2000 ft. 8⅝ casing.
1000 ft. 6⅝ casing.
2000 ft. 2½ pipe. E. A. CLAMPITT & CO., 200 Patton st., Los Angeles, Cal. 'Phone James 6421. 15

FOR SALE—ONE STANDARD DRILLING rig, with all kinds of tools; this is a good rig and can be seen any time before. CLAMPITT & CO., P.O. 200 Patton st. 'Phone James 6421. 15

PATENTS—
And Patent Agents.

ST. JOHN DAY, PATENT ATTORNEY, FORmerly of Day & Day, 326-331 Stimson Bldg., Third and Spring. Both 'Phones.

PIONEER PATENT AGENCY—24 YEARS IN Downey Block. New 32-page book of Patents free. HAZARD & HARPHAM.

JAMES R. ROGERS, EX-EXAMINER U. S. Patent Office. Patents. Rm. 234, Byrne Bldg.

GOVERNMENT LANDS—
And Land Scrip.

WE WANT 20 PEOPLE TO TAKE UP GOVernment land, either under homestead or desert entry; women have rights same as men. MAYHUGH & CO., Room 42, 453½ S. Broadway.

DENTISTS—
And Dental Rooms.

SCHIFFMAN DENTAL CO.—
107 N. Spring. Painless extracting, 25c; gas, crown and bridge work. Sextile rubber plate, $5; 22-k. gold fillings, $1 up; all other fillings,

OWING EXPORTS OF AMERICAN FRUITS.

[BY DIRECT WIRE TO THE TIMES.]

YORK, July 14.—[Exclusive ...] During the last few ... exportation of fruits from ... States has grown rapidly. ... tions in the fiscal year 1904 ... d a value $20,000,000, against ... $1,000,000 in 1894 and less than ... 1894. The importations were ... $20,000,000 in value in 1884, ... 1894, to about $22,000,000. ... exports, which were ... 1894, will be about $20,- ... 1904.

... oranges, apricots, prunes and ... the principal items in the ... of fruits. The value of apple ... 1904 will amount to ... $1,000. Of this $2,500,000 worth ... exported, about $5,500,000 ... exported in the natural state and $3,000,000 worth as dried fruit.

The exportation of prunes has grown very rapidly, the total number of pounds exported in 1898, the first year of which record was made by the Department of Commerce and Labor, being 16,000,000; in 1902, 23,000,000; in 1903, 46,000,000, and in 1904 will amount to about 74,000,000, valued at about $3,-500,000. Germany, France and the United Kingdom are the principal customers for this class of American fruit.

Of 66,000,000 pounds of prunes exported in 1903, 9,000,000 went from San Francisco and 53,500,000 from New York, although they are chiefly the product of the Pacific Coast.

Raisins are also becoming an important feature of export. The total number of pounds of raisins exported in 1903 being 4,500,000, while for the year just ended, the total will be about 4,-000,000.

USINESS.

...CIAL AND COMMERCIAL. ...FFICE OF THE TIMES. ... Angeles, July 14, 1904.

FINANCIAL.

...LEARINGS. Bank clearings ... day in 1903, $1,137,012.80; ... 1902, $1,012,013.66.

...ES STOCKS.

	Bid.	Asked.
... Co.	$ 1.17	$ .20
...	....	.35
...	.10	.15
...	....	....
...	....	....
... Ch.	....	....
...	....	....
...	....	....
...

THE CITY IN BRIEF.

NEWS AND BUSINESS.

Duties to Children.

Superior Judge Curtis D. Wilbur will speak tonight at Trinity Methodist Episcopal Church, South, on South Grand avenue near Ninth street, on "The State's Duties to Children."

Veterans' Drum Corps.

An entertainment in the interest of its trip to the St. Louis Fair will be given this evening by the Los Angeles Veterans' Drum Corps in Masonic Hall at Pico and El Molino streets.

Made Good Haul.

Miss May Krille of No. 722 South Hope street reported to the police yesterday that her room had been entered Wednesday night through a side window and a gold watch and $50 in money taken.

Buys on Main Street.

George Wilson King has purchased of Mrs. Louise E. Kerckhoff, through W. W. T. Richards, 60x140 feet, on the northeast corner of Main and Adams streets, with two-story business building; consideration named, $18,000.

Wilbur Will Lecture.

Judge Wilbur will speak tonight in Trinity Methodist Episcopal Church, South, upon the subject of "The State's Duty to Children." This is a free lecture given under the auspices of a class of boys in the Sunday-school of Trinity Church.

Jap Was Careless.

K. Inouye, in charge of the Jap poolroom at No. 604 West Sixth street, was arrested yesterday afternoon by a vigilant policeman for allowing minors to enter his place. H. James and R. Castner were taken in at the same time and all pleaded guilty and were fined $10.

Will Not Lose His Leg.

James L. Belt, No. 1701 Bush street, is rapidly recovering from wounds received in his foot by the accidental discharge of a pistol from the pocket of John Mallman of Rampart street, this city, while at Rincon Camp, in San Gabriel Cañon, about ten days ago. The ball was with difficulty located and extracted before he left the camp.

Enlarged His Tent.

Evangelist Simpson, at his big tent meeting at the corner of Seventh and Spring streets, is drawing great crowds and has enlarged the tent until it has a length of 110 feet. He preached last night on the subject of Daniel's vision and on the preceding evening gave twenty reasons for believing the end of the world was near.

"Fatty" Adams Held.

J. W. alias "Fatty" Adams and Sarah Levy, who were arrested in Santa Barbara on Tuesday by Detective Talamantes for stealing a gold watch, some diamonds and $80 in money, were arraigned in Justice Chambers's police court yesterday and held in bonds of $1500 each. Part of the plunder was found on them. Their preliminary examination will be next Tuesday.

Free Methodists.

The Free Methodists' quarterly meeting for Southern California will begin this evening at the church of that denomination at No. 606 East Sixth street, and will continue over Sunday. Rev. W. M. Downing of Whittier will be in charge. Tonight's gathering will be a missionary session conducted by the Misses Glassey and Churchman, returned foreign missionaries.

German Lutheran Conference.

The synodical conference of the California and Nevada district of the Evangelical Lutheran Synod convened yesterday at the German Lutheran Church at the corner of Eighth and Flower streets. Thirty-four delegates were present yesterday and the opening address was made by Rev. G. Runkel, president of the conference. The sessions will be continued until Thursday next. On the evening preceding the meeting of the conference a sermon was preached by Rev. P. Brandt of Pittsburgh, Pa.

Bishop Invited to Rome.

Bishop Conaty of the diocese of Monterey and Los Angeles has been invited to visit Rome on the occasion of the celebration next December of the fifteenth anniversary of the proclamation of the Immaculate Conception. Or, in case he cannot be present personally, to send a representative. All the Catholic bishops of the world have been notified of the desire of the Pope for their presence at that celebration. The Los Angeles diocese will be represented in Rome at this event by Very Rev. P. Harnett, vicar-general of the diocese, who is now traveling in Europe.

Hay Thieves.

A. Hogan and Arthur Williams were arrested last night near the First-street viaduct charged with stealing hay from the railroad yards. The Santa Fé officials have appealed to the police for protection from vandals, who have been making nightly raids on the hay cars. The thieves have stolen hay in quantities ranging from a sackful to a wagon load, and even fully-loaded box cars are not considered safe unless chained to the track. Officer Walsh, who arrested Hogan and Williams, says that the men were about to get away with a full wagonload.

Mexican Hurt.

Francisco Melindez, a Mexican laborer who lives in the Southern Pacific cholo camp near the roundhouse of that railroad, was seriously injured yesterday. His right forearm was badly mangled and his left knee dislocated yesterday afternoon by stepping in front of a switch engine at Alameda and Tenth streets. He was carrying water to other laborers and in stepping back to get away from a passing engine he got in front of another. He was removed to the Receiving Hospital where his arm was amputated and later he was sent to the Sisters' Hospital. Melindez has a wife and family.

Stole a Lamb.

John Keitas, a nine-year-old lad, fell from grace yesterday afternoon all on account of a lamb. John coveted a lamb which belonged to Joseph Asego of No. 718 Lawrence street and concocted a plot whereby he could abduct the animal. Ed. Staples, another urchin, aided and abetted the "lamb-naper," and when no one was looking the two youths swooped down upon the Asego back yard and carried the creature away. Trouble awaited young Keitas at his father's home, however, for when he arrived there with his pet a complaint had preceded him and Keitas pere turned the youthful offender over to Police Officer Alexander. Staples escaped, but young Keitas was sent to the Detention Home. The lamb was held at the Police Station as evidence.

BREVITIES.

Subscribers to The Times are offered a $7.50 Columbia graphophone at cost of freight, handling, etc., to wit: $1.25, which includes a single record of your own selection. The price of gold-molded records under this arrangement is 25 cents each: (former charge 50 cents each.) The machine can be heard to play at The Times office, where it is on exhibition daily. The plan will be explained fully to anyone calling at The Times' Graphophone Department.

Real estate operators: The Times Real Estate Number to be issued early in August will be designed for distribution among home seekers, settlers and tourists. Those desiring advertising space in it should engage the best for it. The "Liner" rate will be 3 cents per word.

The Times' Home 'phone number has been changed from Exchange 2 to "The Times." Simply ask the operator for "The Times," no prefix or number being necessary.

F. Suie One's elegant stock of Chinese and Japanese art goods at auction 10 a.m., 2:30 and 7:30 p.m., commencing Saturday, continuing daily, at 434 S. Spring st.

Judge Wilbur of Superior Court will lecture this evening at Trinity Church, Ninth and Grand ave., on "The Duty of the State to Childhood." Free admission.

"Swedish Institute" ready for business in new place, Pico and Flower. Tel. 2490. Drs. Walden and Olson, props.

The San Francisco office of The Times is located in room 16, Chronicle Building. Telephone Red 5393.

Finest 50c dinner today at Hotel Rosslyn Café, 5 to 8 p.m.; short orders all day. Hart Bros., props.

Dr. Babcock, eye, ear, nose, throat, returned. Office Braly building.

MARRIAGE LICENSES.

George C. Walch, aged 30, a native of Pennsylvania, and Emily Johnson, aged 28, a native of Nebraska; both residents of Los Angeles.

Harry Carnes, aged 33, a native of Pennsylvania and resident of Pasadena, and Louetta Sperry, aged 35, a native of Illinois and resident of Macomb, Ill.

Pascal Halet, aged 32, a native of France, and Catherine Estournes, aged 21, a native of France; both residents of Los Angeles.

John H. Segger, aged 24, a native of Ohio, and Clara Gehre, aged 18, a native of Germany; both residents of Los Angeles.

Ronie B. Baker, aged 33, a native of Ohio, and Marietta Williams, aged 25, a native of Kansas; both residents of Los Angeles.

Frank H. Rogers, aged 30, a native of Illinois, and Marietta Day, aged 31, a native of Indiana; both residents of Long Beach.

Frank White, aged 22, a native of California, and Ida Callahan, aged 20, a native of California; both residents of San Gabriel.

Charles G. Kipling, aged 26, a native of England, and Edna Welty, aged 18, a native of Texas; both residents of Los Angeles.

Edward W. Egnew, aged 23, a native of Michigan, and Vera R. Slatter, aged 18, a native of Nebraska; both residents of Los Angeles.

Wendell P. Cabot, aged 27, a native of California and resident of Pasadena, and Mary F. Callahan, aged 30, a native of Massachusetts and resident of Boston, Mass.

George S. French, aged 32, a native of Vermont, and Florence L. Elliott, aged 36, a native of Vermont; both residents of Pasadena.

Charles F. Rico, aged 37, a native of California, and Leonora E. Wheadon, aged 33, a native of Pennsylvania; both residents of Los Angeles.

Frank X. Wallace, aged 47, a native of Maine, and Mary E. Treahy, aged 39, a native of East Indies; both residents of Los Angeles.

BIRTH RECORD.

LUDLOW—In Burbank, July 14, to Mr. and Mrs. Ben Ludlow, a son.

DEATH RECORD.

WILSON—In this city, July 14, 1904, Matilda E., beloved wife of W. F. Wilson, and daughter of Mrs. Bonbie Peteler. Funeral services will be held in the chapel of the Orr & Hines Company, No. 447 South Broadway, Saturday, July 16, 1904, at 2 o'clock p.m.

TABER—In this city, July 13, 1904, George R. Taber, a native of New Jersey, aged 64 years. Funeral and interment at Wilmington, Cal., Friday, July 15, upon the arrival of the Southern Pacific train leaving this city at 1:20 p.m.

CHANNELL—In this city, Ellen A. Channell. Funeral today (Friday) at 2 p.m. from No. 1221 Pasadena avenue. Friends invited. Interment private.

BERNER—Mrs. Katheryn Berner, widow of Rev. E. F. Berner, mother of John Berner, Alfred Berner, Mrs. S. Caty. Funeral notice later.

CLARK—In Los Angeles, July 12, 1904, Matthew Clark, aged 78. Funeral services will be held at the parlors of Bresee Bros. Co., Sixth and Broadway, Friday at 10:30 a.m.

GIOTTA—July 14, 1904, Rafael Giotta, aged 40 years. Funeral will leave the parlors of Bresee Bros. Co., today at 8:30. Services at the Plaza Church at 9 a.m.

BROWN—Memorial services for the late Mrs. Eva M. Brown will be held at the parlors of Peck & Chase Co., No. 423 South Hill street, Saturday, July 16, at 2:30 p.m. Friends invited.

Notice to Beach Visitors.

Every one going to beaches should prevent sunburn by using Mission Olive Cream; use before going on sand and you will never burn. 25c jar, all druggists.

Los Angeles Transfer Co., 141 W. 5th. Will check baggage at your residence to any point. Tel. M. 49 or 349. Home 349.

Orr & Hines Co.

Funeral directors. Lady undertaker takes charge of all ladies and children. Tel. Main 44. No. 447 South Broadway. JOHN W. EDWARDS, Manager.

Bresee Bros.' Co., Undertakers.

Broadway and Sixth. Lady assistant in attendance night and day. Tel. Main 308.

SAVE CASH! If chairs, no waiting. Shave 10c; hair cut 15c. Hoffman, Spring and Fifth.

Pierce Bros. & Co., Undertakers.

320 S. Flower. Tel. M. 1827. Lady attendant.

Peck & Chase Co., Undertakers.

423-425 S. Hill. Tel. M. 61. Lady attendant.

Do You Want Collections Made?

Then place accounts, notes, judgments and all manner of claims with a collection agency having expert collectors and a legal department. Becker Law & Collection Agency. Est. 1896. Lankershim Bldg., cor. Third and Spring.

Ocean Park Floral Co.

Now located at 322 S. Spring st. 'Phone Home 3426, Main 2027. E. J. Vawter, Pres.

LUSK CAB CO., 736 S. Main. Hacks, tallyhos, 3-seaters and livery. Both 'phones 297.

SOUTH GATE LODGE, No. 339, F. & A. M., will confer the third degree this (Friday) evening.

F. H. WHITE, Secretary.

Boswell & Noyes Drug Co.

Reliable Prescription Druggists.

Perfect prescription service in this store.

Cool Drinks For Warm Weather

You will find them at our soda fountain. The most delicious refreshing beverages in town are dispensed here by courteous attendants — and every drink is served in a polished glass—mere rinsing doesn't suffice here.

Russian Kumyss 5c glass—in bottles, 25c. Egg and fancy drinks mixed by an expert.

THIRD AND BROADWAY

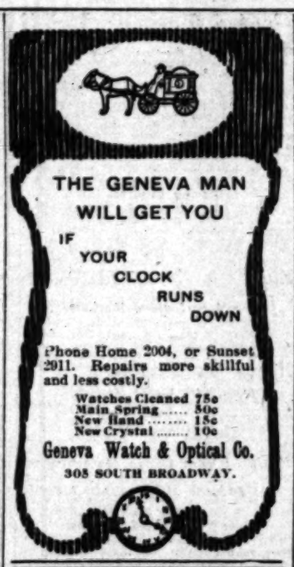

THE GENEVA MAN WILL GET YOU IF YOUR CLOCK RUNS DOWN

'Phone Home 2004, or Sunset 2911. Repairs more skillful and less costly.

Watches Cleaned 75c
Main Spring 50c
New Hand 15c
New Crystal 10c

Geneva Watch & Optical Co.
305 SOUTH BROADWAY.

THE RELIABLE STORE.
PEERLESS BRAND
OLIVE OIL—pure, rich—qts, 60c; pts, 35c.
SO. CAL. WINE CO.
Main 332. 220 W. 4th St. Pri. Ex. 18.

STORE CLOSES 6 O'CLOCK SATURDAYS
I. MAGNIN & CO.,
Succeeded by
Myer Siegel & Co.
251 SOUTH BROADWAY

Sale of
CHILDS' DRESSES
All our own well-made stock of children's dresses. Stylish and of guaranteed materials. Compare them with any others anywhere.

Chambray Dresses, 6 months to 3 years 75c
Tan Mission Dresses, boys 2 to 4 years $1.25
Pink and Blue Chambray Dresses for girls 2 to 6 ..... $2.00
Empire Dresses, white or colored, 6 months to 3 years $2.50
Others higher and lower.

"No Details Overlooked" In Our Framing.

Gold leaf picture frames made to order from the latest designs. We repair and regild gold picture frames, pedestals and gold furniture.

Store closed Saturday 12.30

SANBORN, VAIL & CO.
357 S. Broadway

It's the last stroke that makes the horseshoe.

It's the last stitch—the last careful bit of tailoring that makes the really aristocratic suit. It's the just a little bit extra care in cutting, the just a little superior tailoring, the difference in the finishing of a Brauer-Krohn suit that is the secret of Brauer-Krohn superiority. Fastidious folks who want suits that will not fall down in any particular, really want Brauer-Krohn suits—and it's a want that will never be filled until they let us fill a suit order for them.

See our line of special bargains in 2-piece suits displayed in our north window for $16.50 while they last.

BRAUER & KROHN
Tailors to the Fastidious
128-130 S. Spring St. 114½ S. Main.

The Mirror of Fashion Reflects the Jane

We can match all hair in Janes, ranging in price from $2.50 up. All well made and from selected human hair. The wave of our Janes withstands perspiration.

Weaver-Jackson Hair Company, 443 SOUTH BROADWAY

The Electro Medical Clinic
Located 130½ S. SPRING STREET.
Office Hours, 9 to 11 a. m., 2 to 6 and 7 to 8 p. m.
G. W. Williamson, M. D.

FURS Made to orde

Closing out all
Men's Hats
at way below factory cost

"THE DAYLIGHT STORE." Phones—Main or Home 132.
Jacoby Bros.
331-333-335 South Broadway.

Bargains Grow Bigger; Stock Grows Smaller
Closing Out Entire Men's Clothing Dept.

$15, $17.50, $20 Men's
Suits $9.00

In order to hasten the closing out of our men's clothing we have gathered all the broken lines of our Summer Suits and placed these in one big lot to close out at the extraordinary price of only $9.00. These come in the swellest business styles, made of worsteds, cassimeres, cheviots, also the popular two-piece suits—some unlined, some half lined. These suits have been selling at $15.00, $17.50 and $20.00. It's a chance to be perfectly and stylishly dressed for only $9.00. There are styles here to please every man's fancy.

Big Clean up of Boy's Clothing Department

Boys' Suits 95c
Values up to $3.50
This is a big clean up of odds and ends in boys' suits. Come in blouse style, double breasted, norfolk suits, etc. Some worth as high as $3.50. Your pick 95c.

Boys' Suits $1.90
Worth $2.45 and $3.25
These are stylish double breasted suits for boys, ages 8 to 16 years. Made of fashionable materials, well put together. Clean up only $1.90.

$4.00 Boys' Suits $2.95
These are stylish double breasted and norfolk suits for boys, ages 5 to 15. New styles, perfect fitting. Latest popular materials.

$4.00 and $4.50 Boys' Suits $3.
These come in the latest double breasted style, good materials, very dressy and serviceable. Only

Vacation Outfit, Knee Pants and Shirt Waist 50c
As a special hot weather attraction we are going to sell a combination outfit consisting of a pair of good knee pants and a shirt waist or blouse. The outfit only 59c. Well worth $1.00.

400-Day Anniversary Clocks
A new importation just received and placed on sale.

Price $12.50
Runs a year with one winding; guaranteed timekeepers.

BROCK & FEAGANS
GOLD AND SILVERSMITHS
FOURTH AND BROADWAY

TENTS
....FOR RENT....
All sizes and prices; order that new awning today.
Estimates given.—Main 1160
A. W. SWANFELDT 220 S. MAIN

Beeman & Hendee
347 So. Broadway
Infants' Outfits $8.00, $10.00, $12.00
Infants' and Children's wear and shirt waists and suits made to order.

If you want a good dinner, go to Levy's 111 W. First St. bet. Main & Spring

"THE NEW IDEA CLOTHING STORE"
Step in and see the prettiest clothing store in America.
WOOD BROS.
343-345 S. Spring Street.

Tape Worms
And other Parasites Removed.
Dr. Smith & Arnold
302½ S. Broadway.

Dr. Price's Wheat Flake Celery Food is more nutritious than oatmeal. ONLY FOOD containing celery. Made from whole grain of wheat.

Screen Doors 75c
Screens 35c to 60c. Main
Adams Mfg. Co. Home Ex. 921; Main 139

Fine Furniture and Carpets
New firm—always busy store.

Great Special For Friday and Saturday

GENUINE AMERICAN (COLORED) PENANG AND MADRAS SHIRT WAISTS WORTH $2.50 TO $3.50

For Only $1.50
Each.
These were made up especially for seashore and mountain wear and are as carefully made as our $5.00 waists.

Also those lovely white Brocade Waists worth $4.00 for only $2.00 or 3 for $5.00.

$1.50 Neckwear and Belts closing at 50c for choice. $1.25 Neckwear and Belts

3 for $1.00

Machin Shirt Co.
High Grade Shirt Makers
124 South Spring St. Los Angeles.

$15 Library Table $11
$1 down, $1 weekly. Large assortment house furnishings and easy credit system.
DuBois & Davidson
513 So. Broadway Next Examiner

DRINK "Mayflower"
MISSOURI'S BEST BOTTLED BEER
H. JEVENE, Distributor

Opticians Earn $10 a Day. Optics taught by mail. Complete course and diploma. $5. Write for Circular. Optical Inst., 1098 Market St., San Francisco.

ART SQUARES
Wool, Cotton, Pro-Brussels. Buy stock at Bottom Prices.
R. W. Pierce Furniture Co.
203-205-207 N. SPRING ST.

Window glass of every description always kept in stock.
H. RAPHAEL CO.
507-511 South Main St.

It's no use trying to make a sliding door lock work as long as it is mechanically unpractical. Why not buy a "practical"
SLIDING DOOR LOCK!
And end all your troubles.

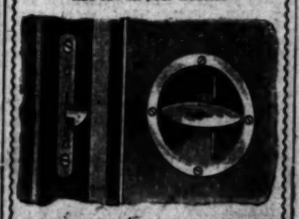

THE NEW SLIDING DOOR CO.
318-319 BRALY BUILDING.
LOS ANGELES.

Southwick Hay Press

Another Car Load of these excellent Hay Presses just received.
Hawley, King & Co.
164-8 N. Los Angeles St.

The Fashionable Hair Goods Store

Wigs, Janes, Switches, Real Human Hair, Gray Hair, new and stylish—none better anywhere.
BENNETT TOILET PARLORS,
N. E. Cor Fifth and Spring Sts.

Dressmaking Lessons Free
626 South Broadway
To ladies ordering Schell's Patent Adjustable Form during July.

Palmo Tablets
cure quickly and forever Nervous Debility, Varicocele, Sleeplessness, Dyspepsia, Kidney Diseases, etc. For sale at all Boss stores

"Catch The Thought"
A. J. Hamilton & Son, 311 S. Broadw'y

REGAL
THE SHOE THAT PROVES
All styles for Men and Women $3.50—no more; no less.
222 WEST THIRD STREET.

HUTCHASON
Hutchason Dental Co. 402½ S. Broadway

SCOTCH TAILORS
NO MORE $15.00 NO LESS
330 South Spring St.

Removal Sale
Every article in this store at a big reduction.
B. B. HENSHEY

THIS trunk with ordinary tray. Full Line and Travel
Whitney-Trunk
$19 South

Tastes Differ
as to vehicle styles—but everybody wants personally guarantee every job we sell, and defects appear we make them right.
PARROTT'S
Builders and

Rattan Trunks
Tourists' Friend. Price No extra charge for
J. C. CUNNINGHAM, 235 S.

WATCH FOR
"CLEAN SWEEP"
ANNOUNCEMENT
EASTERN OUTFITTING
NEVER SO
$2.50 Hat
LA TOUCHE'S 250 SOUTH

Go East via
If you would make the trip comfortably. No high
Tickets, 217 So.

RELIABLE GOODS.
N. B. BLACKS
Telephones:
DRY GOO
REMNA
TODAY
HALF
Silks Black, white and colored of the season, plain and lines of the spring's se
Woolen Goods Cloths waists, goods
class. Every weight, from the al evening gowns, to the heavy in ps or for men's suits; black, whit prings, plain or mixed novelties.
Wash Goods Here there purpose. tures repre
ge of washable fabrics. And yo your individual need. At the Ribb ings and Embroideries you'll find s on all short lengths and small lo
JUST HALF
Washable Waists
Waist Suits R
$4.50 Linen Waists $2.50
Made of pure white Irish linen, the styles with double front of Battenburg, neatly and plaited, hemstitched sleeves, all stoll, all $2.50
$5.00 Wash Suits $4.00
blue or tan washable chambre, neatly tucked plaited, an exceptional style.
$4.00
Foulard Suits
French blue with white fancy narrow braid lace finished, reduced
$7.00
Other
close Saturday afternoons

Can You A
$1.00 per W
THEN A NEW PIANO
It occur to you that this advertisement is j your particular case as for the many others to our store to inspect the beautiful pia ments as low as $1.00 per week.
Regular piano dealers ask you to pay more erly to rent a new piano.
There are very few homes in Los Angeles w could not be easily and conveniently made.
Perhaps you have never thought about bu have hitherto been so high and terms so
We are sure you would feel well repaid by v and having a chat with us about it.
Needn't feel that you must buy. You are q Inspect our instruments, hear the pianist per said to quote our prices and terms because we stand in the city.
PARROTT'S
THE GREAT C
Brenta
230-232-234 SO. SPR
STEINWA
VERTEGRA
This new pi every ideal the name of mous for t tions.
Ever inven ating, ever advance of forts, Stein at last produced the VERT no beautiful in its simplicity sold for $550.
The best piano investment of many ye tract and useful form of the upright w characteristics of the grand, the Vert a piano for the home.
Geo. J. Birkel
STEINWAY AND CECILIAN DEALERS.
345-347 South Spring Str

Editorial Section.
PART II—MAIN SHEET—8 PAGES.

Los Angeles Daily Times

City and Country.
NEWS OF THE MORNING.

XIIIth YEAR. FRIDAY, JULY 15, 1904. PRICE 3 CENTS

FRIDAY, JULY 15

50 Boys' Suits $3.45
ouble breasted style, made of
and serviceable. Only $3.45

Waist 50c
ing of a pair of good, strong

RELIABLE GOODS. POPULAR PRICES.

N. B. BLACKSTONE CO.

DRY GOODS Spring and Third Sts.

REMNANTS

TODAY AT HALF PRICE

Silks Black, white and colored silks, all the new weaves of the season, plain and novelty effects, broken lines of the spring's selling. Lengths ranging from one yard to dress patterns.

Woolen Goods Cloths for suits, for skirts, waists, coats and other wraps, goods of every new and desirable class. Every weight, from the sheerest voiles and crepes for evening gowns, to the heavy imported tailor cloths for capes or for men's suits; black, white, cream and all the best colorings, plain or mixed novelties.

Wash Goods Here there are lengths for every purpose. Colors, styles and textures representing the entire broad range of washable fabrics. And you can choose lengths to suit your individual need. At the Ribbons, Laces, Trimmings, Buttons and Embroideries you'll find the same liberal reductions on all short lengths and small lots.

JUST HALF PRICE

Washable Waists and Shirt Waist Suits Reduced

$4.50 Linen Waists for $2.50
White pure white Irish linen, tucked styles with double front of Battenburg, neatly plaited and plaited, hemstitched down stoll, all sizes, each..... $2.50

Wash Suits
$4.00 blue or tan washable chambray, neatly tucked and an exceptional style..... $4.00

Foulard Suits
$7.00 each blue with white dots, fancy narrow braid trimmed, reduced..... $7.00

$18.00 Linen Suits for $13.50
Regular tailor made style, tucked plaited and strap trimmed. Finished with white stitching and small crocheted buttons. Reduced from $18.00 to..... $13.50

$16.00 Linen Suits for $12.50
Delf blue, pure linen suits, tucked straps, white stitching, finished with white linen buttons. A suit with style, character and lasting qualities. Reduced from $16.00 to..... $12.50

Others of the same materials trimmed with real linen lace bands, six inches wide, reduced from $15.00 to..... $12.00

Store close Saturday afternoons at 1 o'clock.

THIS trunk 30ins. ordinary trunk
Full Line Suit and Traveling
Whitney-W Trunk
419 South Spr

Tastes Differ as to vehicle styles—but everybody wants quality, personally guarantee the every job we sell, and defects appear we are pr make them right.
PARROTT'S
Builders and Retailers of V

Rattan Trunks —
Tourists' friend. Pays for No excess baggage J. C. CUNNINGHAM, 229 S. Main

WATCH FOR O
"CLEAN SWEEP"
ANNOUNCEM
EASTERN OUTFITT
544 S. SPRING

NEVER $3.0
$2.50 Hat
LA TOUCHE'S 256 SOUTH

Go East via E
If you would make the comfortably. No high no snow.
Tickets, 217 So. Sp

Are you pale, slight exertion never hungry will make you active and descriptive

Can You Afford $1.00 per Week?

THEN A NEW PIANO IS YOURS

It is clear to you that this advertisement is just as much intended for your particular case as for the many others who will read it and call at our store to inspect the beautiful pianos which we sell on terms as low as $1.00 per week.

Other piano dealers ask you to pay more than $1.00 per week to rent a new piano.

There are very few homes in Los Angeles where such an expenditure cannot be easily and conveniently made.

Perhaps you have never thought about buying a piano because prices hitherto been so high and terms so inconvenient.

We are sure you would feel well repaid by visiting this big department and having a chat with us about it.

You won't feel that you must buy. You are quite welcome to come and test our instruments, hear the pianist perform, and we are not afraid to quote our prices and terms because we know they are not equaled in the city.

THE GREAT CREDIT HOUSE
Brent's
530-532-534 SO. SPRING ST.

STEINWAY VERTEGRAND

This new piano combines every ideal that has made the name of Steinway famous for three generations.

Ever inventing and creating, ever reaching in advance of previous efforts, Steinway genius at last produced the VERTEGRAND—a piano so beautiful in its simplicity, which can be sold for $550.

The best piano investment of many years. Uniting the most perfect and useful form of the upright with the conspicuous characteristics of the grand, the Vertegrand is essentially a piano for the home.

Geo. J. Birkel Co.
STEINWAY AND CECILIAN DEALERS,
345-347 South Spring Street.

DECORATED BY VICTORIA.

Nurse Who Won Distinction in Africa Now Here.

Giving Her Life to Charity at Children's Hospital.

What that Institution is Doing for the Poor.

Wearing a cross which was pinned on her breast by England's immortal Queen, the lamented Victoria, a kind-hearted, gentle-voiced woman is devoting her life to the care of children in Los Angeles who, too poor to secure treatment in any of the larger institutions, must be cared for by charity. Miss Pugh, who was recently appointed superintendent of the Children's Hospital at Alpine and Castelar streets, does not like to talk about what she has done or where she has been, but the cross she wears tells the story. She is of English birth and is what is known as a Queen's nurse. This means that she was put forward as candidate for especial honor by her training hospital. It means an added course of study; it means the signing of a pledge to go anywhere she is called, to plague, to war, to the needy. The Red Cross pin she wears tells its own story. "Ino Fato Vacant," or "where fate decree," is engraved upon it. Miss Pugh was one of the first nurses to be sent to South Africa during the Boer war, and she went with the troops to the relief of Ladysmith, and later took charge of the nurses on the first hospital ship that was sent back to England, 'The Britannia."

The need of such an institution as the Children's Hospital has long been felt in Los Angeles and, successful as has been the present hospital, if the people of the city knew of the work that a few women have done there, there would be no scarcity of funds for its support. A new building is now nearing completion and before the end of the month there will be room in the hospital for twenty patients where now the ten little inmates crowd the place. From this small beginning it is expected some day to have an institution which will be a model of its kind and a monument to those who established it.

There are eight rooms in the new building, including wards and one or two private rooms, and it is to have sanitary cement floors and all modern provision for combating disease in a scientific manner.

One of the private rooms is to be furnished by Mrs. Andrew Glassell in memory of her daughter Virgie, who died some years ago. Already there is a bed in memory of this child and soon there will be a memorial window in the room that is to bear her name.

Not a cent of debt attaches to this new building, the money coming in part from the sale of a lot belonging to the Home to the physicians of the medical college near by, who paid $2000 for it, the lot originally being purchased with money made one winter by a series of entertainments given by Miss Wills and other Los Angeles ladies.

Much was also donated of the building material and the work by various business firms. Berg and Osgood Brick Company supplied the bricks; Union Lime Company gave the lime; the electric wiring was done by the Hutchinson Company; L. W. Blinn gave the lathes; Fairchild, Gilmore & Co. laid the cement floors; the Central-avenue Planing Mill supplied lumber; also Nofziger Lumber Company; Huffman, Marks Company gave hardware; Myberg Bros., electric fixtures; John D. Hooker, plumbing fixtures; Schulthess Bros. gave a large donation; and Stetson Merrill & Co. gave the plumbing. There is no furniture for the new building, with the exception of the room to be furnished by Mrs. Glassell, and it is hoped that those interested in this children's charity will assist toward supplying it.

The old building will be used largely as an administrative building and a home for the nurses and caretakers, who are now domiciled in tents on the lot. The finely-equipped operating room, which was furnished by a donation from a patient of Dr. Lemoyne Wills, will remain in the old house, and it is intended to move this house to the back of the lot facing on Alpine street, thus leaving a large space for a maternity house in the future.

The lot itself, which is admirably suited to the purpose, measuring 185 by 120 feet, is being paid for by the board of managers, but does not belong to them yet.

This Children's Hospital is the only institution of its kind south of San Francisco, and children are brought to it from an extended territory, several having come from Arizona, and it depends entirely upon voluntary contributions for its support.

The head nurse in the hospital is Miss Dorothy Fenwick. There are several interesting little beds in one ward bearing the names of those who endowed them. There is the Virgie bed, the Friday Morning Club bed, the Terminal Island bed, the bed belonging to the Independent Church of Christ, and the Ackerson bed.

The board of directors are Mrs. A. G. Wells, who is president; Mrs. Wesley Clark, vice-president; Mrs. C. C. Carpenter, Mrs. E. R. Brainard, Mrs. J. R. Newberry and Mrs. Stephen Dorsey.

The Nurse and Her Charges.

WOULDN'T LET HIM PREACH.

Zion Colored Methodists Would not Accept Pastor.

Wired the Bishop to Send Back Former Miniser.

Will Erect a Handsome Pressed Brick Edifice.

A new pastor, sent by the bishop, and just ready to preach his first sermon, deposed from the pastorate by a unanimous action of the church officials; a former pastor sent for and installed over the congregation, and the decision to go ahead with an extensive building enterprise which involves thousands of dollars and the improvement of an important corner property—these are some of the events which have stirred to its depths the congregation of the African-Methodist Episcopal Zion Church of Los Angeles during the past few days.

As a result of the shake-up of the Zion Church, Rev. S. W. Hawkins of Oakland is now in charge of the local pastorate, and will preach in the chapel, corner of Ruth avenue and East Fourth street, next Sunday morning and evening. Dr. J. C. Taylor, the pastor first appointed, tendered his resignation, and is still in the city, at present assisting the Rev. George Bryant in revival meetings in the Wesley Chapel Methodist Church. He expects to remain here until the annual conference of his own denomination, and will then go to New York.

In order to give a general understanding of the present situation, it is necessary to go somewhat into ancient history. Rev. S. W. Hawkins, who had been a successful pastor in colored churches of the Methodist faith in Kansas for several years, came to Los Angeles in 1893, to take charge of the then languishing mission of Wesley Chapel. With characteristic energy he reorganized the mission into a church, and under his six years' pastorate there the church property at Sixth and Maple avenue was purchased, the building erected and a debt of $6000 was raised, while the church membership was increased to the number of 225.

Then Pastor Hawkins was called to a church at St. Louis, where he spent two years, and he again returned to Los Angeles, this time to take hold of the disorganized and discouraged A.M.E. Zion Church. This work had been dragging along for ten years, and was barely alive. Two years of vigorous labor were put into this field, and from a start of eleven members, the pastor gathered a society of 150 active members.

A year ago the bishop stationed Mr. Hawkins at Oakland, and the local church sorrowed. The new pastor was Rev. J. W. Wright, but under his pastorate somehow the church did not prosper has had been hoped, and just before the session of the General Conference in St. Louis the Zion Church petitioned the bishops to return to them their beloved ex-pastor, Hawkins.

In the changes made at the General Conference, thus summer, Dr. J. S. Colwell was made a bishop, and given as his diocese for the next four years the territory lying west of the Missouri River. This, of course, included Los Angeles, and he decided that Dr. J. C. Taylor of San Francisco was the man for the Zion Church of this city.

Dr. Taylor dutifully packed his goods and flitted to Los Angeles. He arrived on Friday—unlucky day—and began to circulate among the brethren, who were dumfounded to learn that their petition for the return of Rev. Mr. Hawkins had been ignored. They gave their new pastor to understand as much, and he was not even allowed the privilege of preaching in the pulpit to which he had been appointed. The brethren had nothing particular against the newcomer, only he wasn't the man they wanted, and they didn't propose to allow the occupation of the church pulpit to stand as a precedent for his retention.

Under the circumstances, Dr. Taylor gracefully resigned from the pastorate where he wasn't given a chance to act as pastor—what else could he do? The church officials telegraphed their positive stand to the bishops, and the upshot of it all was that the Rev. S. W. Hawkins has arrived here, and has assumed the pastorate which he left a year ago.

A NEW CHURCH.

There is more, however, in this movement than simply the regaining of a popular pastor. It means that a church building enterprise of large dimensions will be undertaken at once, and that the present two-story frame structure of ungainly dimensions will give place to a modern pressed brick edifice of churchly architecture and well appointed for church work.

Zion church owns the property at the southwest corner of Ruth avenue and East Fourth street, 55x125 feet. It is planned to erect both church and parsonage on this property, and the plans shown herewith have been adopted by the official board. The cost of the building will be from $15,000 to $18,000, and it will be modern in all its appointments.

A meeting of the official board has been held since the arrival of Rev. S. W. Hawkins, and the board decided that the present was a propitious time to undertake the new enterprise. Work will probably begin on the structure during the fall months.

SALVE FOR TAYLOR.

Yesterday the board of trustees, in order that their action might not work a hardship on Dr. Taylor, issued the following statement:

"To all whom it may concern: We, the trustees of and officers of the A.M.E. Zion Church of Los Angeles, Cal., because of a misunderstanding refused to accept Rev. J. C. Taylor as pastor of our church. He was assigned to us from the General Conference held in St. Louis the month of May, 1904. Rev. Taylor, on arriving in our city and learning of the opposition against him, tendered his designation at once. Rev. Taylor has successfully held our large church in San Francisco for the last two years, and made one of the best reports in the annual conference. We take pleasure in recommending him to any church in this or any other city. We know nothing of him but a Christian gentleman."

Signed by trustees and officers: J. B. Bowman, S. S. Taft, John Hains, W. H. Shores, P. E. Brown, L. J. Shields, John Jackson, E. L. Leland, George S. Brown, W. H. Robinson, J. B. Adams, William Hurd, James Brown, R. Williams and I. Murphy.

JONATHAN'S FURNISHINGS.

The Jonathan Club will expend about $60,000 in furnishing its new quarters in the Huntington building. Of that sum $10,000 will be drawn from the club treasury and bonds for $50,000 will be issued. The bonds have been authorized and will bear at least 5 per cent. interest.

Rev. S. W. Hawkins

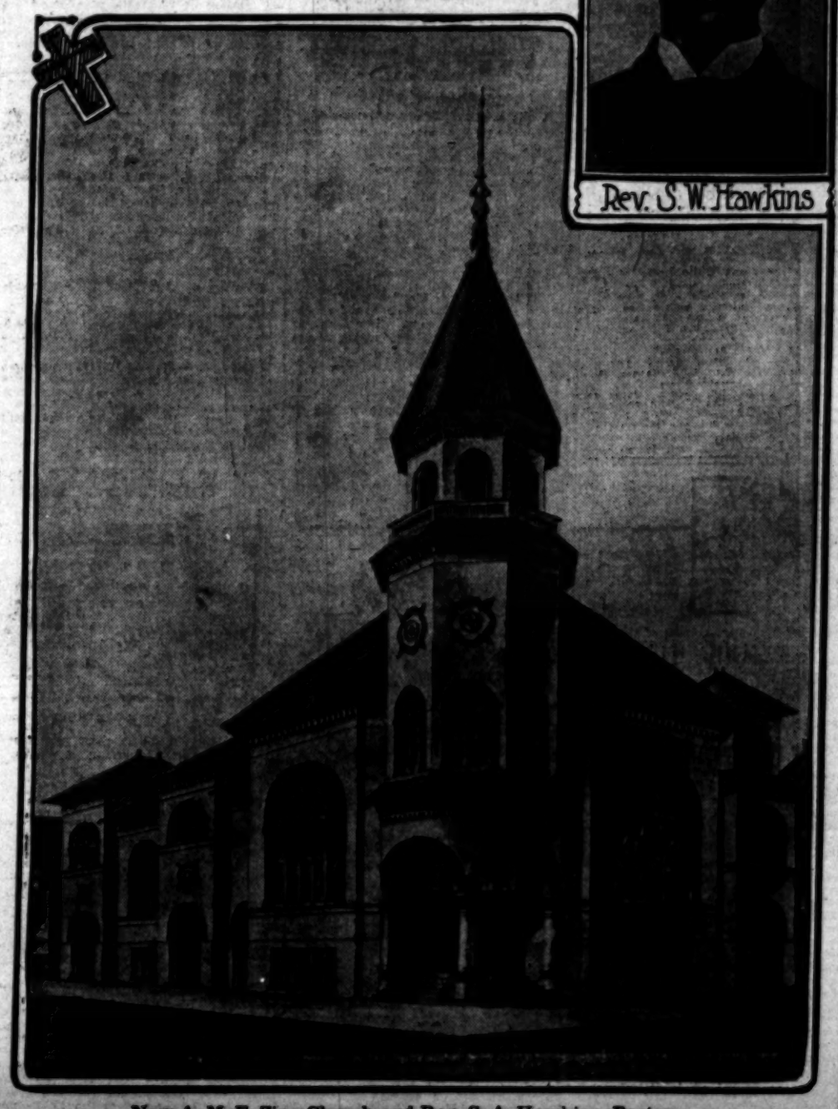

New A. M. E. Zion Church and Rev. S. A. Hawkins, Pastor.

FROM WHITE TO BLACK.

Amazing Transformation of a Woman's Skin.

Once Fair as a Blonde She is Becoming Dark.

Cause of the Change Puzzles Physicians.

Southern California sunshine has done many things. It has been advertised all over the world as a cure for nearly all the ills that mortal flesh is heir to. It has lured millionaires from their eastern palaces and induced them to seek nature's own palaces, the valleys and mountains. If it ever had an ill effect upon any person that fact has not been recorded, but now that same health-giving sunshine has been charged with bringing about an amazing transformation in one Los Angeles woman, which is puzzling alike to herself and to members of the medical profession. That woman, once of fair skin, despite her negro blood, is gradually assuming the color of her race, and if the change continues she will soon be of as dusky a hue as any other daughter of Ham.

In a humble cottage at No. 1012 Stafford street, overlooking the Arroyo de los Posas, resides John White, an aged colored gardner, with his wife and several children. Mrs. White is the woman upon whom the transformation is being worked. Mrs. White was born at Columbia, S. C., where she spent her younger years, her father being of a complexion as light as any white man, while her mother was a mulatto. She favored her father and her skin was as fair as that of any white child. She married John White and they removed to Georgia, where they resided for eighteen years before coming to Los Angeles. They are the parents of six children now living, several of whom are married and have children, but in all the negro blood is more in evidence than in Mrs. White herself.

Until about three years ago Mrs. White was true to her name, being of a fair white complexion, and still retains traces thereof, as glimpses caught of bare arms and portions of breast were such as any society favorite might well envy. Dark spots began to appear upon her person about three years ago while she was spending a month at the beach. They caused no concern until they began to assume the aspect of something more serious than mere freckles. As time passed, the spots increased in size and number until at the present time, nearly the entire surface of the woman's face, except about the mouth and eyes, is of a decided copper color. This is also true of the backs of the hands and portions of the arms from the hands to the elbow. Until these spots appeared, only the kinky hair, now becoming silvered with age, indicated the presence of negro blood.

Although the changing of the color of the face gives to Mrs. White an unattractive appearance, yet this is forgotten when one engages in conversation with her. She is perhaps 60 years of age and of that genial nature so well known as a characteristic of the colored "mammy." But for this affliction, if it can be called such, she is and has always been in the enjoyment of good health and is the picture of vigorous womanhood. She asserts that no disease is responsible for the transformation, laying the cause solely to sunshine, as she was of a very tender skin and had always been accustomed to an indoor life. She was very reticent regarding herself and the strange transformation that is taking place upon her person. She has a number of offers from enterprising showmen to exhibit herself, but thrusts this easy way to wealth aside to live her humble life in peace with her husband, children and grandchildren.

Members of the medical fraternity whose attention has been called to the case admit that they do not know what is causing the change in the color of her skin. They do not attribute it to the action of the sun's rays, pointing out that if that were the cause, a few days indoors would restore the skin to its original color.

RIFLE BALL THROUGH HEART.

CONTRACTOR DESPONDENT OVER FINANCIAL AFFAIRS.

First Tried to Drown Himself by Leaping from Wharf, but Was Rescued—Well Known in Southern California—Floods Said to be Responsible for Failure on Contract.

SANTA BARBARA, July 14.—Edward J. Carney, member of the firm of Carney, Roy & Carney, well-known railroad construction contractors on the Coast, committed suicide at his home in this city today by discharging a rifle ball through his heart. Carney became despondent over the firm's failure on the contract to build a road connecting the plant of the Eldorado Lumber Company with the Southern Pacific branch at Placerville. Floods and financial difficulties were responsible for abandonment of the contract. Carney lost heavily on the Eldorado contract, and made an attempt to end his life yesterday by jumping off the wharf, but was rescued.

PLANS FOR LEAGUE MEETING.

The local Afro-American League met last night at No. 429 Central avenue to make arrangements for the entertainment of the State Afro-American League, which will meet in this city August 23, and continue in session for several days. There will be about three hundred delegates. Last night's meeting was addressed by Rev. S. W. Hawkins, who has just returned to Los Angeles to assume one of the local pastorates. A Committee on Finance was appointed, and is composed of W. H. Shores, James Miller, H. F. Posey, James Jackson and George Warner. The Programme Committee was also named and is Rev. S. W. Hawkins, Mrs. R. Robinson, James Alexander and J. J. Nelson.

THE PUBLIC SERVICE.

SUMMARY OF THE DAY.

Mayor Snyder yesterday signed the ordinance fixing the limits within which morgues may be maintained.

The Oiling Committee of the City Council will make an early test on Central avenue to determine the best method of applying the oil.

The Park Commission at its meeting yesterday asked for greatly-increased appropriations and for a new conservatory.

After a most protracted trial John White was yesterday convicted on his second trial for robbery and assault upon the aged Mrs. Kate Dripps.

Mrs. Laura Horton told a most extraordinary story in a calm, insouciant way from the witness stand in Judge York's court yesterday, and won her divorce.

PUBLIC ADVERTISING—NEW TODAY.

(L.) An ordinance regulating the location of morgues and undertaking establishments.

This advertisement will be found on page 7, Part I.

AT THE CITY HALL.

MAYOR SIGNED MORGUE LAW.

LARGE RESIDENCE DISTRICTS INVADED.

Park Commission Asks Council to Provide New City Conservatory. Uncle Sam Will Plant Trees. That "Illegal" Printing Bill Hung up—Oil Committee to Make Test.

After waiting until the latest legal day upon which to sign the morgue ordinance, as passed by the City Council, Mayor Snyder yesterday placed his name to the document and it is now the law of the city. The limits within which morgues and undertaking establishments may be maintained are bounded by Main street on the east, Figueroa on the west, Temple on the north and Pico on the south.

The vigorous protests from residents of the outlying portions of this district have from time to time appeared in the papers, but the Council and the Mayor decided that this is as fair an ordinance as they were able to enact. The protestants are, however, far from being satisfied and the complaints are as loud as ever, it being argued that the proximity of a morgue utterly destroys the value of a residence or rooming-house, as few people care to live where their eyes constantly rest upon the somber accompaniments of a funeral and their ears are filled with the wails of mourning relatives.

PARK COMMISSION.

WANT NEW HOTHOUSE.

The meeting of the Park Commission was full of interest yesterday, owing to the discussion in connection with the proposed planting of Griffith Park to trees, under the United States Government Bureau of Forestry, the submission of the annual estimate for park expenses and the proposition for the building of a conservatory worthy the importance of the parks to the city's progress.

The government was represented by L. C. Miller of Washington, and by J. B. Lippincott of this city, a member of the geological survey. An automobile tour of the park and of lands recently acquired by the water department in the purchase of the West Side Water Company, will be made on Wednesday, after which more definite plans will be matured.

The estimates for the year were submitted as given in The Times yesterday, but before adoption by the commission the allowance of $3500 for Sycamore Park and that of $1000 for Summerland Park were cut out, making the amount of the appropriations asked for $129,000. In addition to this a resolution was adopted requesting the Council to appropriate $25,000 for the building of a conservatory in one of the city parks, as it was declared that the Eastlake Park conservatory is now utterly inadequate to the demands of the service, as well as to the accommodation of the many people who wish to view the rare plants grown.

Col. J. W. Eddy submitted plans for the extension of his franchise so that he might include the entire space on the terrace between the stairways at the Angels' Flight. There were some protests and also petitions in favor of granting the privilege, and the matter was submitted to Messrs. Lankershim and Rice for report.

The commission will recommend the acceptance of the bid of Henry Raas to build the bird and animal houses in Eastlake Park for $2985.50. The sale of popcorn and peanuts will hereafter be confined to the refreshment stand in the same park, and the Japanese tea garden will be permitted to sell only tea and wafers.

The 600 trees planted in Elysian Park on last Arbor Day were reported by Superintendent LeGrand to be in good condition. A few died, but these have all been replaced.

STILL HUNG UP.

EXPRESS WANTS ITS MONEY.

The Finance Committee of the City Council met and approved the bills of the several departments—with exceptions. There was considerable buzzing in connection with the tabooed bill of the Express for legal advertising. It is held up because the proprietor of that paper has applied for an injunction to restrain the city or any of its officers from paying any bills claimed to have been contracted under an ordinance identical with that under which the Express claims to have done the work. The members of the committee failed to approve this bill, though nothing was openly said in reference to it.

OIL TEST TO BE MADE.

CENTRAL AVENUE CHOSEN.

The street-oiling ordinance will have its first official test early next week, under the direction of the special oiling committee of the City Council. A section composed of a dozen blocks on Central avenue will be selected for the test, and the plan adopted will be that which is considered best after consultation with the oil men. Messrs. Nofziger, Kern and McAleer, composing the special committee, will meet the oil men at the City Hall on Saturday at 2 o'clock and discuss the subject, in order to arrive at a conclusion for the test. They desire to have all interested parties meet them at that time.

Macy-street Bridge.

City Engineer Stafford gives notice that he will close the Macy-street bridge on Tuesday, and the work of demolishing the old superstructure will begin at once. The new bridge will

AT THE COURTHOUSE.

SAYS HE HAD FIVE WIVES.

MRS. LAURA HORTON TELLS OF STRENUOUS LIFE.

Gets Her Decree of Divorce. Bessie Driscoll, the Butte Maiden, Still in Hiding—Jury Convicts "Bull" White After All-night Session.

Mrs. Laura E. Horton was angry when she discovered that instead of having a real sure-enough husband she had in fact only a one-fifth interest, four other wives having had him in tow before she ever met him.

And yet Mrs. Horton said that she would have forgiven him his previous offences if only he had acted kindly and lovingly to her.

She told how he had committed forgery by making four bogus checks or orders, and was about to be arrested and prosecuted last summer when she stepped in and by sheer hard work raised the money to take up the checks and save her husband from the penitentiary.

And all of that would have been forgotten if only her husband had loved her and treated her as his wife; but he didn't.

Yesterday Mrs. Horton got her divorce decree from Judge York, and asked for it, not on the ground that he is a prince among scoundrels, but merely on the ground of desertion.

George C. Horton didn't like work. He had no deep-seated objection to work itself, and it heightened his pleasure in idleness rather to see his wife working like a galley slave. He married his last wife in 1898 in Kansas, and, almost from the first, she had to pose as the breadwinner, while the husband was the ornamental part of the family. They moved to Wichita and there the wife was content to work hard at making cane seats for chairs, and anything else she could get to do, in order to make a living for herself and husband, while he played the part of idleness. Nor did the wife demur to this particularly until a woman appeared on the scene. When the wife learned what was going on she and her husband had a heart-to-heart talk. The intrigue had been carried on for a year, however, before ever the wife knew of it, and Horton was profuse with excuses and promises of amendment. He promised to turn over a new leaf, and in the hope that he might do so the Hortons came to this city. That was about two years ago.

After his arrival in Los Angeles Horton for a while worked steadily and devoted his money to his home. After that he continued to work spasmodically and kept his money to himself. His wife kept roomers, took in sewing, and let the stalls in an old stable in the rear of the lot, in order to maintain herself and husband. And she said that all this hardship she could and would have borne if her husband had been half way honest with her.

Horton had met another of his numerous affinities in the person of a Mrs. Jones. He made no particular secret of it, and spoke of the matter to his wife. But he said it took money to go around, and what he could spare he was paying on a lot on Orange street. Mrs. Horton was a thrifty body and she, too, had by dint of sheer hard work paid about $350 on a lot of her own in addition to keeping a roof above her own and her husband's head. But Mrs. Jones was a disturbing factor, particularly as the husband didn't have the grace to be ashamed of himself.

Things nearly reached a crisis last summer, for then Horton was on the point of being arrested on the charge of having forged four checks or orders. Again the wife came to his rescue, and, out of consideration for her, time was granted her so that she could earn the money to take up the bogus checks. Feeling free again to do as he wished hubby showed his thankfulness by deserting his wife, and almost at once going to board with his Tennessee street inamorata.

Mrs. Horton is quite a young woman and said that not until long after her marriage did she find out that her husband had been married—much married before. She found out that he had served a year in the State's prison in Missouri for bigamy, and altogether had indulged himself in the luxury of four wives before she met him.

BESSIE STILL HIDING.

ARRAIGNMENT NOT SET.

The thirty days' time within which an information must be filed against a defendant held in the lower court has expired in the case of Bessie Driscoll, the young maiden from Butte.

There is $1000 bail deposited, and, in the event of no information being filed, the prosecution would collapse, and Le Compte Davis, who defended the girl in the lower court, would have first call upon the tidy bunch of money. As a matter of fact, however, an information was filed in the Superior Court on the 5th inst., as Judge Trask was on the bench and there being no immediate hurry, no time was asked by the District Attorney for arraignment. In due time a day will be set for arraignment, and then, if Bessie fails to answer, the $1000 may be declared forfeited to the county, and it will be good for defraying the expenses of the sensational preliminary examination. Meantime both Bessie Driscoll and her mysterious baby are both mute.

"BULL" WHITE CONVICTED.

JURORS SLEEP ON VERDICT.

At 11:40 o'clock yesterday morning the jury in the case of John White, charged with robbery in having assaulted Mrs. Kate Dripps in a most gross and brutal fashion, returned a verdict of "guilty, as charged."

This is the second trial of the defendant on the same charge, the Supreme Court having granted a new trial on a technical point. At the first trial "Bull" White was sentenced to twenty-five years' imprisonment in the State's prison and public sentiment sustained the punishment dealt out.

After the jury had remained out two hours on Wednesday it was generally imagined that the result would be a "hung jury," for if the facts were to be accepted at all then there were and could be no mitigating circumstances. The assault was one of the most deliberate, savage and unprovoked outrages ever perpetrated in the city. On Wednesday night the jury retired to bed without reaching a conclusion. It is stated that there were two jurors who were unsatisfied regarding certain particulars. Yesterday morning after partaking of breakfast the jury settled down to further discussion, and one of the jurors had his doubts wiped away. The other one was still dubious at 10 o'clock when the jury was summoned into court.

Judge Trask inquired if they had agreed upon a verdict, upon which the foreman reported that they had not. The court warned the foreman not to state how they stood, but asked what the probability was of a verdict being arrived at. The foreman said it was the wish of the jury to state the situation in figures to the court privately. To this Judge Trask peremptorily refused to listen. He said all they could say must be in open court, and go into the record. The foreman then announced that the prospect of agreement was very promising, and thereupon the jury was escorted back to the privacy of its room.

Knowing that a determination of the case one way or the other would be arrived at a small crowd of the defendant's old associates, toughs and macs from the rowdy district, were in evidence. The four sisters and brother of the defendant were also to the front, some of the sisters, indeed, having taken relay duty during the trial so that two of them at least might always be in the courtroom. Mrs. Boyd, and other ladies of the W.C.T.U., were, however, conspicuous by their absence. Through the trial and through the arguments these ladies gave moral support to the defendant by their presence, as well as appearing on the witness stand in his defence. At the end their accustomed seats were vacant.

When the foreman returned the verdict that means that the defendant has been merely frittering away his time in the County Jail, and that the new trial had availed him nothing, "Bull" White betrayed no emotion one way or the other. His sisters, on the other hand, cried bitterly and were much broken down.

Attorney Appel asked for an order that the jury return at some date to be specified so that they might be interrogated.

"I shall file affidavits," said White's counsel, "stating that the jury received communications through the mail, such as would naturally prejudice their minds against the defendant; and I have reason to believe they were not communicated to the court."

Mr. Appel said he merely wanted that the truth be arrived at and made part of the record, and without any feeling for or against the jury.

Judge Trask said that with the exception of two jurors, who reside in the city and can easily be found, the jurymen all belong to the regular panel and could be brought into court any day. At the request of counsel Wednesday next was then set as the time for sentence.

During this interchange of remarks the sisters of "Bull" White had continued to display great grief, but more quietly than before. The defendant was summoned by the Deputy Sheriff and arising he kissed each of his sisters, and then calmly enough followed out to his accustomed home in the County Jail. The scene was not an unusual one in court, but it never loses its pathos, but while there was sympathy and to spare for the condition of grief to which a family had been reduced, there seemed to be not a particle for the author of all the trouble.

JUST CRIED QUITS.

BUT A REASON EXISTED.

Mrs. Sarah E. Stairs told Judge Allen that she didn't know why her husband had deserted her. He just put on his hat, she said, and said he would be back, but never came back.

The plaintiff appeared such a good-looking woman that it seemed odd that her husband should have left her absolutely without any reason. But she didn't know it if any existed—or, at least, she said so.

The plaintiff married W. H. Stairs at Amsterday, N. Y., and she came to this city to live at the beginning of last year. During the ten years of their married Mrs. Stairs said that her husband never contributed to her support anything whatever. She had opened a hair dressing parlor, and in that way had maintained herself.

A man named Boyce gave the key to the mystery. He said that he traveled about the country largely, and came to California about six months ago. To his surprise he met Mrs. Stairs on the street. He had known both her husband and herself in the old home back East, and had been very intimate with Mr. Stairs. He said that the last time he saw him was in West Virginia and he then inquired after his wife. Stairs replied that his wife was all right and was then living with her sister. He went on to say that he had separated from her and never intended to return.

"But why?" What reason did he give?" asked the court.

The witness smiled rather knowingly. "He said that they couldn't get along together," said Boyce.

A great light came to the court. "Was there another woman in the case?"

"Yes, sir," was the answer. "He had been living with another woman during all the years of his married life."

Finis. Decree granted.

COURTHOUSE NOTES.

BREVITIES MISCELLANEOUS.

BJORNSON INSANE. A. C. Bjornson, who recently shot his half-brother, was yesterday adjudged insane and was ordered committed to Highland by Judge Wilbur. Mrs. J. T. Mathews, an aunt of the patient, described how her nephew had acted queerly for a year, and suspected everyone of attempting to poison him, and of his saying that he would be justified in killing her and his brother George. Bjornson made a statement himself, and told how his brother had given him a drink of whisky nearly a year ago, since which time he had felt queerly. He had seen him put some white stuff in the liquor, and was sick after taking it. Bjornson rambled along for a time until he was cut short by the court ordering his committal.

DIVORCE LIST. Mary J. Yule was granted a decree by Judge Trask divorcing her from J. B. Yule, on the grounds of non-support and cruelty. In Judge Allen's court Mrs. Clara M. Guthrie was granted a divorce from David L. Guthrie, on the grounds of desertion and non-support. The husband was an engineer on the Canadian Pacific, and only was able to visit his wife occasionally. Finally he gave up altogether. Judge Conrey granted a decree divorcing Minnie M. French from H. B. French, on the ground of desertion and cruelty. The husband was a chronic drunk and brutal beside.

FRUIT COMBINE. The League Claim and Traffic Bureau has incorporated with a capital stock of $150,000, of which $500 has been subscribed. The directors are W. H. Avery, Los Angeles; E. C. Seymour, Highland; Joseph Foxton, Riverside; Abbot Kinney, Los Angeles; A. S. Bradford, Placentia.

PEOPLE'S STORE. The Covina People's Store has incorporated with a capital stock of $25,000, of which $500 has been subscribed. The directors are H. M. Friedman and T. E. Finch, Covina; M. Solomon, B. Klein and B. J. Hopkins, all of Los Angeles.

REAL ESTATE. The Chapman Bros. Company has incorporated with a capital stock of $100,000, of which $50 has been subscribed. The directors are F. M. Chapman, Covina; C. C. Chapman, Fullerton; S. J. C. C. and A. E. Chapman, Los Angeles.

LESLEY FOUND GUILTY. Lesley Sawyer, a colored woman of retund form, was found guilty before Judge Smith and a jury yesterday of having slashed one Myra Wilson with a razor on May 28. The two women got into an altercation in the Onyx Club, a resort of social relaxation much attended by colored people, and, coming down onto Alameda street, Lesley drew her trusty blade and tried to mar the beauty of her erstwhile friend. She only succeeded in cutting her jacket. The woman was sentenced to 100 days in jail.

EVENTS IN LOCAL SOCIETY.

A JAPANESE whist party, where all the house was hung with tiny Japanese lanterns, not ordinary lanterns, but ones ornamented with gold and hung with silken tassels, and great Japanese bowls filled with cherry blossoms, added to the oriental tone of the whole. This was the scene that greeted the eyes of the guests of Mrs. Will Bosley, of No. 748 West Seventeenth street, yesterday when she entertained in honor of her sister-in-law, Mrs. Olin Archbold Bosley. Mrs. Olin Bosley was married in April at her home in San Jos. Gertrude Marckres of that place, whose family is one of the most prominent there. The affair given yesterday was delightful, and the decorations were unique to a degree. In the hall lanterns were strung from chandeliers to the corners, and in the large window portieres of lanterns were arranged, from between which peeped out a Japanese hanging basket of ferns. On one side of the doorway was a curtain of lanterns, while on the other Japanese hanging bowls filled with nasturtium vines which fell to the floor with a graceful twist, furnished the artistic effect, and the furnishings have savored of the land of the lotus bloom. Stepping into the drawing-room the same scheme greeted the eye. Over the piano was thrown a handsome Japanese embroidery, while on low tables were bowls decorated with sprawling chrysanthemum designs, and filled with cherry blossoms, and one almost expected to see Miss Chrysanthemum herself seated on the floor with her tea things, but instead there were a group of merry twentieth century American maids in pretty light gowns, who devoted theme-lves to whist, and were afterward rewarded for their winning qualities by receiving prizes which a cherry-blossom maid would have surely treasured, and which delighted these fair ones no less. The first prize was an exquisite Konan vase, the second a cut-silk velvet card case, and the third a kakimona unfolding picture, which disclosed beautiful Jap scenes to view.

During the afternoon a musical programme was rendered by Miss Helen Tappe and Mrs. Jack McEwen, and later in the dining-room, which was also strung with lanterns, refreshments were served. Here a great red and brass lantern shed a deep, glorious glow over the table, and goodies were served from quaintly-wrought Japanese dishes and trays. Above stairs Indian rugs and Mexican serapes carried out the gay effect. Up the staircase serapes were hung, and in the rooms above Indian pottery and baskets mingled their rich browns with the reds and yellows of the blankets. Those who enjoyed Mrs. Bosley's delightful hospitality were Mrs. H. D. Requa, Mrs. R. W. Kinsey, Mrs. J. H. Davisson, Mrs. Charles Davisson, Mrs. O. P. Whitman, Mrs. Jack McEwen, Mrs. Chester C. Ashley, Mrs. C. Lelande Bagley, Mrs. Paul Crippen, Mrs. Arthur W. Forrester, Mrs. Fred W. Forrester, Mrs. W. S. Meredith, Miss Gertrude McKenzie, Miss Maude Pilbert, Miss Katherine Whitney, Miss Grace Whitesell, Miss Julia Wilman, Miss Mildred Lewis, Miss Marian Lewis, Miss Whitaker, Miss Byas, Miss Fanny Whitaker, Miss Helen Tappe, Miss Tappe, Miss Mabel McKenzie, Miss Nesta Taylor, Miss Bird McLain, Miss Ethel Davisson, Miss Belle Whitaker, and Miss Florence Crossley.

In the evening Mr. and Mrs. Bosley entertained a few of their most intimate friends in honor of Mr. and Mrs. Olin Archbold Bosley informally at cards. Those who were guests were Dr. and Mrs. H. D. Requa, Mr. and Mrs. Chester C. Ashley, Mr. and Mrs. R. W. Kinsey, Mrs. Jack McEwen and Woodford Davisson.

Informal Tea.

Miss Echo Allen of Pasadena avenue was the hostess yesterday afternoon at an entirely informal tea, when she entertained in honor of Miss Rosie Palmer of Oakland, who acted as bridesmaid to Miss Susie Bixby at the Bixby-Bryant nuptials. Miss Allen was assisted in pouring tea by a number of girl friends, and the whole affair took place out in the beautiful garden, where roses shed their fragrance, and the cooling shade of the sycamore trees added much to the beauty of the scene, where pretty girls swung in hammocks, and where others in bewitching summer gowns poured tea. These summer teas are becoming quite an fait among the smart set, and scarcely a week passes without a number of them being given. This one was delightful because of the loveliness of the surroundings, and the charm and tact of the hostess.

Hearts Party.

Tuesday evening Miss Olive Peacock of West Washington street was the hostess at a pretty little hearts party given in honor of her friend Miss Grace McClaine of Toledo, O. The house was artistic, yet simple, in its decorations, white carnations and asparagus plumosus being utilized. Large vases of carnations were about the rooms, and asparagus plumosus trailed gracefully over doors and windows, and here and there snowy carnations were enmashed among the greenery. The evening was delightfully spent with hearts, the first woman's prize being given Miss McClaine, the second Miss Murray, while the first man's fell to Mr. Allen, and the second to R. E. McDowell. Those who enjoyed the evening's pleasure were Mr. and Mrs. Roland Paul, Mr. and Mrs. J. V. Peacock, Mr. and Mrs. Stanley of Toledo, O. Miss Edna Twitchell, Miss Maguire, Miss Helen Wachter, Miss Olive Packard of Montreal, Miss Ruth Clinkscale, Miss Katherine Sawtelle, Miss Morrey, Miss Dunham, Mr. McMillan, R. E. McDowell, Mr. Allen, Clarence Thorpe, Clarence Whitesell, Frank Lindholm, Fred Latimer, Ray West and Henry Lindholm.

Informal at Home.

Mrs. S. J. Jacobson of No. 1619 Millard avenue was "at home" yesterday afternoon to a number of friends, in honor of Miss Minnie Spengle of San Francisco. Low bowls of pink sweet peas were placed here and there about the rooms, and pink-shaded lights cast a soft glow. In the dining-room a basket of pink sweet peas tied with pink tulle ornamented the table, and pink-shaded candelabra were dainty accessories. During the afternoon games were enjoyed, Mrs. Kasper winning first prize, and Miss Anna Johnson second. Those present were: Mrs. Spengle, Mrs. Howe, Mrs. Bruce, Mrs. Sheedy, Mrs. Olsen, Mrs. Bolton, Mrs. G. Kasper, Mrs. Stockwell, Mrs. C. Hilding, Mrs. Knahenhjen, Miss Anna Johnson and Miss Minnie Spengle.

Wedding of Interest.

A wedding of interest was solemnized on Tuesday, when Miss Margaret Jane Jeffrey became the bride of William H. Jahns. Rev. Hugh K. Walker performing the service. Miss Jeffrey is a daughter of Mr. and Mrs. William Jeffrey of Santa Ana, and the groom is a Los Angeles man, though he now has business interests in Covina. The marriage took place in the parlors of the Immanuel Presbyterian Church and was witnessed by only intimate friends and relatives. Miss Nellie B. Dodge was maid of honor and wore a soft white gown and a large black picture hat. The bride wore a traveling suit of green cloth of fashionable cut, with hat to match. She carried a great cluster of white carnations and maidenhair ferns. Alexander Jeffrey, the brother of the bride, acted as best man. Immediately after the ceremony the young couple left for San Francisco for a few weeks, after which they will make their home in Covina.

Leaves for Old Home.

D. W. Dudley, accompanied by his granddaughter, Mrs. R. D. Emory, and little son Clyde, left yesterday for a trip through the East, and especially to visit Mr. Dudley's old home in Montpelier, Vt. They expect to be gone about five months, and in August will be joined by Dr. Emory. After that the remainder of the time will be spent in viewing the fair, and visiting relatives in the East.

Queen Esther Circle.

Queen Esther Circle of the Boyle Heights Church entertained yesterday with a jolly picnic at Eastlake Park. The women went over to that deliciously-cool spot in the morning and by noon had spread out upon the fresh green lawns a tempting array of good things and the husbands of the circle joined the women at luncheon when a merry hour was enjoyed. Later in the afternoon a row on the pretty little lake was a feature of the entertainment.

Four Leaf Clover Club.

Mrs. Dr. F. W. Stoddom of No. 1813 Downey avenue entertained the members of the Four Leaf Clover Club at luncheon yesterday afternoon. The table was decorated with cut flowers and ferns, and those for whom covers were laid were Mrs. J. Smith, Mrs. Harry Stafford, Mrs. Anderson, Mrs. Hoppenstall, Mrs. David Martin, Mrs. Stevens, Mrs. G. Randall, Mrs. J. Powell, Mrs. Alfred Holman, Mrs. Verne Osburn Mrs. Wilson Kapp.

First Anniversary.

Mr. and Mrs. Fred R. Carruthers of No. 2802 Kansas avenue entertained a number of their friends last evening in honor of their first wedding anniversary. Since the symbol of the first anniversary is cotton, the rooms were decked with the snowy fluff, scattered here and there among ferns, and over the lights. Flowers were also utilized in the scheme. The evening was spent in playing cards and other games, and later refreshments were served, during which a musical programme was rendered by some of the guests.

Sunday-school Outing.

The children of the Sunday-school of Euclid Heights Methodist Church enjoyed a delightful outing at Echo Park yesterday. They were taken to their destination in great hay wagons, and upon arriving there enjoyed many of the outdoor sports that children love. An al fresco luncheon was spread under the trees, and the children returned from their day's outing tired from the many pleasures of the game.

Guests from Afield.

Mr. and Mrs. Henry T. Oxnard of No. 2317 South Figueroa street have been entertaining Miss Marie Oxnard and Robert Oxnard of San Francisco and Benjamin Oxnard of New Orleans for the last few days. There have been quiet little dinners and luncheons at the big house on Figueroa street since their arrival, as they are sister and brothers of Mr. Oxnard. They left yesterday morning for their homes.

Women of Woodcraft.

Members of Laurestinus Circle, No. 83, Women of Woodcraft, will entertain their friends with a literary programme and whist party on Saturday evening, July 20. Dancing will be indulged in, and arrangements for the affair are in charge of Mrs. M. Hunter, captain of the guards, and her assistants.

Notes and Personals.

C. A. Tupper of No. 218 College street has gone on a trip to Canada. He will return in about sixty days.

Mr. and Mrs. Cecil H. Smith and Miss Natalie Jeffords of No. 681 West Thirty-fifth street are spending the summer at Long Beach.

Mrs. F. D. Jenkins of Riverside is visiting her son and daughter-in-law, Dr. and Mrs. J. F. T. Jenkins of West Twenty-fourth street.

Miss Pearl Thornton has returned from a visit to Mrs. Wiley at Arcadia Beach, where Mrs. Wiley has a charming little cottage.

Mrs. A. E. Macready and her niece, Miss Beckett, have returned from a week's visit to Avalon.

Mr. and Mrs. Charles Lantz have returned, after an absence of six weeks spent in travel through the Midwest and the Northwestern States.

Miss Lois Sawyer of Philadelphia is the guest of Miss Grace Whitesell of No. 306 South Bunker Hill avenue for the summer.

Mr. and Mrs. Myer Siegel have left on a business trip to New York. They will also visit the St. Louis Exposition.

SORE AND BLEEDING GUMS

Soft and spongy gums are made healthy by the mildly alkaline and astringent properties of SOZODONT. It is the most fragrant deodorizer and antiseptic dentifrice known to the world.

SOZODONT TOOTH POWDER

the complament of SOZODONT Liquid, has abrasive properties, yet is absolutely free from grit and acid. It will not tarnish gold fillings or scratch the enamel.

3 FORMS: LIQUID, POWDER, PASTE.

$5 Down, $1 per Week
Will pay you $300 in 150 weeks.
Dividend Mines Co.
304-305 Grant Building.
Los Angeles - - - - Cal.

Capito's
748 S. Spring
Watch us for bargains. $125 heavy long body concord, $55; $240 Brockway rubber tire runabout, $100; $1 53 Brockway, $75; Harness for $4.00 up.
Handsomest variety of suitings made up in the most approved styles.
EISNER & CO.
FASHIONABLE TAILORING
120-122 SOUTH SPRING ST.

Foot Impressions

The impression you get of a well dressed person with sloppy shoes is not the best.

Often it isn't the person's fault, either. It's good stock or workmanship to insure shape and wear.

Are you getting all you desire or expect for your shoe money?

If Not Come Here.

The latest style, the best shoemaking, the best leathers and the most reasonable prices you'll find right here.

Man, Woman, Boy or Girl

C. A. Baker
239 SOUTH SPRING STREET

Panama Pearl Fisheries Co.
CAPITAL STOCK $200,000
Fully Paid, Non Assessable Shares. Dividends 2 per cent. monthly and increasing. Or call for illustrated booklets and information from W. G. Allen, Sec., 121½ South Broadway.

Chilian Melons
From Burbank.
Cantaloupes
Direct to us from Coachella.
You know now where to get melons
L. A. C. open 243 S.

2/3 Off Sale Ladies' Silk Mitts and Gloves. Men's Heavy Cotton Gloves, 50c—Today
Paris Kid Glove Co., 421 S. Bdw'y 15

FOO & WING HERB CO.
CHINESE DOCTORS.
Our herb remedies have CURED HUNDREDS of cases after other remedies failed. Free pulse diagnosis asked. Absent on Saturdays.
203 S. OLIVE ST., Los Angeles.

LINOLEUM
Large stock—55c per yard
T. BILLINGTON
314 South Broadway

What's the use of putting up with poor coffee when Barkley's Porto Rican "The best ever" Costs only 35c a pound?

SAVE MONEY & TIME By using Barker Bros. SYSTEMS
Complete stock of DESKS, CABINETS & CARDS
420-424 S. Spring St. - L.A.

We Sell Desks
R. D. BRONSON DESK CO.
431 S. Main St. Phones 1038.

HYOMEI
Cures Catarrh.
Sold under absolute guarantee of cure or money refunded.
SUN DRUG CO.

BICYCLES
$20 to $30
....Repairing....
BURKE BROS.,
428 S. Spring

Automobiles
Post Tribune
6 H. P. wheelbase, shaft drive, selective transmission, 750 lbs weight, $600.
SAMPLES HAVE ARRIVED
WESTERN MOTOR CAR CO.
Earle C. Anthony, Mgr. Broadway at 9th

Oldsmobile and Winton Agency
REPAIRING and STORAGE
Pioneer Automobile Co.
BOTH PHONES

WHITE TOURING CARS
WHITE GARAGE
H. D. BYUS, Manager
719 SOUTH BROADWAY

SMALL MEN NOT WANTED.

Millionaires Freezing Out the Minor Horseowners.

New Yorkers Rally to the Support of Mannix.

Gilbert Crack Marksman. Looloos Whitewashed.

NEW YORK, July 14.—[Exclusive dispatch.] Five out of six horsemen racing on the Metropolitan circuit believe that the suspension of T. H. Mannix for the alleged in-and-out running of his hurdler Neponset, Monday last, is a rank injustice. Neponset beat a field of the poorest lot of jumpers ever sent to the post here, and won often because only four out of eight starters stood up. One of the beaten horses beat Neponset badly in a previous race, and the millionaire stewards decided the improvement was too sudden.

Mannix is a poor man, and the cry has gone up that the turf here is rapidly developing into a millionaire ring whose purpose is to freeze out small owners. Mannix has been offered all kinds of money to make the fight, but declines to do so, preferring to await justice, which, he declares, cannot long be denied him.

The case has raised a whole lot of sensational talk among owners about starting reversals of form, disqualifications, etc., and all on the side of the owners of such horses as Maj. Daingerfield, Hermis, Palmbearer, Irish Lad, Flyback, Himself and other cracks. The present agitation seems to be just another place for a nail in the coffin that public opinion is being educated boldly to build for the most gigantic gambling scheme in the history of the world.

MADE SAFE CONNECTION.

FRISCO TOUCHED UP SCHMIDT.

[BY THE ASSOCIATED PRESS—P.M.]

SAN FRANCISCO, July 14.—The locals touched up Schmidt for a quartet of safe ones in the seventh today, tying the score, and in the ninth they ice connected effectively with hits and won out. Score:

SAN FRANCISCO.

	A.B.	R.	B.H.	S.B.	P.O.	A.	E.
Shea, cf	3	0	1	0	1	0	0
Hildebrand, 2b	3	0	0	0	1	3	0
Hogan, rf	3	0	0	0	1	0	0
Hogg, 1b	3	0	0	0	9	0	0
Hildebrand, 3b	3	0	0	0	1	2	0
Hall, ss	3	0	0	0	2	3	0
Hall, c	3	0	0	0	5	1	0
Schmidt, p	3	1	1	0	0	3	0
Totals	26	1	2	0	20	12	0

OAKLAND.

	A.B.	R.	B.H.	S.B.	P.O.	A.	E.
Mohler, cf	3	0	0	0	1	0	0
Mitze, 2b	3	0	0	0	2	3	0
Krueger, rf	3	0	0	0	1	0	0
Eagan, 1b	3	0	0	0	9	0	0
Anderson, 3b	3	0	0	0	1	2	0
Ganley, ss	3	0	0	0	2	3	0
Schmidt, c	3	0	0	0	5	1	0
Jones, p	3	0	0	0	0	3	0
Totals	27	0	0	0	21	12	0

SUMMARY.

Earned runs—Oakland, 0; San Francisco, 1. Two-base hits—Krueger, Anderson, Ganley. Sacrifice hits—Oakland, 1; San Francisco, 2; Schmidt, 1. Stolen bases—Mohler, Krueger, Eagan, 2; Schmidt, 1. Double plays—Hall, Hildebrand and Hogg; Townsend, Ganley and Eagan. Left on bases—Oakland, 7; San Francisco, 7. Bases on balls—Off Schmidt, 1. Struck out—By Schmidt, 4; by Jones, 4. Hit by pitcher—By Schmidt, Townsend. Passed balls—Hall, 1. Wild pitch—Schmidt, 1. Time of game—1:30. Umpire—Brown.

BRILLIANT PITCHERS' BATTLE.

LOOLOOS GOT WHITEWASH.

[BY THE ASSOCIATED PRESS—P.M.]

TACOMA, July 14.—A brilliant pitchers' battle was played in the rain today, and was one of the most exciting games ever pulled here this year, and was won by Tacoma in the ninth inning on a hit by Newton. Score:

	Los Angeles, 0; hits, 4; errors, 4.
Tacoma, 1; hits, 1; errors, 2.	
Batteries—Newton and Eager; Keefe and Graham.	

Umpire—O'Connell.

PORTLAND BUNCHED FIVE.

NATIONAL SEATTLE SPORT.

[BY THE ASSOCIATED PRESS—P.M.]

SEATTLE (Wash.) July 14.—Portland bunched five hits in the first inning and won the game. Seattle got one in the first, but after that could not touch Iburg's slow ball. The batting was sensational. Score:

	Seattle, 3; hits, 6; errors, 3.
Portland, 4; hits, 11; errors, 1.	
Batteries—Williams and Wilson; Iburg and Shea.	

Umpires—McCarthy and McDonald.

PACIFIC COAST LEAGUE.

	Played.	Won.	Lost.	Per ct.
Portland	104	62	42	.596
Oakland	105	57	48	.543
Los Angeles	104	55	49	.529
San Francisco	103	54	49	.524
Seattle	101	51	50	.505
Tacoma	101	39	62	.386

NATIONAL LEAGUE GAMES.

[BY THE ASSOCIATED PRESS—P.M.]

ST. LOUIS, July 14.—Cincinnati-New York.

THE PUBLIC SERVICE.

SUMMARY OF THE DAY.

Mayor Snyder yesterday signed the ordinance fixing the limits within which morgues may be maintained.

The Oiling Committee of the City Council will make an early test on Central avenue to determine the best method of applying the oil.

The Park Commission at its meeting yesterday asked for greatly-increased appropriations and for a new conservatory.

After a most protracted trial John White was yesterday convicted on his second trial for robbery and assault upon the aged Mrs. Kate Dripps.

Mrs. Laura Horton told a most extraordinary story in a calm, insouciant way from the witness stand in Judge York's court yesterday, and won her divorce.

PUBLIC ADVERTISING—NEW TODAY.

(L.) An ordinance regulating the location of morgues and undertaking establishments.

This advertisement will be found on page 7, Part I.

AT THE CITY HALL.

MAYOR SIGNED MORGUE LAW.

LARGE RESIDENCE DISTRICTS INVADED.

Park Commission Asks Council to Provide New City Conservatory. Uncle Sam Will Plant Trees. That "Illegal" Printing Bill Hung up—Oil Committee to Make Test.

After waiting until the latest legal day upon which to sign the morgue ordinance, as passed by the City Council, Mayor Snyder yesterday placed his name to the document and it is now the law of the city. The limits within which morgues and undertaking establishments may be maintained are bounded by Main street on the east, Figueroa on the west, Temple on the north and Pico on the south.

The vigorous protests from residents of the outlying portions of this district have from time to time appeared in the papers, but the Council and the Mayor decided that this is as fair an ordinance as they were able to enact. The protestants are, however, far from being satisfied and the complaints are as loud as ever, it being argued that the proximity of a morgue utterly destroys the value of a residence or rooming-house, as few people care to live where their eyes constantly rest upon the somber accompaniments of a funeral and their ears are filled with the wails of mourning relatives.

PARK COMMISSION.
WANT NEW HOTHOUSE.

The meeting of the Park Commission was full of interest yesterday, owing to the discussion in connection with the proposed planting of Griffith Park to trees, under the United States Government Bureau of Forestry, the submission of the annual estimate for park expenses and the proposition for the building of a conservatory worthy the importance of the parks to the city's progress.

The government was represented by L. C. Miller of Washington, and by J. B. Lippincott of this city, a member of the geological survey. An automobile tour of the park and of lands recently acquired by the water department in the purchase of the West Side Water Company, will be made on Wednesday, after which more definite plans will be matured.

The estimates for the year were submitted as given in The Times yesterday, but before adoption by the commission the allowance of $3000 for Sycamore Park and that of $1000 for Summerland Park were cut out, making the amount of the appropriations asked for $123,000. In addition to this a resolution was adopted requesting the Council to appropriate $25,000 for the building of a conservatory in one of the city parks, as it was declared that the Eastlake Park conservatory is now utterly inadequate to the demands of the service, both as to the accommodation of the many people who wish to view the rare plants grown.

Col. J. W. Eddy submitted plans for the extension of his franchise so that he might include the entire space on the terrace between the stairways at the Angels' Flight. There were some protests and also petitions in favor of granting the privilege, and the matter was submitted to Messrs. Lankershim and Rice for report.

The commission will recommend the acceptance of the bid of Henry Raas to build the bird and animal houses in Eastlake Park for $2865.50. The sale of popcorn and peanuts will hereafter be confined to the refreshment stand in the same park, and the Japanese tea garden will be permitted to sell only tea and wafers.

The 600 trees planted in Elysian Park on last Arbor Day were reported by Superintendent LeGrand to be in good condition. A few died, but these have all been replaced.

STILL HUNG UP.
EXPRESS WANTS ITS MONEY.

The Finance Committee of the City Council met and approved the bills of the several departments—with exceptions. There was considerable bussing in connection with the tabooed bill of the Express for legal advertising. It is held up because the proprietor of that paper has applied for an injunction to restrain the city or any of its officers from paying any bills claimed to have been contracted under an ordinance identical with that under which the Express claims to have done the work. The members of the committee failed to approve this bill, though nothing was openly said in reference to it.

OIL TEST TO BE MADE.
CENTRAL AVENUE CHOSEN.

The street-oiling ordinance will have its first official test early next week, under the direction of the special oiling committee of the City Council. A section composed of a dozen blocks on Central avenue will be selected for the test, and the plan adopted will be that which is considered best after consultation with the oil men. Messrs. Nefsiger, Kern and McAleer, composing the special committee, will meet the oil men at the City Hall on Saturday at 2 o'clock and discuss the subject, in order to arrive at a conclusion for the test. They desire to have all interested parties meet them at that time.

Macy-street Bridge.

City Engineer Stafford gives notice that he will close the Macy-street bridge on Tuesday, and the work of demolishing the old superstructure will begin at once. The new bridge will

AT THE COURTHOUSE.

SAYS HE HAD FIVE WIVES.

MRS. LAURA HORTON TELLS OF STRENUOUS LIFE.

Gets Her Decree of Divorce. Bessie Driscoll, the Butte Maiden, Still in Hiding—Jury Convicts "Bull" White After All-night Session.

Mrs. Laura E. Horton was angry when she discovered that instead of having a real sure-enough husband she had in fact only a one-fifth interest, four other wives having had him in tow before she ever met him.

And yet Mrs. Horton said that she would have forgiven him his previous offences if only he had acted kindly and lovingly to her.

She told how he had committed forgery by making four bogus checks or orders, and was about to be arrested and prosecuted last summer when she stepped in and by sheer hard work raised the money to take up the checks and save her husband from the penitentiary.

And all of that would have been forgotten if only her husband had loved her and treated her as his wife; but he didn't.

Yesterday Mrs. Horton got her divorce decree from Judge York, and asked for it, not on the ground that he is a prince among scoundrels, but merely on the ground of desertion.

George C. Horton didn't like work. He had no deep-seated objection to work itself, and it heightened his pleasure in idleness rather to see his wife working like a galley slave. He married his last wife in 1898 in Kansas, and, almost from the first, she had to pose as the breadwinner, while the husband was the ornamental part of the family. They moved to Wichita and there the wife was content to work hard at making cane seats for chairs, and anything else she could get to do, in order to make a living for herself and husband, while he played the part of idleness. Nor did the wife demur to this particularly until a woman appeared on the scene. When the wife learned what was going on she and her husband had a heart-to-heart talk. The intrigue had been carried on for a year, however, before ever the wife knew of it, and Horton was profuse with excuses and promises of amendment. He promised to turn over a new leaf, and in the hope that he might do so the Hortons came to this city. That was about two years ago.

After his arrival in Los Angeles Horton for a while worked steadily and devoted his money to his home. After that he continued to work spasmodically and kept his money to himself. His wife kept roomers, took in sewing, and let the stalls in an old stable in the rear of the lot, in order to maintain herself and husband. And she said that all this hardship she could and would have borne if her husband had been half way honest with her.

Horton had met another of his numerous affinities in the person of a Mrs. Jones. He made no particular secret of it, and spoke of the matter to his wife. But he said it took money to go around, and what he could spare he was paying on a lot on Orange street. Mrs. Horton was a shrifty body and she, too, had by dint of sheer hard work paid about $350 on a lot of her own in addition to keeping a roof above her own and her husband's head. But Mrs. Jones was a disturbing factor, particularly as the husband didn't have the grace to be ashamed of himself.

Things nearly reached a crisis last summer, for then Horton was on the point of being arrested on the charge of having forged four checks or orders. Again the wife came to his rescue, and, out of consideration for her, time was granted her so that she could earn the money to take up the bogus checks. Feeling free again to do as he wished hubby showed his thankfulness by deserting his wife, and almost at once going to board with his Tennessee-street inamorata.

Mrs. Horton is quite a young woman and said that not until long after her marriage did she find out that her husband had been married—much married before. She found out that he had served a year in the State's prison in Missouri for bigamy, and altogether had indulged himself in the luxury of four wives before she met him.

BESSIE STILL HIDING.
ARRAIGNMENT NOT SET.

The thirty days' time within which an information must be filed against a defendant held in the lower court has expired in the case of Bessie Driscoll, the young maiden from Butte.

There is $2000 bail deposited, and, in the event of no information being filed, the prosecution would collapse, and Le Compte Davis, who defended the girl in the lower court, would have first call upon the tidy bunch of money. As a matter of fact, however, an information was filed in the Superior Court on the 5th inst., as Judge Trask was on the bench and there being no immediate hurry, no time was asked by the District Attorney for arraignment. In due time a day will be set for arraignment, and then, if Bessie fails to answer, the $2000 may be declared forfeited to the county, and it will be good for defraying the expenses of the sensational preliminary examination. Meantime both Bessie Driscoll and her mysterious baby are both mute.

"BULL" WHITE CONVICTED.
JURORS SLEEP ON VERDICT.

At 11:40 o'clock yesterday morning the jury in the case of John White, charged with robbery in having assaulted Mrs. Kate Dripps in a most gross and brutal fashion, returned a verdict of "guilty, as charged."

This is the second trial of the defendant on the same charge, the Supreme Court having granted a new trial on a technical point. At the first trial "Bull" White was sentenced to twenty-five years' imprisonment in the State's prison, and public sentiment sustained the punishment dealt out.

After the jury had remained out two hours on Wednesday it was generally imagined that the result would be a "hung jury," for if the facts were to be accepted at all then there were and could be no mitigating circumstances. The assault was one of the most deliberate, savage and unprovoked outrages ever perpetrated in the city. On Wednesday night the jury retired to bed without reaching a conclusion. It is stated that there were two jurors who were unsatisfied regarding certain particulars. Yesterday morning after partaking of breakfast the jury settled down to further discussion, and one of the jurors had his doubts wiped away. The other one was still dubious at 10 o'clock when the jury was summoned into court.

Judge Trask inquired if they had agreed upon a verdict, upon which the foreman reported that they had not. The court warned the foreman not to state how they stood, but asked what the probability was of a verdict being arrived at. The foreman said it was the wish of the jury to state the situation in figures to the court privately. To this Judge Trask peremptorily refused to listen. He said all they could say must be in open court, and go into the record. The foreman then announced that the prospect of agreement was very promising, and thereupon the jury was escorted back to the privacy of its room.

Knowing that a determination of the case one way or the other would be arrived at a small crowd of the defendant's old associates, toughs and macs from the rowdy district, were in evidence. The four sisters and brother of the defendant were also to the front, some of the sisters, indeed, having taken relay duty during the trial so that two of them at least might always be in the courtrooms. Mrs. Boyd, and other ladies of the W.C.T.U., were, however, conspicuous by their absence. Through the trial and through the arguments these ladies gave moral support to the defendant by their presence, as well as appearing on the witness stand in his defence. At the end their accustomed seats were vacant.

When the foreman returned the verdict that means that the defendant has been merely frittering away his time in the County Jail, and that the new trial had availed him nothing. "Bull" White betrayed no emotion one way or the other. His sisters, on the other hand, cried bitterly and were much broken down.

Attorney Appel asked for an order that the jury return at some date to be specified so that they might be interrogated.

"I shall file affidavits," said White's counsel, "stating that the jury received communications through the mail, such as would naturally prejudice their minds against the defendant; and I have reason to believe they were not communicated to the court."

Mr. Appel said he merely wanted that the truth be arrived at and made part of the record, and without any feeling for or against the jury.

Judge Trask said that with the exception of two jurors, who reside in the city and can easily be found, the jurymen all belong to the regular panel and could be brought into court any day. At the request of counsel Wednesday next was then set as the time for sentence.

During this interchange of remarks the sisters of "Bull" White had continued to display great grief, but more quietly than before. The defendant was summoned by the Deputy Sheriff and arising he kissed each of his sisters, and then calmly enough followed out to his accustomed home in the County Jail. The scene was not an unusual one in court, but it never loses its pathos, but while there was sympathy and to spare for the condition of grief to which a family had been reduced, there seemed to be not a particle for the author of all the trouble.

JUST CRIED QUITS.
BUT A REASON EXISTED.

Mrs. Sarah E. Stairs told Judge Allen that she didn't know why her husband had deserted her. He just put on his hat, she said, and said he would be back, but never came back.

The plaintiff appeared such a good-looking woman that it seemed odd that her husband should have left her absolutely without any reason. But she didn't know it if any existed—or, at least, she said so.

The plaintiff married W. H. Stairs at Amsterday, N. Y., and she came to this city to live at the beginning of last year. During the ten years of their married Mrs. Stairs said that her husband never contributed to her support anything whatever. She had opened a hair dressing parlor, and in that way had maintained herself.

A man named Boyce gave the key to the mystery. He said that he traveled about the country largely, and came to California about six months ago. To his surprise he met Mrs. Stairs on the street. He had known both her husband and herself in the old home back East, and had been very intimate with Mr. Stairs. He said that the last time he saw him was in West Virginia and he then inquired after his wife. Stairs replied that his wife was all right and was then living with her sister. He went on to say that he had separated from her and never intended to return.

"But why? What reason did he give?" asked the court.

The witness smiled rather knowingly. "He said that they couldn't get along together," said Boyce.

A great light came to the court. "Was there another woman in the case?"

"Yes, sir," was the answer. "He had been living with another woman during all the years of his married life."

Finis. Decree granted.

COURTHOUSE NOTES.
BREVITIES MISCELLANEOUS.

BJORNSON INSANE. A. C. Bjornson, who recently shot his half-brother, was yesterday adjudged insane and was ordered committed to Highland by Judge Wilbur. Mrs. J. T. Mathews, an aunt of the patient, described how her nephew had acted queerly for a year, and suspected everyone of attempting to poison him, and of his saying that he would be justified in killing her and his brother George. Bjornson made a statement himself, and told how his brother had given him a drink of whisky nearly a year ago, since which time he had felt queerly. He had seen him put some white stuff in the liquor, and was sick after taking it. Bjornson rambled along for a time until he was cut short by the court ordering his committal.

DIVORCE LIST. Mary J. Yule was granted a decree by Judge Trask divorcing her from J. B. Yule, on the grounds of non-support and cruelty. In Judge Allen's court Mrs. Clara M. Guthrie was granted a divorce from David L. Guthrie, on the grounds of desertion and non-support. The husband was an engineer on the Canadian Pacific, and only was able to visit his wife occasionally. Finally he gave up altogether. Judge Conrey granted a decree divorcing Minnie M. French from H. B. French, on the ground of desertion and cruelty. The husband was a chronic drunk and brutal beside.

FRUIT COMBINE. The League Clubs and Traffic Bureau has incorporated with a capital stock of $250,000, of which $200 has been subscribed. The directors are W. H. Avery, Los Angeles; E. C. Seymour, Highland; Joseph Foxton, Riverside; Abbot Kinney, Los Angeles; A. S. Bradford, Placentia.

PEOPLE'S STORE. The Covina People's Store has incorporated with a capital stock of $25,000, of which $200 has been subscribed. The directors are H. M. Friedman and T. E. Finch, Covina; M. Solomon, H. Klein and B. J. Hopkins, all of Los Angeles.

REAL ESTATE. The Chapman Bros. Company has incorporated with a capital stock of $200,000, of which $50 has been subscribed. The directors are F. M. Chapman, Covina; C. C. Chapman, Fullerton; S. J. C. C. and A. E. Chapman, Los Angeles.

LESLEY FOUND GUILTY. Lesley Sawyer, a colored woman of rotund form, was found guilty before Judge Smith and a jury yesterday of having slashed one Myra Wilson with a razor on May 28. The two women got into an altercation in the Onyx Club, a resort of social relaxation much attended by colored people, and, coming down onto Alameda street, Lesley drew her trusty blade and tried to mar the beauty of her erstwhile friend. She only succeeded in cutting her jacket. The woman was sentenced to 100 days in jail.

EVENTS IN LOCAL SOCIETY.

A JAPANESE whist party, where all the house was hung with tiny Japanese lanterns, not ordinary lanterns, but ones ornamented with gold and hung with silken tassels, and great Japanese bowls filled with cherry blossoms, added to the oriental tone of the whole. This was the scene that greeted the eyes of the guests of Mrs. Will Bosley, of No. 748 West Seventeenth street, yesterday when she entertained in honor of her sister-in-law, Mrs. Olin Archbold Bosley. Mrs. Olin Bosley was married in April at her home in San Jos Gertrude Marckres of that place, whose family is one of the most prominent there. The affair given yesterday was delightful, and the decorations were unique to a degree. In the hall lanterns were strung from chandeliers to the corners, and in the large window portieres of lanterns were arranged, from between which peeped out a Japanese hanging basket of ferns. On one side of the doorway was a curtain of lanterns, while on the other Japanese hanging bowls filled with nasturtium vines which fell to the floor with a graceful twist, furnished the artistic effect, and the furnishings here savored of the land of the lotus blooms. Stepping into the drawing-room the same scheme greeted the eye. Over the piano was thrown a handsome Japanese embroidery, while on low tables were bowls decorated with sprawling chrysanthemum designs, and filled with cherry blossoms, and one almost expected to see Miss Chrysanthemum herself seated on the floor with her tea things, but instead there were a group of merry twentieth century American maids in pretty light gowns, who devoted themselves to whist, and were afterward rewarded for their whipping qualities by receiving prizes which a cherry-blossom maid would have surely treasured, and which delighted these fair ones no less. The first prize was an exquisite Kanan vase, the second a cut-silk velvet card case, and the third a hakimona unfolding picture, which disclosed beautiful Jap scenes to view.

During the afternoon a musical programme was rendered by Miss Helen Tappe, and Mrs. Jack McEwen, and later in the dining-room, which was also strung with lanterns, refreshments were served. Here a great red and brass lantern shed a deep, glorious glow over the table, and goodies were served from quaintly-wrought Japanese dishes and trays. Above stairs Indian rugs and Mexican zarapes carried out the gay effect. Up the staircase zarapes were hung, and in the rooms above Indian pottery and baskets mingled their rich browns with the reds and yellows of the blankets. Those who enjoyed Mrs. Bosley's delightful hospitality were Mrs. H. D. Requa, Mrs. R. W. Kinsey, Mrs. J. H. Davisson, Mrs. Charles Davisson, Mrs. O. P. Wilhman, Mrs. Jack McEwen, Mrs. Chester C. Ashley, Mrs. C. Lelande Bagley, Mrs. Pearl Crippen, Mrs. Arthur W. Forrester, Mrs. Fred W. Forrester, Mrs. W. S. Meredith, Miss Gertrude McKenzie, Miss Maude Pilbert, Miss Katherine Whitney, Miss Grace Whitesell, Miss Julia Witman, Miss Mildred Lewis, Miss Marian Lewis, Miss Whitaker, Miss Ryan, Miss Pansy Whitaker, Miss Helen Tappe, Miss Tappe, Miss Mabel McKenzie, Miss Nonia Taylor, Miss Bird McLain, Miss Ethel Davisson, Miss Belle Whitaker, and Miss Florence Crossley.

In the evening Mr. and Mrs. Bosley entertained a few of their most intimate friends in honor of Mr. and Mrs. Olin Archbold Bosley informally at cards. Those who were guests were Dr. and Mrs. H. D. Requa, Mr. and Mrs. Chester C. Ashley, Mr. and Mrs. R. W. Kinsey, Mrs. Jack McEwen and Woodford Davisson.

Informal Tea.

Miss Echo Allen of Pasadena avenue was the hostess yesterday afternoon at an entirely informal tea, when she entertained in honor of Miss Bessie Palmer of Oakland, who acted as bridesmaid to Miss Susie Bixby at the Bixby-Bryant nuptials. Miss Allen was assisted in pouring tea by a number of girl friends, and the whole affair took place out in the beautiful garden, where roses shed their fragrance, and the cooling shade of the sycamore trees added much to the beauty of the scene, where pretty girls swung in hammocks, and where others in bewitching summer gowns poured tea. These summer teas are becoming quite as fait among the smart set, and scarcely a week passes without a number of them being given. This one was delightful because of the loveliness of the surroundings, and the charm and tact of the hostess.

Hearts Party.

Tuesday evening Miss Olive Peacock of West Washington street was the hostess at a pretty little hearts party given in honor of her friend Miss Grace McClaine of Toledo, O. The house was artistic, yet simple, in its decorations, white carnations and asparagus plumosus being utilized. Large vases of carnations were about the rooms, and asparagus plumosus trailed gracefully over doors and windows, and here and there snowy carnations were enmeshed among the greenery. The evening was delightfully spent with hearts, the first woman's prize being given Miss McClaine, the second Miss Murray, while the first man's fell to Mr. Allen, and the second to E. E. McDowell. Those who enjoyed the evening's pleasure were Mr. and Mrs. Roland Paul, Mr. and Mrs. J. V. Peacock, Mr. and Mrs. Stanley of Toledo, O., Miss Edna Twitchell, Miss Maguire, Miss Helen Wachter, Miss Olive Packard of Montreal, Miss Ruth Clinkscale, Miss Katherine Sawtelle, Miss Morrey, Miss Dunham, Mr. McMillan, E. E. McDowell, Mr. Allen, Clarence Thorpe, Clarence Whitesell, Frank Lindholm, Fred Latimer, Ray West and Henry Lindholm.

Informal at Home.

Mrs. S. J. Jacobson of No. 1412 Millard avenue was "at home" yesterday afternoon to a number of friends in honor of Miss Minnie Spengle of San Francisco. Cozy bowls of pink sweet peas were placed here and there about the rooms, and pink-shaded lights cast a soft glow. In the dining-room a basket of pink sweet peas tied with pink tulle ornamented the table, and pink-shaded candelabra were dainty accessories. During the afternoon games were enjoyed, Mrs. Kasper winning first prize, and Miss Anna Johnson second. Those present were: Mrs. Spengle, Mrs. Howe, Mrs. Bruce, Mrs. Sheedy, Mrs. Olsen, Mrs. Bolton, Mrs. G. Kasper, Mrs. Stockwell, Mrs. C. Hilding, Mrs. Knahenhjen, Miss Anna Johnson and Miss Minnie Spengle.

Wedding of Interest.

A wedding of interest was solemnized on Tuesday, when Miss Margaret Jane Jeffrey became the bride of William H. Jahns, Rev. Hugh K. Walker performing the service. Miss Jeffrey is a daughter of Mr. and Mrs. William Jeffrey of Santa Ana, and the groom is a Los Angeles man, though he now has business interests in Covina. The marriage took place in the parlors of the Immanuel Presbyterian Church and was witnessed by only intimate friends and relatives. Miss Nellie B. Dodge was maid of honor and wore a soft white gown and a large black picture hat. The bride wore a traveling suit of green cloth of fashionable cut, with hat to match. She carried a great cluster of white carnations and maidenhair ferns. Alexander Jeffrey, the brother of the bride, acted as best man. Immediately after the ceremony the young couple left for San Francisco for a few weeks, after which they will make their home in Covina.

Leaves for Old Home.

D. W. Dudley, accompanied by his granddaughter, Mrs. R. D. Emory, and little son Clyde, left yesterday for a trip through the East, and especially to visit Mr. Dudley's old home in Montpelier, Vt. They expect to be gone about five months, and in August will be joined by Dr. Emory. After that the remainder of the time will be spent in viewing the fair, and visiting relatives in the East.

Queen Esther Circle.

Queen Esther Circle of the Boyle Heights Church entertained yesterday with a jolly picnic at Eastlake Park. The women went over to that delicously-cool spot in the morning and by noon had spread out upon the fresh green lawns a tempting array of good things and the husbands of the circle joined the women at luncheon when a merry hour was enjoyed. Later in the afternoon a row on the pretty little lake was a feature of the entertainment.

Four Leaf Clover Club.

Mrs. Dr. F. W. Stebbins of No. 1213 Downey avenue entertained the members of the Four Leaf Clover Club at luncheon yesterday afternoon. The table was decorated with cut flowers and ferns, and those for whom covers were laid were Mrs. J. Smith, Mrs. Harry Stafford, Mrs. Anderson, Mrs. Heppenstall, Mrs. David Martin, Mrs. Stevens, Mrs. G. Randall, Mrs. J. Purcell, Mrs. Alfred Mohun, Mrs. Verne Osburn Mrs. Wilson Kapp.

First Anniversary.

Mr. and Mrs. Frost H. Carruthers of No. 2822 Marcos avenue entertained a number of their friends last evening in honor of their first wedding anniversary. Since the symbol of the first anniversary is cotton, the rooms were decked with the snowy fluff, scattered here and there among ferns, and over the lights. Flowers were also utilized in the scheme. The evening was spent in playing cards and other games, and later refreshments were served, during which a musical programme was rendered by some of the guests.

Sunday-school Outing.

The children of the Sunday-school of Euclid Heights Methodist Church enjoyed a delightful outing at Echo Park yesterday. They were taken to their destination in great hay wagons, and upon arriving there enjoyed many of the outdoor sports that children love. An al fresco luncheon was spread under the trees, and the children returned from their day's outing tired from the many pleasures of the picnic.

Guests from Afield.

Mr. and Mrs. Henry T. Oxnard of No. 2227 South Figueroa street have been entertaining Miss Macie Oxnard and Robert Oxnard of San Francisco and Benjamin Oxnard of New Orleans for the last few days. There have been quiet little dinners and luncheons at the big house on Figueroa street since their arrival, as they are sister and brothers of Mr. Oxnard. They left yesterday morning for their homes.

Woman of Woodcraft.

Members of Laurestinus Circle, No. 32, Woman of Woodcraft, will entertain their friends with a literary programme and whist party on Saturday evening, July 30. Dancing will be indulged in, and arrangements for the affair are in charge of Mrs. M. Hunter, captain of the guards, and her assistants.

Notes and Personals.

C. A. Tupper of No. 218 College street has gone on a trip to Canada. He will return in about sixty days.

Mr. and Mrs. Cecil H. Smith and Miss Natalie Jeffords of No. 631 West Thirty-fifth street are spending the summer at Long Beach.

Mrs. F. D. Jenkins of Riverside is visiting her son and daughter-in-law, Dr. and Mrs. J. F. T. Jenkins of West Twenty-fourth street.

Miss Pearl Thornton has returned from a visit to Mrs. Wiley at Arcadia Beach, where Mrs. Wiley has a charming little cottage.

Mrs. A. E. Macready and her niece, Miss Beckett, have returned from a week's visit to Avalon.

Mr. and Mrs. Charles Lantz have returned, after an absence of six weeks spent in travel through the Middle West and the Northwestern States.

Miss Lois Sawyer of Philadelphia is the guest of Miss Grace Whitesell of No. 306 South Bunker Hill avenue for the summer.

Mr. and Mrs. Myer Siegel have left on a business trip to New York. They will also visit the St. Louis Exposition.

SORE AND BLEEDING GUMS

Soft and spongy gums are made healthy by the mildly alkaline and astringent properties of SOZODONT. It is the most fragrant deodorizer and antiseptic dentifrice known to the world.

SOZODONT TOOTH POWDER

the complament of SOZODONT Liquid, has abrasive properties, yet is absolutely free from grit and acid. It will not tarnish gold fillings or scratch the enamel.

3 FORMS: LIQUID, POWDER, PASTE.

$5 Down, $1 per Week
Will pay you $300 in 150 weeks.
Dividend Mines Co.
304-305 Grant Building.
Los Angeles - - - - Cal.

Capito's
748 S. Spring
Watch us for bargains. $125 heavy long body concord, $115; $240 Brookway rubber tire runabout, $100; $1 50 Brookway, $75; Harness for $4.00 up.
Handsomest variety of suitings made up in the most approved styles.
EISNER & CO.
FASHIONABLE TAILORING
120-122 SOUTH SPRING ST.

Foot Impressions

The impression you get of a well dressed person with sloppy shoes is not the best.

Often it isn't the person's fault, either. It's good stock or workmanship to insure shape and wear.

Are you getting all you desire or expect for your shoe money?

If Not Come Here.

The latest style, the best shoemaking, the best leathers and the most reasonable prices you'll find right here.

Man, Woman, Boy or Girl

C. A. Baker
239 SOUTH SPRING STREET

Panama Pearl Fisheries Co.
CAPITAL STOCK $2[illegible]
Fully Paid, Non Assessable Shares pay dends 2 per cent. monthly and increase or call for illustrated booklets and information from W. G. Allen, Sec. and Gen. Mgr.
121½ South Spring St.

Chilian Melons
From Burbank.
Cantaloupes
Direct to us from Coachella.
You know now where to get melons
L. A. C[illegible] ope[illegible]
243 S. [illegible]

2/3 Off Sale Ladies' Silk Mitts and Gloves, 50c—Today
Men's Heavy Cotton Gloves, 50c—Today
Paris Kid Glove Co., 421 S. Bdw'y

FOO & WING HERB CO.
CHINESE DOCTORS.
Our herb remedies have CURED HUNDREDS of cases after other remedies failed. Free pulse diagnosis asked. Absent on Saturdays.
903 S. OLIVE ST., Los [illegible]

LINOLEUM
Large stock—[illegible] per yd.
T. BILLINGTON
[illegible] S. Broadway

What's the use of putting up with poor coffee when
Barkley's Porto Rican
"The best ever"
Costs only 35c a pound?

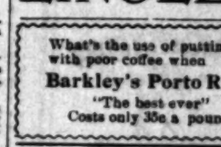

SAVE MONEY & TIME
By using
Barker Bros. SYSTEMS
Complete stock of
DESKS, CABINETS & CARDS
420-424 S. Spring St. - L.A.

We Sell Desks
R. D. BRONSON DESK CO.
421 S. Main St. Phones 1038

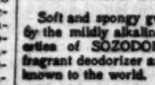

HYOMEI
Cures Catarrh.
Sold under absolute guarantee of cure or money refunded.
SUN DRUG CO.

BICYCLES
$20 to $30
....Repairing....
BURKE BROS.,
459 S. Spring

Automobiles

Post Tribune
6 H. P. wheelsteer, shaft drive, sliding transmission. 700 lbs weight. $[illegible]
SAMPLES HAVE ARRIVED
WESTERN MOTOR CAR CO.
Earle C. Anthony, Mgr. Bur P. [illegible]

Oldsmobile and Winton Agency
REPAIRING and SUNDRIES
Pioneer Automobile Co.
[illegible] SOUTH [illegible]

WHITE TOURING CARS
WHITE GARAGE
H. S. [illegible]
[illegible] SOUTH [illegible]

STEVENS DUR[illegible]
As Odorless, Motorless, Speedless as
N. W. Church

SPORTING PAGE.

SMALL MEN NOT WANTED.

Millionaires Freezing Out the Minor Horseowners.

New Yorkers Rally to the Support of Mannix.

Gilbert Crack Marksman. Looloos Whitewashed.

NEW YORK, July 14.—[Exclusive dispatch.] Five out of six horsemen racing on the Metropolitan circuit believe that the suspension of T. H. Mannix for the alleged in-and-out running of his hurdler Neponset, Monday last, is a rank injustice. Neponset beat a field of the poorest lot of jumpers ever sent to the post here, and were it not for the fact that he was beaten because only four out of eight starters stood up. One of the beaten starters beat Neponset badly in a previous race, and the millionaire stewards decided the improvement was too sudden.

Mannix is a poor man, and the cry has gone up that the turf here is rapidly developing into a millionaire ring whose purpose is to freeze out small owners. Mannix has been offered all kinds of money to make the fight, but refuses to do so, preferring to await action, which, he declares, cannot long be denied him.

The case has raised a whole lot of sentimental talk among owners about startling reversals of form, disqualifications, etc., and all on the side of the owners of such horses as Maj. Daingerfield, Hermits, Palmbearer, Irish Lad, Kyback, Himself and other cracks. The present agitation seems to be just the other place for a nail in the coffin that public opinion is being educated boldly to build for the most gigantic gambling scheme in the history of the world.

MADE SAFE CONNECTION.
FRISCO TOUCHED UP SCHMIDT.

BY THE ASSOCIATED PRESS—P.M.]

SAN FRANCISCO, July 14.—The Seals touched up Schmidt for a quartet of safe ones in the seventh today, tying the score, and in the ninth they came connected effectively with hits, errors and won out. Score:

SAN FRANCISCO.

	A.	B.	R.	B.H.	S.B.	P.O.	A.	E.
[illegible] of	[illegible]	[illegible]	[illegible]	[illegible]	[illegible]	[illegible]	[illegible]	[illegible]
[illegible]

SPORTING PAGE.

SMALL MEN NOT WANTED.

Millionaires Freezing Out the Minor Horseowners.

New Yorkers Rally to the Support of Mannix.

Gilbert Crack Marksman. Looloos Whitewashed.

NEW YORK, July 14.—[Exclusive Dispatch.] Five out of six horsemen racing on the Metropolitan circuit believe that the suspension of T. B. Mannix for the alleged in-and-out running of his hurdler Neponset, Monday last, is a rank injustice. Neponset beat a field of the poorest lot of jumpers ever sent to the post here, and won cleverly because only four out of eight starters stood up. One of the beaten horses beat Neponset badly in a previous race, and the millionaire stewards decided the improvement was too sudden.

Mannix is a poor man, and the cry has gone up that the turf here is rapidly developing into a millionaire ring whose purpose is to freeze out small owners. Mannix has been offered all kinds of money to make the fight, but refuses to do so, preferring to await justice, which, he declares, cannot long be denied him.

The case has raised a whole lot of sentimental talk among owners about betting reversals of form, disqualifications, etc., and all on the side of the owners of such horses as Maj. Daingerfield, Hermis, Palmbearer, Irish Lad, Kirkpatrick, Himself and other cracks. The present agitation seems to be just another place for a nail in the coffin of public opinion is being educated rapidly to build for the most gigantic betting scheme in the history of the world.

MADE SAFE CONNECTION.

WILCO TOUCHED UP SCHMIDT.

[BY THE ASSOCIATED PRESS—P.M.]

SAN FRANCISCO, July 14.—The locals touched up Schmidt for a quartet of safe ones in the seventh today, tying the score, and in the ninth they also connected effectively with his curves and won out. Score:

SAN FRANCISCO.

	A.B.	R.	B.H.	S.B.	P.O.	A.	E.
Hilde, c. f.	4	0	1	0	1	0	0
Hildebrand, l. f.	3	2	2	0	1	0	1
Hogan, 2d b.	3	2	2	1	1	0	1
Hildebrand, r. f.	3	0	0	0	2	0	0
Wilson, 1st b.	4	0	1	0	11	0	0
Williams, s. s.	3	0	1	0	2	4	0
Eagan, 3d b.	3	0	0	0	2	4	0
Wilson, c.	3	0	0	0	5	1	0
McCarthy, p.	3	0	0	0	0	2	1
Totals	29	5	7	1	25	11	2

OAKLAND.

	A.B.	R.	B.H.	S.B.	P.O.	A.	E.
Hosp, c. f.	4	1	0	1	2	0	1
Mohler, l. f.	3	1	0	0	2	1	0
Jones, 2d b.	3	0	0	0	3	2	0
Nichols, r. f.	4	1	1	0	2	0	0
Bergen, 1st b.	4	1	1	0	9	1	0
Zimmer, s. s.	4	1	1	0	4	4	0
Carpenter, 3d b.	4	0	1	0	1	2	0
Eagan, c.	4	0	1	0	11	0	0
Schmidt, p.	3	0	0	0	1	1	0
Totals	33	4	7	1	*25	11	2

*Batted for Eagan in winning run scored.

SCORE BY INNINGS.

	1	2	3	4	5	6	7	8	9
San Francisco	0	0	1	0	0	0	0	0	4—5
Oakland	0	1	0	0	0	0	0	0	3—4
Oakland	0	0	0	0	0	0	2	0	1—3
San Francisco	1	0	0	0	0	0	0	0	0—1
Oakland	0	0	0	0	0	0	0	1	0—1
San Francisco	4	0	0	1	0	0	1	0	3—9
Oakland	0	0	1	0	2	1	0	4	2—10

SUMMARY.

Earned runs: (2.) Streib, Moskiman.

Two-base hits: Hogan, Anderson, Ganley.

Three-base hits: Hosp, Oakland, 1.

Stolen bases: Hosp, Jones, 5; off Schmidt, 1. Hildebrand, San Francisco, 10; Oakland, 5. Hogan, 4; Williams, 4; by Schmidt, 2.

Sacrifice hits: Hogan, Townsend.

Double plays: Williams, Hogan and Wilson; Jones, Zimmer and Bergen.

Left on bases: San Francisco, 7; Oakland, 7.

Bases on balls: Off McCarthy, 1; off Schmidt, 1.

Hit by pitcher: By McCarthy, 1.

Struck out: By McCarthy, 3; by Schmidt, 3.

Passed balls: Wilson, Eagan.

Wild pitches: McCarthy, Schmidt.

Time of game: 1:50.

Umpire: Perry.

CATCHERS' BATTLE.

HOGAN GOT WHITEWASH.

[BY THE ASSOCIATED PRESS—P.M.]

OAKLAND, July 14.—A brilliant pitchers' battle was played in the rain today, and was one of the most exciting games played here this year, and was decided in the ninth inning on a single by Nevion. Score:

	R.	H.	E.
Los Angeles, 6; hits, 4; errors, 4.			
Oakland, 1; hits, 1; errors, 2.			

Batteries—Nevin and Eager; Keefe and O'Connell.

PORTLAND BUNCHED FIVE.

NATIONAL SEATTLE SPORT.

[BY THE ASSOCIATED PRESS—P.M.]

SEATTLE (Wash.) July 14.—Portland bunched five hits in the first inning and won the game. Seattle got in the first, but after that could do nothing's slow ball. The batting was sensational. Score:

	R.	H.	E.
Portland, 5; hits, 6; errors, 3.			
Seattle, 4; hits, 11; errors, 1.			

Batteries—Williams and Wilson; Fisher and Shea.

Batteries—McCarthy and McDonald.

PACIFIC COAST LEAGUE.

	Played.	Won.	Lost.	Per ct.
Portland	104	62	42	.596
Los Angeles	102	57	45	.559
Oakland	102	53	49	.520
San Francisco	102	51	51	.500
Seattle	101	42	59	.416
Tacoma	99	39	60	.394

NATIONAL LEAGUE GAMES.

ST. LOUIS' THIRD STRAIGHT.

[BY THE ASSOCIATED PRESS—P.M.]

ST. LOUIS, July 14.—The St. Louis Nationals took the third straight game from Brooklyn today. The score was tied in the ninth, when St. Louis won Jones for three hits and won. Attendance was 2300. Score:

	R.	H.	E.
St. Louis, 3; hits, 6; errors, 2.			
Brooklyn, 1; hits, 4; errors, 1.			

Batteries—Nichols and Zearfoss; Pastorius and Bergen.

Batteries—Zimmer and Carpenter.

PITTSBURGH-PHILADELPHIA.

[BY THE ASSOCIATED PRESS—P.M.]

PITTSBURGH, July 14.—Lynch was hit by his team mates' batting and fielding advantage of Philadelphia errors. The attendance was 2000. Score:

	R.	H.	E.
Pittsburgh, 6; hits, 10; errors, 1.			
Philadelphia, 3; hits, 9; errors, 2.			

Batteries—Lynch and Smith; Fraser and Moran.

CHICAGO-BOSTON.

[BY THE ASSOCIATED PRESS—P.M.]

CHICAGO, July 14.—Chicago had a picnic at the bat, making nine hits for a total of twenty-four and scoring four runs. Brown was in great form, shutting out the locals with three hits. The attendance was 3500. Score:

	R.	H.	E.
Chicago, 14; hits, 19; errors, 3.			
Boston, 1; hits, 3; errors, 2.			

Batteries—Brown and Kling; Fisher and Needham.

CINCINNATI-NEW YORK.

[BY THE ASSOCIATED PRESS—P.M.]

NEW YORK, July 14.—Cincinnati knocked Taylor out of the box early in the second inning. Wiltse, who succeeded him, was not hit hard until the latter part of the game. The attendance was 3400. Score:

	R.	H.	E.
Cincinnati, 11; hits, 15; errors, 1.			
New York, 2; hits, 9; errors, 1.			

Batteries—Harper and Schlei; Taylor, Wiltse and Warner.

Umpires—Emslie and Johnstone.

AMERICAN LEAGUE GAMES.

DETROIT-BOSTON.

[BY THE ASSOCIATED PRESS—P.M.]

BOSTON, July 14.—Selbach's muff started for the Detroits in a ninth-inning rally, by which they won their first game here this season. The attendance was 5100. Score:

	R.	H.	E.
Detroit, 4; hits, 9; errors, 1.			
Boston, 1; hits, 7; errors, 2.			

Batteries—Killian and Woods; Winter and Farrell.

NEW YORK-CLEVELAND.

[BY THE ASSOCIATED PRESS—P.M.]

NEW YORK, July 14.—The New York Americans defeated the Clevelands today. The locals batted Rhodes out of the box in the second inning. Score:

	R.	H.	E.
New York, 21; hits, 21; errors, 4.			
Cleveland, 3; hits, 6; errors, 3.			

Batteries — Chesbro and Klein; Rhodes, Hess and Abbott.

PHILADELPHIA-CHICAGO.

[BY THE ASSOCIATED PRESS—P.M.]

PHILADELPHIA, July 14.—Chicago narrowly escaped another shutout today. Three hits, one a double, in the ninth, gave the visitors their only tally. The attendance was 5200. Score:

	R.	H.	E.
Chicago, 1; hits, 6; errors, 1.			
Philadelphia, 2; hits, 11; errors, 1.			

Batteries—Patterson and Sullivan; Waddell and Schreck.

WASHINGTON-ST. LOUIS.

[BY THE ASSOCIATED PRESS—P.M.]

WASHINGTON, July 14.—Orth easily outpitched Sudhoff today. The feature of the game was the fielding of Cassidy and Stahl. Score:

	R.	H.	E.
Washington, 5; hits, 9; errors, 0.			
St. Louis, 2; hits, 6; errors, 3.			

Batteries—Orth and Clarke; Sudhoff and Kahoe.

LEAGUE CLUBS' STANDING.

PERCENTAGES TO DATE.

[BY DIRECT WIRE TO THE TIMES.]

CHICAGO, July 14. — [Exclusive Dispatch.] standing of league clubs to date:

National League—		American League—	
New York	.726	Boston	.662
Chicago	.634	New York	.594
Cincinnati	.548	Chicago	.579
Pittsburgh	.545	Cleveland	.561
St. Louis	.521	Philadelphia	.542
Boston	.365	St. Louis	.432
Brooklyn	.364	Detroit	.429
Philadelphia	.346	Washington	.302

GRAND WESTERN HANDICAP.

GILBERT THE CRACK MARKSMAN

[BY THE ASSOCIATED PRESS—P.M.]

DENVER, July 14.—Fred Gilbert, the crack Iowa professional, is the star performer in the Grand Western Handicap tournament. In addition to being high gun today, he has the highest average for the three days. His work at the traps was the feature today. He made a new world's record for a handicap of 22 yards, by breaking 83 straight birds.

The following are the leaders for the three days: Professional: Gilbert, 579; Hirschey, 554; Budd, 550. Amateur, Garrett, 561; Claxton, 561; Lawton, 558; Yonkman, 556. The tournament closes tomorrow.

Seattle Summary.

SEATTLE, July 14.—Four furlongs, selling: Juan Bellardo won, Judge Thomas second Rattler third; time :48¾.

Six furlongs: Lady Kent won, Mordente second, Alice Carey third; time 1:15.

Six furlongs: Bell Reed won, Dusty Miller second, Skip Me third; time 1:15.

Mile: Myrtle H. won, Kylo II second, Galanthus third; time 1:42.

Five furlongs: Redan won, Saint Philippina second, Victma third; time 1:00⅘.

Mile and fifty yards: Frank Woods won, Dr. Rowell second, Isabellita third; time 1:45¼.

Feature Race at Harlem.

CHICAGO, July 14.—Bearcatcher was defeated in the third and feature race at Harlem today. The California colt had an unusually strong following, and was a close second choice in the betting at 5 to 2. He took the lead at the start, but after going six furlongs quit badly, and was next to last at the wire in a field of six. Phil Finch, the closing favorite at 6 to 5, proved easily the best, and won by two lengths. The mile was run in 1:40 1-5, which is the fastest mile run at the meeting. Summary:

Five furlongs: Oceaner won, Albert Fire second, Monte third; time 1:02.

Six furlongs: Van Ness won, Jake second, Rag Tag third; time 1:14.

One mile: Phil Finch won, Emperor of India second, Edward Hale third; time 1:40 1-5.

Five and a half furlongs: The Mist won, Cigar Lighter second, La Londe third; time 1:07 2-5.

Mile and a sixteenth: Joe Lesser won, Crestfallen second, Birch Broom third; time 1:47.

Mile and a sixteenth: Maj. Mansir won, Don't Ask Me second, Handley Cross third; time 1:48 2-5.

Mile and a sixteenth: Frivel won, Jack Doyle second, Frank M. C. third; time 1:49 1-5.

Brighton Beach Results.

NEW YORK, July 14.—Six furlongs: Von Tromp won, Fluer Marie second, Side Light third; time 1:15.

About two miles, steeplechase: Walter Cleary won, Good and Plenty second, Cock Robin third; time 4:33.

Mile and a sixteenth, selling: Jane Holly won, For Luck second, Elsie Lil third; time 1:47 3-5

The Winged Foot Handicap, six furlongs: Tradition won, Battling second, Longorder third; time 1:13 4-5.

Mile and a furlong: Bad News won, South Trimble second; time 1:53⅘. Only two starters.

Five and a half furlongs: Synsoby won, Linda Lee second, Got to Win third; time 1:07⅘.

At the Fairgrounds.

ST. LOUIS, July 14.—Four and a half furlongs, selling: Argosy won, Lady Lou second, Annisquam third; time 0:57.

Six furlongs, selling: Caterpillar won, Debbie May second, Potter third; time 1:16.

Five and a half furlongs: Col. White won, Saronola second, Garrett Wilson third; time 1:09⅘.

Mile and seventy yards, handicap: Just So won, Montebank second, Copperfield third; time 1:45¼.

One mile, selling: Bugler won, Pretension second, Trapsetter third; time 1:43⅘.

Mile and an eighth, selling: Leanja won, Calthness second, Zella Knight third; time 1:54⅘.

Plant's Yacht Wins Again.

DIEHL (Eng.) July 14.—At the Royal Temple Yacht Club's regatta today the race for yachts exceeding fifty tons was won by the American schooner yacht Ingomar, owned by Morton F. Plant of New York.

Kelly-Reilly Match Arranged.

SALT LAKE, July 14.—"Cyclone" Kelly and Tommy Reilly, both of San Francisco, have been matched to box twenty rounds here August 1. One hundred and fifty-eight pounds is the weight stipulated.

GAME SUFFERS SORELY TODAY.

Record Exodus of Shooters is in the Field.

Parties Scattering to 'All Points Far and Near.

General Bombardment Going on in Country.

If every deer hunter who left the city last night and every dove shooter who clears for the scene of action today gets the legal limit, there will be no need of game laws in the future. Game Warden Morgan will have to fire his deputies and go out of the preservation business, for there will be no doves and deer left.

Each year the opening day's exodus grows larger, and this season it is noticeably greater than was last season's. The legal period for dove hunting comes in now at a time more generally acceptable to gunners than was last year's date, and the shotgun fraternity is showing its appreciation by turning out in a most unheard of manner. Any estimate of their numbers today would be a matter of thousands, not of hundreds. Not a gun can be rented in town; most of the sporting goods houses could have let out more if they had them.

All the near town flights will be bombarded today from early morning till late evening, as is the opening-day custom. Later on sportsmen will have to go farther for their fun. The electric car lines running to Whittier, Glendale and beach points will carry hundreds of gunners; selecting the place is merely a matter of where not to go.

Among the many who are afield this morning are Willard H. Stimson and Dr. Norton, who left town at 5 o'clock in Mr. Stimson's automobile, journeying to the doctor's ranch near Bassett station. Both will have a chance to kill the limit before noon.

Game Warden W. B. Morgan, D. W. Flanagan, Calvin Hartwell and Jim Lang are four of a party of six who leave this morning for Lang's ranch, near Acton, taking guns and rifles. Morgan will combine pleasure with business and lay for the doe murderers in that section. Lang has several bucks "staked out" on his place.

Jim Gibson, the trap shot, is showing Jake Fieber, A. Foltz, William Nickels and J. A. Glasscock where the deer and doves live around Nordhoff, in Ventura county. Gibson has the limit now and probably will have to kill it for Fieber also.

Frank Hauser and a party left this morning for Roosevelt, where they will help Dave Maxwell round up the bucks and clean out a few of the lions, which are very prevalent in that section. Deer and doves are very numerous also.

Fred Holbrook and Frank Ingalls have completed plans for a marauding expedition today, in which each has promised the other not to swat 'em on the sit. Even money either way was freely offered at Singer's last night, with some odds on Ingalls, for first violation at the waterhole.

W. D. Woolwine and Jud Saeger will try to locate the material for a dove stew close to town this afternoon.

Dr. Sparrevohn and a party will keep 'em moving around Bassett all day.

John Althouse, Cass Cline and Jack Jeffries left for Fernando early this morning and will hold forth in the Pacoima Wash with several hundred other gunners for company.

J. W. Warnett and brother, Frank, with Glen Morgan, will try to better last year's experiences in the vicinity of Calabasas, when the party had more hard luck than a rat in a whisky cellar.

Sheriff Will White yesterday committed the grievous indiscretion of inviting fourteen friends to a dove stew at Levy's tonight without first making sure of the wherewithal. Today he, Street Superintendent Werdin, Charles Alexander and E. L. Blanchard will attempt to "make good" in the river bottom above Griffith Park. White declares they will eat dove if anybody gets even one.

Max Friese has a likely water hole spotted at Gardena and will lay for the fast fliers this afternoon.

Harry Johnson of Santa Monica will try out a flight he has located in the mountains north of the beach city.

Tom Stovell of Long Beach thinks he can paste a few dozen in the gum groves east of that resort, and will be assisted by Bros. Bailey and Robinson.

Eugene McLaughlin left yesterday morning for a short deer hunt, hoping to get one buck.

Ad. Nabel cast his lot with the pursuers of doves this morning and will be satisfied with a mess.

J. D. Morgan, Police Sergt. Harris and a party leave today for Tehachepi after deer.

August Winstel will take his dove shoot near Santa Monica today.

Charles E. Gillon and a party of Ocean Park and Los Angeles sportsmen left about midnight from the pier at that place, going up coast about thirty miles in a launch. They expect to get a few bucks and no end of doves. These trips have been uniformly successful in the past.

Col. Frank D. Black, Kent Kane, Cy. Myrick and a few friends will shoot the cobwebs out of their guns this afternoon back of the colonel's "summer residence" in Vernon, preparatory to the big business of Sunday at the Black ranch above Rosena, in San Bernardino county. It is harder to beat the colonel's book than to escape killing the limit on the flume there, and a large party will be in on the treat. Black's well-known hospitality being guaranty that all will have a fine time.

Toe Tegel, Ed. Gibson, George Bunch and others will try for the limit near Gardena today.

Pat Gibbon and several friends are going out ostensibly to shoot doves today, but it is a "pipe" that the dead soldiers will outnumber the dead birds after they are through.

George Bonaparte and a number of friends left for Newhall on the first train, meaning to shoot over the Placerita Cañon flight. This is said to be very good now.

Frank K. Eckley has left for Kernville, taking a 35-caliber cannon with him for the slaughter.

Gus Lemanse and Ed. Golter will pound a few doves on the back in friendly greeting today at Handorf's milk ranch.

Dr. Shurtleff and Lou Ralphs will get their bucks around Gorman's, and expect to have one spotted by nightfall.

Dr. Lasher and Augustus Marquis will journey to Burbank after doves today.

Romulo Pico is at Santa Barbara, arranging a party for a big deer hunt in the Santa Inez Mountains.

Ed. Tufts, W. H. Holmes and A. C. Freeman will be "among those present" on the El Monte flights, as will probably be Sam Smith, A. W. Bruner and other local scattergun sharks.

Adolf Maas, Max Friese and Pete Pfirmann will get theirs Sunday near Gardena.

Robert E. Ross expects to shoot a few friends he can hit doves as well as ducks, and has a few educated stool pigeons around his father's ranch near Glendale.

Walter Leeds will try his luck near Fernando.

This lot will not all get the limit. The statement is not as risky as it sounds.

AMONG THE PUGS.

MEN TRAINING HARD.

Manager McCarey of the Century Club feels pretty good, for the fighters who are to awaken the prize-fighting sports next Tuesday night after their long sleep of eight months, are all in fine shape, as far as known, and are stirring things every day. As an illustration of this, McCarey heard yesterday that one of his pugs had fallen from a two-story house and broken a couple of good boards for the contractor; two others had a row as to which one was "boss" in their training quarters, and another had his hands full in trying out a featherweight that agrees to fight Kid Solomon, winner take all.

This is considerable news for a manager to get in a single day, but McCarey bore up under it very bravely, for the ensemble furnished an illustration of what fighters can do to keep their respective immediate vicinities sufficiently amused.

Barry is expected to show up this morning from San Francisco, but the others are here, and report themselves fit. Foley, who is to meet Barry, and Costello, who will go against Tremble, are training together down at Santa Monica, and the sad news was conveyed here yesterday that they had fallen out. Details, for which no one cared very much, were unobtainable, but it is presumed that Foley asked Costello to rub him down after training, and was laughed at. This is a little friendly assistance that fighters training together are supposed to render each other, but it is one thing that half of them will not do for another pug. Costello will probably get some one to train him, and that will end the incident.

The six-round preliminary that will open the show on Tuesday night will be between Frank Fields of Oxnard and Pat Meany, a local plasterer who is built like Billy Woods. Meany weighs about 168 pounds to 145 for Fields, but the latter agrees to the difference in weight owing to Meany's inexperience in the ring. He is a strong, husky fellow, with massive chest and shoulders and is said to be game and willing. He has boxed with a dozen or more pugs, as a sparring partner, but has never had a fight in a ring. Now Fields is certainly a good one to try out novices, while Tremble, who boxes daily with Meany, recommends him as a good one. Meany fell from a big house on Tuesday and got up smiling, and for this reason Tremble thinks he should stand off Fields.

Foley and Barry will meet at 11 o'clock on Sunday to select the referee for their match, and by that time all the minor details of the coming entertainment will have been arranged.

CITY BALL.

SUNDAY'S GAMES.

The Los Angeles City League will play a double-header Sunday. These will be the last games before the return of Morley's team. The city teams would like to hear from Ventura, Anaheim and a few more teams in Southern California.

Tufts-Lyon and Owls play the first game and the second game is between the Hamburgers and Woodmen immediately after. The line-up follows:

Tufts-Lyon Arms Co.		Owl Drug Co.
Barris	catcher.	Le Brand
B. Simons	pitcher.	J. Simons
Leahy	first base.	F. Bowman
Crane	second base.	T. Adams
Hart	third base.	Cramer.
Dorsey	shortstop.	McQuade
Harris	right field.	Leppe-
Daley	center field.	G. Adams
Schram	left field.	G. Bowman
Second game:		
Hamburgers.	Modern	Woodmen.
Roberts	catcher.	Mangerina
Garcia	pitcher.	Hitt
Wall	first base.	Whalen
Easterly	second base.	Smith
Nichols	third base.	Raphael
Bresino	shortstop.	Bresino
Pendleton	left field.	D. Simons
Cosbey	center field.	West
Greenfield	right field.	Perotti

FRANKIE NEIL'S TOUR.

IS LOOKING FOR A FIGHT.

[BY DIRECT WIRE TO THE TIMES.]

CHICAGO, July 14.—[Exclusive Dispatch.] Frankie Neil, the clever little bantam-weight champion from California, accompanied by his father, Jim Neil, this evening left for Philadelphia and other eastern cities in search of a fight. If they fail to make attractive matches with eastern bantams, they will likely proceed to England in the hope of getting a match with Dan Jordan at 122 pounds.

Neil was matched to do battle with Abe Attell before the Waverly Club in this city, when Mayor Harrison subsequently put a stop to all boxing during hot weather. In the event the Mayor changes his mind and the game is allowed to reopen, Neil promises to return and arrange another match with Attell. Chicago fighters are anxious to see these plucky fighters have a "go" at each other.

Maher Didn't Last.

PHILADELPHIA, July 14.—Peter Maher and Jack Williams started a six-round bout at the Broadway Athletic Club tonight, but it lasted less than two rounds. Maher was knocked down four times in the first round, and in the second was so wobbly and so badly used up that the police stopped the fight.

FIRE BOYS WERE BUSY.

Yesterday was a busy one for the fire department, but the fires were small and little damage was done. Five alarms were responded to, but in only one instance was the cause of the fire unknown. An incipient blaze in the dwelling of S. L. Drubb, at No. 1017 East Eighth street, was the first, but the damage was slight. A brush fire at the corner of Lake Shore avenue and Glendale road had scarcely been extinguished before the department was called to Seventh and San Pedro streets where a small blaze had started in a planing mill. The fourth blaze was in a flour mill at No. 922 East Third street and was caused by a hot box. The damage was slight. A false alarm wound up the day's work.

STRUCK BY A CAR.

Joseph Salvatori, an electrician, was run down by car No. 103 on the Pacific Electric Company's Long Beach line at the Fourteenth-street crossing last night and narrowly escaped death. Salvatori was riding a motor cycle when he attempted to cross the tracks and says that the motorman gave no warning. He had passed the tracks but the car struck his wheel and he was thrown heavily on his face. At the Receiving Hospital Salvatori's injuries were found to consist of numerous bruises about the head and shoulders, but no bones were broken.

Vacation Days, Yosemite Valley.

Los Angeles to Yosemite and return, including all your expenses for a 15-day trip, $24.50; for a 4-day, $10.75. The valley never more beautiful than now. Special excursions Mondays and Thursdays. For particulars inquire Yosemite Information Bureau, Southern Pacific office, 261 South Spring street, Los Angeles.

ON THE WATER FRONT.

PORT SAN PEDRO, LOS ANGELES

ARRIVED—THURSDAY, JULY 14.

Steamer Alcatraz, Capt. Carlson, 2 days from Greenwood.

Steamer San Gabriel, Capt. Green, 3 days from Eureka.

Barkentine Mary Winkelman, Capt. Guttormsen, 9 days from Eureka.

Steamer Pasadena, Capt. Hendrickman, three days from Eureka.

SAILED—THURSDAY, JULY 14.

Steamer Pasadena, Capt. Krog, for San Francisco.

Schooner Mabel Gale, Capt. Matson, for Portland, in ballast.

LIST OF VESSELS IN PORT.

THURSDAY, JULY 14.

Steamer Pasadena, Inman-Poulsen Co.

Steamer Alcatraz, So. Cal. L. Co. wharf.

Steamer San Gabriel, Kerckhoff-Cuzner wharf.

Steamer Coronado, San Pedro L. Co. wharf.

Steamer Cabrillo, Southern Pacific wharf.

Bark Kilkitat, San Pedro L. Co. wharf.

Barkentine J. L. Kriston, Southwestern L. Co. wharf.

Barkentine J. M. Griffith, South. Cal. wharf.

Barkentine George C. Perkins, Southwestern L. Co. wharf.

Barkentine Mary Winkelman, S. P. L. Co. wharf.

Tug Liberty, Southern Pacific wharf.

Schooner E. K. Wood, E. K. Wood L. Co wharf.

Schooner Carrier Dove, Southern Pac. wharf.

Schooner Oliver J. Olsen, Stimson L. Co. wharf.

Schooner Robert Searles, Crescent wharf.

Schooner Louise, Kerckhoff-Cuzner wharf.

Schooner Ruth E. Godfrey, Salt Lake wharf.

Schooner Argus, South. Cal. L. Co. wharf.

Schooner Bertie Minor, Outer Harbor.

Schooner Defiance, E. K. Wood L. Co. wharf.

DUE AT THIS PORT.

Steamer Coos Bay, from San Francisco and way ports.

Steamer Whitesboro, from Point Arena.

Steamer Robert Dollar, from Portland via San Francisco.

Steamer National City, from San Francisco

German ship Asta, from Antwerp

Schooner William Renton, from Bellingham.

Schooner Alice McDonald, from Portland.

Schooner Bertha Dolbeer, from Eureka.

Schooner William Olsen, from Everett.

Schooner Espada, from Winslow.

Schooner R. C. Slade, from Aberdeen.

Schooner Mabel Gale, from Astoria.

Schooner Beulah, from Umpqua River.

Schooner Balboa, from Port Townsend.

Schooner Andy Mahoney, from Portland.

Schooner William H. Smith, from Astoria.

Schooner James Rolph, from Astoria.

SCHEDULED FROM FOREIGN PORTS.

German ship Asia, from Antwerp, out 184 days.

German ship Bertha, from Antwerp, out 200 days.

TO LEAVE—FRIDAY, JULY 15.

Steamer Coronado, Capt. Peterson, for Aberdeen, via San Francisco.

SATURDAY, July 16 — Steamer Coos Bay, Capt. Johnson, for San Francisco and way ports.

Steamer San Gabriel, Capt. Green, for Eureka, via San Francisco.

THURSDAY, July 21—Steamer Bonita, Capt. Prebel, for San Francisco and way ports.

SCHEDULED FOR THIS PORT.

Steamer Bonita, San Francisco.

Steamer Chehalis, Gray's Harbor.

Steamer Brooklyn, Mendocino.

Steamer Santa Barbara, Aberdeen.

Steamer Stanwood, Needle Rock.

Steamer Fulton, Bowen's Landing.

Schooner Manila, Port Townsend.

Barkentine Robert Sudden, Aberdeen.

Barkentine Willis R. Hume, Ballard.

Barkentine Aurora, Tacoma.

Bark Hesper, Seattle.

Bark Hayda Brown, Tacoma.

Schooner Spokane, Port Gamble.

Schooner William Nottingham, Port Townsend.

Schooner Philippine, Tacoma.

Schooner Oceanic Vance, Port Townsend.

Schooner Challenge, Port Hadlock.

Schooner Rosie M. Plummer, Port Angeles.

Schooner Alice M. Fenwick, Seattle.

Schooner Argus, Port Blakeley.

Schooner Monolulu, Port Townsend.

Schooner Columbia, Ballard.

Schooner Fred E. Sanders, Aberdeen.

Schooner Alvena, Tacoma.

Schooner W. H. Smith, Aberdeen.

Schooner Muriel, Monipe.

Schooner Dora Bluhm, Eureka.

Schooner Nokomis, Aberdeen.

Schooner Forrestia, Everett.

Schooner Mary Dodge, Eureka.

Schooner Maid of Orleans, Seattle.

Schooner Ludlow, Port Townsend.

Schooner William Olsen, Seattle.

Schooner Mauwewna, Ballard.

Schooner Bainbridge, Port Blakeley.

Schooner King Cyrus, Bellingham.

Steamer South Coast, Caspar.

Schooner Taurus, Port Townsend.

Schooner Philippine, Muckilteo.

Schooner A. M. Baxter, Port Townsend.

Schooner Soquel, Port Hadlock.

The steamer Hermosa makes regular daily trips to Santa Catalina Island and return.

TIDE TABLE FOR SAN PEDRO.

		High.	Low.
Friday,	July 15	11:38 a.m.	4:58 a.m.
		10:30 p.m.	4:27 p.m.
Saturday,	" 16	12:18 p.m.	5:38 a.m.
		11:01 p.m.	5:35 p.m.
Sunday,	" 17	1:08 p.m.	6:19 a.m.
			6:27 p.m.
Monday,	" 18	0:28 a.m.	7:00 a.m.
		2:03 p.m.	8:36 p.m.
Tuesday,	" 19	1:46 a.m.	8:38 a.m.
		3:03 p.m.	9:29 p.m.
Wednesday,	" 20	1:10 a.m.	9:54 a.m.
		4:04 p.m.	10:27 p.m.
Thursday,	" 21	4:41 a.m.	9:39 a.m.
		5:04 p.m.	

MOVEMENT OF "MOSQUITO" FLEET.

ARRIVED—THURSDAY, JULY 14.

Launch Pashion from Long Beach.

Launch Borchi, Capt. Borchi, from Catalina Island with 1200 pounds barracuda.

Launch Columbia, Capt. Mascolo, from Catalina with 900 pounds barracuda.

Launch Advance, Capt. Dimock, from Avalon with 700 pounds barracuda.

Sloop Alpha, Capt. Daly, from Catalina with six tons sardines.

SAILED.

Launch Pashion for Long Beach.

Sloop Alpha for Catalina Island.

Twelve sailboats for fishing banks and returned with fish for local wholesalers.

PORT ITEMS.

ALONG THE WATER FRONT.

WEATHER: Clear at 5 p.m.; wind southwest, velocity 9 miles.

The schooner Stimson finished loading at Ballard and sailed with a full cargo of lumber which will be discharged at Redondo. The oil steamer Whittier cleared yesterday from San Francisco for the same port.

The schooner James Ralph is out one day from Astoria with a full cargo of lumber consigned to wholesalers at this port.

Capt. H. L. Mikkelsen has succeeded A. G. Anderson as master of the schooner Master Mariner; Harry Jacobs has been succeeded by G. T. Smith in command of the schooner Anale Elisa. E. T. Hoffman has been enrolled as master of the schooner Novelty.

The freight and passenger steamer Coos Bay is scheduled to clear today from San Francisco for San Pedro and way ports with 402 tons of merchandise consigned to the Pacific Coast Steamship Company.

The barkentine Mary Winkelman arrived today from Eureka with 280,000 feet of lumber consigned to the San Pedro Lumber Company.

The steamer Alcatraz is in port from Greenwood with 280,000 feet of lumber consigned to the Southern California Lumber Company.

The steamers Pasadena and Redondo finished discharging their lumber cargoes and cleared for San Francisco with freight and passengers. The steamer San Gabriel, Capt. Green, arrived today from Eureka with 350,000 feet of lumber consigned to the Kerckhoff-Cuzner Mill and Lumber Company.

The schooner Mabel Gale finished discharging a lumber cargo for the Inman-Poulsen Lumber Company and sailed in ballast for Tacoma to reload.

The German ship Asta, which is out 184 days from Antwerp for this port, and which stopped in at Hobart Town, Tasmania, sailed from that port for San Pedro about July 4. She should arrive in sixty days.

An unknown three-masted schooner foundered Wednesday night near Copp's Island in Long Island Sound. The fate of her crew is not known.

When you get thick and "dopey" it's your liver getting lazy.

Wright's Indian Vegetable Pills

ARE BEST.

Dr. Hoffman's Elixir of Opium For Nervousness and Insomnia.

For Sale by All Druggists.

OUST SECRETARY.

Something Doing When Board of Lady Managers of the Fair Met Yesterday—Choral Contests.

[BY THE ASSOCIATED PRESS—P.M.]

ST. LOUIS, July 14.—By a vote of 5 to 5, the Board of Lady Managers of the Louisiana Purchase Exposition, which convened today in the Woman's Building, declared the office of secretary vacant.

Miss Lavina Egan of Louisiana, who was ousted from office by this action, and who is also a member of the board, protested against declaring her office vacant and asked that the reason for the action be submitted in writing. The Board of Lady Managers elected Miss Etta Lou Carter of Jefferson City, Mo., temporary secretary.

THIRD CHORAL CONTEST.

[BY THE ASSOCIATED PRESS—P.M.]

ST. LOUIS, July 14.—The largest crowd of the week gathered in Festival Hall at the World's Fair today for the third of the series of choral contests, fully 3500 persons being present. All three clubs which took part in today's contest belonged to the second grade or sixty-voice class. They were the Colorado Oratorio Society of Denver, the Denver Select Choir and the Pittsburgh Cathedral Choir. The announcement of awards will probably be made Friday evening, when prizes ranging from $1000 to $5000 will be distributed.

Real Estate Operators.

The Times Real Estate Number, to be issued early in August, will be designed for distribution among homeseekers, settlers and tourists. Those desiring advertising space in it should consult the Business Office early, as only a limited amount of advertising will be received for it. The "Liner" rate will be 1 cents a word.

Concerning Copper Stock Investments

Learn that many an offering, thought a fake, is genuine, and many an offering thought genuine is a rank fake. Examine into a proposition carefully,

THE TIMES-MIRROR COMPANY.
H. G. OTIS....President and General Manager.
HARRY CHANDLER.....Vice-President and Assistant General Manager.
MARIAN OTIS-CHANDLER....Secretary. ALBERT McFARLAND.....Treasurer.
PUBLISHERS OF

The Los Angeles Times

Daily, Weekly, Sunday, and Weekly Magazine. Vol. 46, No. 42. EVERY MORNING IN THE YEAR. Founded Dec. 4, 1881. Twenty-third Year.

NEWS SERVICE:—Full reports of the new Associated Press, covering the globe; from 15,000 to 18,000 words transmitted daily over more than 20,000 miles of leased wire.

TERMS:—Daily and Sunday, including Magazine Section, 75 cents a month, or $9.00 a year; Daily without Sunday, $7.20 a year; Sunday, $2.50; Magazine only, $2.50; Weekly, $1.50.

TELEPHONES:—Counting-room, Subscription Department, Editorial Rooms, City Editor and Local News Room, Sunset, Press 1; Home, ask for THE TIMES.

AGENTS:—Eastern Agents, Williams & Lawrence, Nos. 21-27 Tribune Building, New York; 87 Washington street, Chicago; Washington Bureau, 46 Post Building, where the latest copies of The Times may be consulted; San Francisco office, room 14, Chronicle Building, Telephone Red 3207.

SWORN CIRCULATION:—Daily net average for 1894, 18,091; for 1897, 19,258; for 1898, 20,121; for 1899, 25,731; for 1900, 26,738; for 1901, 28,448; for 1902, 30,930; for 1903, 32,846, for first three months of 1904, 37,668. Sunday circulation, 53,000 copies. THE TIMES having a larger circulation, both in and out of the city, than any competitor, the Council has elected it for doing the public advertising.

Offices: Times Building, First and Broadway.

Entered at the Los Angeles Postoffice for transmission as mail matter of the second class.

EDITORIAL SECTION—PART II, MAIN SHEET

ROOSEVELT AND FAIRBANKS.

"No person shall be refused employment or in any way discriminated against on account of membership or non-membership in any labor organization, and that there shall be no discrimination against or interference with any employee who is not a member of any labor organization by members of such organization."—THEODORE ROOSEVELT.

THE TIMES DELIVERED AT THE RESORTS.

Patrons of The Times visiting beach resorts during the coming season may leave orders for their paper with any of the agents named below, or The Times Business Office, Los Angeles. A regular carrier service is maintained at the following points:

Long Beach, L. A. Schinnerer, 9 Pine avenue. Sunset Tel. 951.

Santa Monica, Arthur E. Jackson, 336 Third street. Sunset Tel. 95.

Terminal, J. J. McKinnin, Wilson Building.

Redondo Beach, Will J. Hess, White Stand, foot of Wharf No. 1.

Ocean Park, H. E. McCampbell, 95½ Ocean Front, Kean's Book and Stationery Store. Main 1111.

San Pedro, Max Thomas.

Coronado Tent City, J. R. Daly.

Catalina, S. J. Mathes, Postoffice Building.

Idyllwild, The Times may be had at the postoffice and at the Lodge.

BUSINESS.

Short sellers were desperate buyers of wheat at Chicago yesterday. July rested at 97 old and 96 1-4 new, while new September settled back at the close to 86 5-8@86 3-4. Strength in one quarter was offset by weakness in another quarter in the New York stock market, but the reactionary note was more dominant.

ILLEGAL UNION CONTRACTS.

Tests of the legality of contracts between employers and labor unions providing for the employment of union men only have been made in the courts of several States, and in nearly every instance such contracts have been declared unlawful. Many of these cases are now pending in the higher courts, on appeal. The final legal determination of the question is a matter of the most vital importance to employers and to independent workmen.

In the Circuit Court at Milwaukee, Wis., on Wednesday last, Judge Ludwig held that contracts made by incorporated labor unions with manufacturers, prohibiting the employment of non-union workmen, are unlawful and therefore void. This is his ruling in the particular case at issue, which came up upon application of the Custom Tailors' Union to make permanent a temporary injunction restraining the employing tailors from hiring non-union workmen in violation of the terms of their contract with the union. The union obtained a temporary injunction several weeks ago, but Judge Ludwig holds that it was improperly issued. After the issuance of the temporary injunction, the union, made arrogant by what it considered a "victory," attempted to "discipline" the employing tailors by instituting proceedings to have them punished for contempt of court for their alleged failure to comply with the terms of the injunction. The case came up for hearing before Judge Ludwig, who denied the motion for punishment for contempt and set aside the temporary injunction. This is the first ruling on the question in Wisconsin, and is of far-reaching importance.

But the Wisconsin court goes farther than its ruling in the matter of contracts between employers and incorporated labor unions. Judge Ludwig holding that all contracts requiring the employment of none but union labor constitute class discrimination, tend to create a monopoly, and are therefore unlawful and void. The court's opinion declares that the agreement at issue "Strikes at the right of contract and provides that complainant shall employ none but members of the several unions, thus discriminating in favor of one class of men and excluding all others. Therefore the prohibition, contained in the contract strikes at the right of contract both on the part of the laborer and the employer. The agreement in itself would tend to create a monopoly in favor of the members of the different unions, to the exclusion of the workmen not members of such union, and is in this respect unlawful. Contracts tending to create a monopoly are void." The case will go to the Supreme Court for final determination.

Judge Ludwig's decision is in line with those of other courts throughout the country, involving both incorporated and unincorporated labor unions. These rulings make it plain that the courts will not permit the continuance of the boycott, which has been the chief weapon of the labor unions in their warfare upon employers who refuse to submit to their dictation. Under the boycott it has ground employers and non-union laborers under heel, intimidating the former into signing iron-clad contracts and then using these agreements as a club to compel them to turn out faithful and efficient employés solely because they were independent of unionism; and driving honest, willing workingmen from the field of labor in which they have an inalienable right to pursue any lawful occupation of their choice in a lawful manner. The decisions on these points virtually declare the "closed shop" illegal, and make it plain that the "closed shop" is hopelessly doomed.

THE OXPRESS AS A PROPHET.

In its issue for May 19 the Oxpress made an incursion into the realm of political prophecy. It declared, among other things, that while W. R. Hearst might not receive the Democratic nomination for President, "that Mr. Hearst will dictate the successful nominee is fairly certain." As everybody is aware who knows anything worth knowing about the matter, Hearst was never in a position "to dictate the successful nominee," nor anything else. In point of fact, the influence of Hearst in the convention was practically nil.

"Col. Henry Watterson," continued the Oxpress, warming up in the work of prophecy, "may be willing to fall in line for his former political enemy, Grover Cleveland; he may be equally ready to espouse Parker's cause, but the opportunity to wax eloquent over the nomination of either never will be presented. Both men are regarded cynically by Mr. Hearst and his friend Bryan, and together they will sway the convention to the extent of naming the candidate for the popular vote." The prophetic eye of the Oxpress seems to have had a bad attack of strabismus, for Judge Parker, although "regarded cynically by Mr. Hearst and his friend Bryan," was nominated on the first ballot, and there is the biggest kind of an "opportunity to wax eloquent over his nomination" for those who feel inclined to do so. Like dreams, the prophecies of the unesteemed Oxpress appear to go by contraries.

Having informed a waiting world who would not receive the Democratic nomination for President, the Oxpress ventured into still deeper waters by actually naming the successful candidate (in its mind's eye.) Disavowing "any great claims to political prophecy," the o'er modest Oxpress declared that "if it reads aright the signs now portending, the leader of the Democratic party, nominated to oppose Theodore Roosevelt in the coming political campaign, will be Joseph Wingate Folk of St. Louis." Rejoicing in the "opportunity to wax eloquent" over its prospective nominee (who wasn't even named in the St. Louis convention) the Oxpress closed its prophetic editorial of May 19 with the statement that it would not be surprised to see the Democratic ticket read Folk and McClellan—"the young man's candidates," observed the unesteemed Oxpress jubilantly—"the first-named barely 35 when the vote will be taken next November, the second four years his senior. Stick a pin in this prediction!" added the Oxpress triumphantly, in its excess of prophetic zeal.

The Times hereby sticks a pin in the Oxpress's predictions, as requested, and punctures them, revealing the fact that they contained nothing better than an offensive quality of hot air. Neither of the candidates which it named as winners in the Democratic convention received any votes, or was even considered by the convention. The candidate whom it marked for defeat was nominated on the first ballot, and none of its prophecies, in fact, came true.

The attempt of the Oxpress to "butt in" as a political prophet is one of the amazing and amusing features of the campaign. What it doesn't know about the political situation would fill an encyclopedia several times the size of the Encyclopedia Britannica. Yet the Oxpress knows more about politics than it knows about numerous other matters concerning which it seeks to pose as a source and fount of knowledge.

Joseph Leiter's famous "ideal" mining camp, after being invaded by unionism, became such a scene of constant turmoil and discontent that it was found necessary to deport every union man in order to preserve even a semblance of peace and good-will. Unionism can destroy more ideals in a minute than Col. Bryan can construct in a year.

FIGHTING THE TREE BUTCHERS.

New York City raises a strong voice of protest against the mutilation and removal of shade trees, and Los Angeles might very properly listen to and heed its warning. New York is not as abundantly blest in the matter of verdure as is the fair City of the Angels, nor can vegetation there grow to such magnificent proportions in a few years, as is the case in Southern California; but the mere fact that Los Angeles is a wonderful garden does not in the least remove its responsibility for the protection of our shade trees. On the contrary, because Los Angeles can be, it should be made the most beautiful city on earth, as well in the matter of verdure as in skyscrapers and fine homes.

The New York Times notes with satisfaction that "public opinion is being aroused on the subject of the wanton destruction of shade trees by the servants of telephone, telegraph, and electric light companies, who are sent out to string wires and who carry the implements with which to make short work of a tree which they deem in the way of their operation." Citing specific cases of tree-mutilation the Times go so far as to say that the owners of the trees could scarcely have been blamed if they had resorted to shotguns in their defense. The Times points out that resolutions, indignant public and private protests, tears, prayers and even damage suits avail nothing, and suggests that "the abuse of its franchise privilege by a corporation which destroys trees without the consent of those who have an easement right in such trees, as owners of the property in front of which they are planted, shall be punishable under laws declaring such acts misdemeanors, and empowering constables of every grade, and citizens when no constables are available, to arrest such persons and take them before a magistrate for proper treatment." The Times has no faith in the efficacy of small fines, and notes that the tree-butchery evil is one which requires drastic measures for its suppression.

To all of which Los Angeles lends its voice from the amen corner. Spare the trees; by gentle and peaceable means if possible, by rigorous and warlike methods if necessary, but—

Spare the trees!

THE PASSING OF OOM PAUL.

Paul Kruger, world-known as "Oom Paul," is dead—and we may well pause a moment to place a thought-wreath upon his bier.

No need to recite the life-history of this man. The Boer War is still fresh in the minds of the people of all nations. And those who followed the details of that great conflict do not need to be reminded that the passing of "Oom Paul" removes one of the historic figures of modern times.

Whatever else the world may say of him, it will willingly and heartily say that he was a patriot, in all that the word implies; and if Paul Kruger is where those words can reach him, it is safe to say that he will consider them the choicest tribute the world could have paid him—a tribute that is recompense for all the years of battle, hardship and disappointment, and for the bitter moment of supreme grief that Fate ordained should be his when the cause he so nobly espoused was lost.

The last days of "Oom Paul" were characteristic of the man and of his life. Going to his grave broken-hearted, with the grim specter of his monumental failure which sounded in him the very depths of misery, with unhappiness as his daily companion, he was nevertheless gentle, kind, forgiving and unresentful, always hopeful for the ultimate victory of his great cause. Thumbing his Bible with scarce-seeing eyes, muttering over again and again its loved passages, trusting in a just God to carry out that in which he failed, and with his heart free from resentment, he walked steadfastly down to the shores of the Dark River and passed with Charon into the Great Unknown.

And we of America, living in the blessed freedom of the Stars and Stripes won for us by the blood of our forefathers, can do no less than wave a kindly farewell to this great patriot, in the hope that in the Unknown Country he may find recompense for all he suffered and all he lost on earth.

The return of the good old summer time in the East brings with it columns of editorial caution to keep cool, avoid worry, abstain from ice water, remain in the shade and divers and sundry other rules of health and safety. —all of which brings the familiar smile of satisfaction and contentment to the countenance of the resident of Los Angeles.

In view of the fact that the packing-houses are still operating to some extent and will probably be able to run full forces within a short time, with non-union labor, the striking packing-house employés manifest a readiness to arbitrate which almost amounts to an undignified scramble to do so.

Although the Democracy will doubtless appreciate Col. Bryan's vote, and any others which the Nebraskan may quietly and unostentatiously influence, it nevertheless is convinced that the colonel's health does not warrant him in taking the stump this year.

Harry Lehr has again stepped out into the calcium and created something of a sensation by appearing at the theater in a Tuxedo coat and a brilliant red tie, merely to show that he has not forgotten how to make a fool of himself.

Egypt has forbidden the importation of cotton seed from Texas, because of fear of boll weevil infection. But enterprising dealers may still be able to do business with Egypt, provided they will furnish a few red ants with each package.

The Kansas City Star undertakes to suggest how Mr. Bryan may be avenged. It is believed, however, that plans, which are filled with bright promise of a fair measure of success.

Since June 9 the Oxpress has published about fifty columns of editorial, on the editorial page and elsewhere in the paper, abusing, vilifying and lying about The Times and its publishers. And the Oxpress didn't get a damn cent for it, either.

Advertising the shortcomings of others does not help us to dispose of our own.—[Chicago Tribune.

Which, being interpreted into the expressive language of the street, means "cut out the anvil chorus."

The Atlanta Constitution thinks it hears "opportunity knocking at the Democratic door." But the house is so filled with politicians that opportunity stands mighty small chance to secure even standing room.

The report has emanated from what are said to be inside sources that the large package of ideals taken by Mr. Bryan to the St. Louis convention has been returned to him with its contents frightfully mutilated.

Now that Los Angeles has agreed to take hold of the San Francisco airship proposition, its success is assured. The Los Angeles habit of doing things is growing stronger every day.

It is now claimed that Parker would like to be free from Hill, but there is nothing to indicate that a similar yearning attacked the judge before he secured the nomination.

On the assumption that it is always darkest just before dawn, there must be a strong Democratic hope that the breaking of day cannot be much longer deferred.

Judge Parker's daughter declares that he is "the best man in the world." While admiring her family loyalty we must question her value as a political prophet.

However, the exact location of the birthplace of Mayor McClellan of New York City doesn't make any material difference, under the circumstances.

Gratifying and remarkable progress is reported in the organization of the Association of Original Parker Men. A large membership is assured.

Those young people who married in secret in Chicago the other day may some time be given an opportunity to repent in a very public court.

Public parks cost money, but there are many thousands of grateful persons who are prepared to admit that they are worth the price.

The omission of gold from the Democratic platform does not, however, imply that it will be omitted from the Democratic campaign.

"Auto Made a Woman Jump" is a newspaper heading—and the article below it just missed being an obituary notice.

However, St. Petersburg doubtless thinks that if 30,000 Japs were not killed at Port Arthur, they ought to have been.

Sculling is understood to have displaced horseback riding as a popular form of exercise in Kansas.

Bryan says he will vote and work for Parker—but he will not permit himself to be searched for cutlery.

Daily greetings among Democratic editors: "Good morning; have you bolted the ticket yet?"

Hearst, Hearst; seems as if we'd heard that name somewhere, at some time.

Beg pardon, Mr. Cleveland; we didn't distinctly hear what you said.

But the morgue ordinance is still a long ways from dead.

Again, the deadly picnic in the good old summer time!

CHANGES OF CLERGY.

Bishop Conaty Announces Numerous Relocations of Pastors in Diocese of Monterey and Los Angeles.

Rt. Rev. Bishop Conaty in today's issue of The Tidings, the official paper of the diocese of Monterey and Los Angeles, will announce the following changes in the appointments of the clergy:

Rev. John J. Sheehy to be rector of the new parish embracing Azusa, Monrovia and Duarte.

Rev. P. M. Bannon, rector of Visalia, to be rector of the Church of the Sacred Heart, Coronado.

Rev. P. Gerald Gay, rector of Santa Paula, to be rector of the Church of the Nativity, Visalia.

Rev. Thomas F. King, rector of Santa Ynez, to be rector of St. Sebastian's Church, Santa Paula.

Rev. Alexander Buchler, assistant at St. Joseph's, San Diego, to be rector pro tem. of Santa Ynez.

Rev. William Lonergan to be assistant at St. Joseph's, San Diego.

Rev. Emil Gerardi to be assistant at Cathedral.

Rev. J. M. Wilfred Beaudry to be assistant at the church of Our Lady of Angels, Los Angeles.

Rev. Daniel Meagher to be chaplain at Fort Yuma Indian School.

COMPLIMENT TO NORTON.

T. J. Norton, general counsel of the Atchison, Topeka and Santa Fé Coast lines, will leave on July 25 for Chicago to take charge in the offices of Vice-President and General Solicitor E. D. Kenna and General Attorney Robert Dunlap during their absence in Europe. He will be in Chicago during the month of August, when they expect to return. The call carries with it a strong compliment for the abilities of Mr. Norton, who succeeded the late Capt. Sterry. He will be accompanied by his sisters, Miss Norton and Miss Katherine Norton. During his absence business of the local law department will be in charge of E. E. Milliken.

So Called French Prunes.

The French merchants have learned the trick of "redoctoring" and repacking California prunes so as to make them look like the genuine Bordeaux article is reasserted by United States Consul Tourgee, at Bordeaux, France.

The Consul was asked to explain the statement in his annual report that "California prunes are imported to Bordeaux, are there repacked to maintain the superiority of French prunes, and are then shipped in large quantities to the United States, where they compete successfully with the American fruit which has not incurred the cost of double exportation."

He produces evidence in support of his assertion. Although the crop of prunes in France last year was, he says, almost a negligible quantity, the export of "French" prunes was not materially less than in past years.

Consul Tourgee confesses that he does not understand the process of transformation applied, but he is sure [illegible] (New York Times.

LOCAL POLITICS.

SAN DIEGO IS FOR BARD.

Machine Politicians do Not Represent the People.

Irrigators and Fruit Men Desire no Change.

Democrats Preparing to Indorse Ticket.

Each day shows added strength to the Bard movement throughout Southern California. From San Diego to the Tehachepi the Bard sentiment is growing, and the feeling that the incumbent is a strong, safe and reliable man is tending to strengthen his position in the minds of the intelligent voters.

San Diego has two Republican newspapers which are favorable to the State machine. In this position the men with the public weal at heart find themselves hard pressed for means to make their claims for their candidate known, and blanks have just been printed for general circulation, presenting the case as they see it.

Yesterday these were being generally circulated among voters in the southern city. They say in part: "We, the undersigned, citizens and Republican voters of San Diego county, hereby declare that we earnestly desire the reelection of Hon. Thomas R. Bard, and herewith present our reasons for such declaration to the Republicans of this county and their representatives in the State Legislature.

"After a prolonged struggle between the San Francisco political machine on the one side and the people of the State, engaged principally in industrial pursuits, on the other, Thomas R. Bard was elected United States Senator from California—a pronounced triumph for the people's side.

"He has been tried, and proved to be the right man in the right place—the defender and supporter of the industries and producers of the State. It is now apparent that the San Francisco political machine, with all its ramifications, will attempt to defeat Bard in the effort to elect his successor from the central or northern part of the State—thus giving that part both Senators.

"Under these circumstances we feel that it would not only be a political and business mistake, but an evidence of ingratitude on the part of the people of Southern California not to stand loyally and firmly by the man who stood so bravely against great odds, for their best interests, when menaced by the reciprocity treaties, which can avail nothing except through the breaking down of the walls that protect those industries from foreign assault."

The San Diego Sun, commenting upon the situation in its Monday's issue, said:

"It looks now as if Bard would have the solid support for reelection of the Republican members of the next Legislature from all counties south of the Tehachepi—with the exception of San Diego county, which is dominated by the San Francisco 'push' through the local 'push;' and the push here, it is understood, have in accordance with instructions, arranged to send an Oxnard delegation from this county. But there are a great number of fruit growers, and if they and the irrigators get together they may make it exceedingly uncomfortable for this same 'push.'"

This is just what is reckoned on by local Republicans. Robert N. Bulla said yesterday afternoon: "It is being impressed everywhere that this Senatorial fight is not a personal matter, but the old struggle of corporate versus private interests all over again, especially between candidates Bard and Flint.

"It is the Southern Pacific against the people. The people united are stronger than any other combine, as they have proved before in California politics, and as I assuredly believe that they will prove again."

Liquid Fuel Tests.

Paul Morton, the new Secretary of the Navy, takes a keen interest in the liquid fuel proposition. A special board of naval experts has been at work for more than two years at work making experiments with various methods of liquid fuel and the appliances for its consumption. The voluminous report of the board is now on the press, and will be ready for distribution about August 15. Numerous requests have been received at the Navy Department for copies of the document, in which great interest is manifested by many railroad and steamboat people. Mr. Morton, who is a practical railroad man, of course, appreciates the value of oil as a substitute for coal, especially as it is used on the locomotives of the Santa Fé and Southern Pacific railroad. No one knows just what Mr. Morton will direct later on in experimental work, but it has been recommended to him that one or more torpedo boats be equipped so as to use liquid fuel. It has also been suggested that different officers be assigned to these boats in succession, with the idea of establishing competition, so as to ascertain the best qualities of the material and the best appliances for its use. —[New York Tribune.

BRITISH ARMY REFORM.

War Secretary Arnold-Forster Makes His Long Promised Statement. Conscription Proposal.

[BY THE ASSOCIATED PRESS—A.M.]

LONDON, July 14.—War Secretary Arnold-Forster made his long-promised statement as to his proposed reform of the army when the House of Commons went into committee this afternoon on the vote for the War Office.

The secretary said he did not propose to touch the militia, as public opinion was not ripe therefore, neither would the royal artillery be decreased, nor the number of cavalry regiments be reduced. He preferred to reduce the regular infantry forces by fourteen battalions, leaving forty or fifty battalions for home service.

After providing for India and the colonies, the army would be divided into two parts. A certain number of battalions would be kept at home. These would be reduced to 500 men, 400 of whom would be enlisted for two years' service, and would afterward enter the reserve for six years. These would be in reality territorial battalions, and the object of the short-service system would be to build up the reserve.

The volunteer establishment would be reduced to 180,000 men and much larger grants would be made so as to make the volunteers an effective force. From 15,000 to 16,000 regular troops would be kept at Aldershot, ready to take the field as a fighting force. The provision would be made for a permanent garrison of 21,500 men in South Africa. It appears that Arnold-Forster's proposal would result in a decrease of 8761 men, leaving a total force of 227,000, and a decrease in expenditure of $2,450,000.

The War Secretary concluded with saying that the army was passing through a period of great danger. Sufficient remedy for the existing evils must be found, and while he was unable to provide any marked immediate reduction in the expenditures, he hoped that his scheme would enable his successors to effect progressive economy. He discarded the conscription proposal, as it would cost an additional $130,000,000 yearly for the same number of troops as now forthcoming.

SOLDIERS OUT FOR A "TIME."

NEW YORK, July 14.—Armed with revolvers, twenty artillerymen from Fort Totten, Willet's Point, gave summer residents in the neighborhood of Great Neck, L. I., trouble. After spending some time about saloons they began to shoot out street lamps and finally took possession of five summer hotels along the shore front. Guests were driven to their rooms, where they barricaded the doors. Mirrors, glasses and bottles behind the bars were made targets. One proprietor was bound and thrust into a closet. Finally the men started for the dock, two miles away. The road was lighted its entire length by electric lamps. Not one lamp was left unbroken. A posse of citizens started in pursuit, but the soldiers reached their boats first and escaped.

THE BATHING GIRL.

Behold the merry bathing girl,
Upon the beach reclined,
With very little on her form
And nothing on her mind!
—[New Orleans Times-Democrat.

JUNE CIRCULATION OF THE TIMES.

The following is the sworn statement of circulation of The Times for June, 1904:

STATE OF CALIFORNIA, COUNTY OF LOS ANGELES, SS.:

Harry Chandler, Assistant General Manager of the Los Angeles Times, does solemnly swear that the actual number of copies of that paper printed and sold for each day of June, 1904, as shown by the office records, was as follows:

JUNE, 1904.

1	34,200	16	33,200
2	34,200	17	33,350
3	34,000	18	33,200
4	34,140	19	60,000
5	34,200	20	33,200
6	34,000	21	33,120
7	33,400	22	33,370
8	33,450	23	33,000
9	33,850	24	47,470
10	33,470	25	33,200
11	33,300	26	33,500
12	33,200	27	33,540
13	33,700	28	33,500
14	33,800	29	33,680
15	33,700	30	33,310
Total			1,078,000

HARRY CHANDLER.

Subscribed and sworn to before me this 1st day of July, 1904.

(Seal) T. I. CHAPIN,
Notary Public in and for the County of Los Angeles, State of California.

	Copies.
The average circulation for every day of June, 1904, was	35,933
The average circulation for every day of June, 1903, was	35,271
Showing an average daily gain for June, 1904, of	662

CAUSE AND EFFECT.

The Times printed in June, just past, 116 more columns of paid matter than for the corresponding month of 1903, or a total of 2789 columns. This was 200 per cent. more than one of the other morning papers, 133 per cent. more than the other, and 33 1-3 per cent. more than both of them combined.

There are doubtless many reasons for this phenomenal increase in the business of The Times. The fact that it has a larger legitimate circulation than any other three daily papers printed in Los Angeles, and therefore brings advertisers greater results in proportion to the cost of advertising in its columns than does any other paper, is no doubt the chief reason for its large increase of business. It is possible, however, that among the minor causes which have contributed toward this large increase in business is the fact that the Los Angeles Express devoted over forty columns of its more or less valueless space, as shown by actual measurement, to abusing The Times and telling lies about it, its owners and its business. It is perhaps one of the few instances where space in this evening sheet has proved beneficial to the interests to which it has been devoted. The Times believes in giving credit where credit is due, and if there has been one instance proved of benefit, The Times freely gives credit.

REAL ESTATE NUMBER.

The Times will issue, during the fore part of August, a special Real Estate Number. The subject matter and illustrations will be devoted entirely to city and suburban lands, country property, building industries and real estate enterprises, past progress and future prospects. A graphic history of the development of the Southwest during the last quarter century will be made one of the principal features of the publication, and no effort or expense will be spared to make the facts contained in this special edition authentic and informing. It will be essentially a publication for the prospective homeseeker and settler.

Advertisers desiring space in this number should consult the Business Department early, as only a limited amount of advertising will be received for it.

It is the intention of the publishers to mail a copy of this special number to a selected list of over 20,000 persons now living at a distance.

NEW I.O.O.F. BRANCH

Lodge of the Insurance Department of the Order to be Organized Here.

What is known as the parent lodge of the Independent Order of Odd Fellows has not up to the present had a branch in this city, although the matter of instituting one has occasionally been agitated. Now that the membership of the I.O.O.F. has reached enviable proportions in this city, an effort will be made to organize a lodge here. The preliminary meeting will be held at Brent's Hall, 354½ South Spring street, on Thursday evening, July 21, and steps taken to consumate the organization.

The Manchester Unity [illegible] termed in brief the insurance department of the I.O.O.F., and has a total membership of about 1,500,000, and a sick and funeral reserve fund of $[illegible]. It has branches in every civilized country in the world, is growing rapidly in the United States, all the principal cities having one or more lodges. The prospect is flattering for the formation of a large lodge here.

At Pittsburgh John Johnson and Frank Ousley, colored, were locked together yesterday for the murder of James Donnelly, a Herron Hill [illegible] on the night of last New Year's Eve in the presence of his daughter and aged father-in-law. The murder was witnessed by a son of Donnelly. As the trap was sprung, a [illegible] the jury and two spectators fainted.

"THE STORE OF QUALITY"
SMOKERS' SUNDRIES
We have new ideas in Cigarette and Cigar Cases, in silver or leather, in gun metal. New ideas in Match Boxes, in gold, set with diamonds and other precious stones, in plain gold, in silver, in [illegible] copper, in gun metal, in [illegible] ing sets in all the metals.
Our line of smokers' [illegible] is worthy of your attention. If he smokes, and you want something for "him," or if he buys his own gifts, then you ought to see what we have. One nice Smoking Article
Montgomery Bros.
Jewelers and Silversmiths
SPRING ST., Near Third
AT THE SIGN OF THE BIG CLOCK

Shop closes Saturdays at one during July and August.

Footwear for Children is a specialty of this shop—demanding as much of our attention as to shoes for grown-ups.
Besides button and lace shoes we show oxfords, slippers and sandals—in a variety of styles and prices.
Wetherby-Ke Shoe Compa
LOS ANGELES. 215 S. Main

BAKERSFIELD.
POLITICAL POT SIMMERS.
SPECIAL CORRESPONDENCE OF THE TIMES.
BAKERSFIELD, July 14.—Politics is receiving the attention of many people. The Republicans held a meeting last Saturday throughout the county and the convention will be held to nominate candidates for county office on Saturday next. The principal fight is to be filed are two positions on the Board of Supervisors and that of Superior Judge. The latter is the result of a new law created by the last Legislature, and which has been filled for the past year and a half by Judge Paul Purcell, who was appointed by Governor Pardee. It is practically settled that Judge Bennett will be nominated by the Republicans to succeed himself. The county is nominally largely Republican, the judge is personally popular, and is credited with a good record on the bench. The other positions on the Board of Supervisors will cause some contest, as there are a number of candidates desirous to succeed the late T. J. Stockton in the Fourth District. In the Fifth District, comprising the eastern portion of the county, it is considered practically settled that Supervisor N. P. Chanslor, of Kernville will be chosen by the Republicans to succeed himself in place of Kernville will be chosen by the Republicans to succeed himself in place of Supervisor Gage to fill a vacancy two years. It is likely that his opponent will be Thomas McCarthy of Havilah. It is said that there is little doubt that the Democratic convention will indorse the candidacy for Congress of former Senator C. C. Smith of this city.
The Democrats will hold their primaries on Saturday next, the 16th inst., and the convention will convene in Bakersfield on Saturday, the 23d. So many candidates have announced themselves for the nomination for Superior Judge, namely: Rowen Irwin and B. Bigler of this city. For the supervisorial vacancy in the Fourth District there are several candidates. Politics is being made to inject a fight into local politics by the formation of a labor party. Recently a number met at the Union Labor Hall for this purpose, and, after a stormy session, appointed a committee to arrange for the organization of a County Central Committee. The report of this committee later in the day of a County Central Committee met in conference with representatives for the Democratic party and the oil fields with the result that at Bakersfield, Kern, Sumner and the oil fields with the exception of Sunset. Only one of the precincts was represented. The committee was empowered to appoint workers from the remaining districts to call a convention later. There is no interest in the new party are in local union circles, but it is claimed that the organization is founded on the "open shop" principle. It is to be not a "union labor party," but simply a "labor party." What is to be done from a desire to get the votes of men employed in the fields who are unorganized.
STANDARD PIPE LINE.
Several months there has been a pipe line to be constructed from Midway or McKittrick to Port Harford, to connect the west side oil fields with the ocean. The Dabney Oil Syndicate organized the McKittrick Pipe Line Company and announced that they intend to build, but no work has been done yet. The Standard people have also organized for this avowed purpose, and it is reported that the Pacific Transportation Company people have extensive interests at Sunset ready to do something. Now, a report comes upon seemingly good authority that the Standard is about to act, and while others are sawing wood according to Hoyle until it is now about time a line over this route from Port Harford, passing

FRIDAY, JULY 15, 1
TO EXTEND TO HILL STREET.
E OF LAUGHLIN BUILDING TO BE DOUBLED.
Magnificent Fireproof Structure Will be Greatly Enlarged to Meet Growing Demand for Office Space. Improvement Will Cost More Than Half a Million Dollars.
Homer Laughlin is planning to extend his six-story fireproof building on Broadway between Third and Fourth streets through to Hill street, a distance of 205 feet.
This improvement will give an impetus to the value of Hill-street property, which has been on the boom for the last three months, and which, with the completion of the structures for the University and California Clubs, and the big business block at the corner of Third and Hill, will present an imposing front.
The Laughlin building, which was built in 1898, was the first large and absolutely fireproof structure of the kind to be built in this city. At the time it was constructed conservative city dealers said that it would not pay a reasonable percentage on the investment, but it has never had a vacant office since it was opened. The enormous extension comes as an expression of the confidence which Homer Laughlin has in the future of Los Angeles.
"Real estate in this neighborhood has increased four times in value in the last six years," he said yesterday afternoon, "and I believe that in the next four years Los Angeles will make its most rapid strides in the development of commercial business. The time is ripe for a Marshal Field or Wanamaker establishment. It is what the city needs, and is demanding."
Mr. Laughlin was not disposed to say who the tenant is to be for the new structure.
The present building has a frontage of 120 feet on Broadway, and the second floor is occupied by the Coulter Dry Goods Company with one large room 197 feet wide and basement connecting under all. It is the intention of the owner to extend this enormous floor back to Hill street, and then to divide as many floors as the [illegible] occupying it can utilize. This will be the largest storeroom in the city.
While the addition will not include [illegible] stories at first, the foundation and the structural steel is to be of a character which will support this number. The Hill-street section will be fireproof throughout, and will in every way conform to the lines and architecture of the present structure, being simply a continuation. It will ultimately carry [illegible] stories, as will also the old building which has the roof bolted on in such a way that two more floors may be put on at any time.
With a frontage of 120 feet on Hill street the addition will be 205 feet deep, and will contain three skylights or air shafts, the wells 15x100 feet in size. There will therefore be no windows on the [illegible] sides of the building. All of the improvements and window work [illegible] the light wells will be of [illegible] and there will not be a piece of [illegible] in the entire structure, the [illegible] of steel, cement and tile.
It is to be begun on the improvement [illegible] within three months and will be completed [illegible] The cost will be in the neighborhood of $500,000.

THE Best Place
Solid Silver Knives, Forks AND Spoons
J. G. DONAVAN & CO.
Jewelers and Silversmiths
245 South Spring

Free Treatment
Mr. Richard E. Fuller, Director in the Electro-Medical Institute New York City (one of the greatest specialists in the world, but the consulting physician of the LOS ANGELES OPTICAL CO., 332 South Broadway, are the best I ever saw.

.....USE.....
FIG BRAN
Evaporated Cream

NEW LINE OF
Silk Suits
JUST RE
CALLIS & COOPER
523 So. Broa

BEST CLOTH
Alfred Benjamin's latest and productions. Priced only
JAMES SMITH
137 South Spring.

Phones 1350
MUNGER'S
LAUNDR
FRANK B. LONG
Unequaled in tone

Poor
means poorly
B
The sure, s
active mone
to feed it on
Grap
10 days' use wi

NEW I.O.O.F. BRANCH.

...dge of the Insurance Department of the Order to be Organized Here.

...hat is known as the parent ... the Independent Order of Odd F... s has not up to the present ... a branch in this city, although ... tter of instituting one has occasio... been agitated. Now that the m... ship of the I.O.O.F. has reac... iable proportions in this city, ... ort will be made to organize a bran... e. The preliminary meeting ... held at Brent's Hall, No. ... ith Spring street, on Thursday ev... July 21, and steps taken to ... nate the organization.

The Manchester Unity may ... med in brief the insurance bra... the I.O.O.F., and has a total m... ship of about 1,500,000, and a ... funeral reserve fund of $55,000,0... has branches in every civilized co... in the world, is growing rapi... the United States, all the lar... ies having one or more branch... e prospect is flattering for the form... n of a large lodge here.

At Pittsburgh John Johnston ... rank Ousley, colored, were hang... gether yesterday for the murder ... mes Donnelly, a Herron Hill gro... the night of last New Year's ... the presence of his daughter ... red father-in-law. The executio... as witnessed by a son of Donne... e trap was sprung, remember... e jury and two spectators faint...

"THE STORE OF QUALITY"
SMOKERS' SUNDRIES
We have new ideas in Cigarette and Cigar Cases, in silver or leather, in gun metal. New ideas in Match Boxes in gold, set with diamonds and other precious stones—in plain gold, in silver, in Royal copper, in gun metal.
We have a very large line of Pipes, plain, elegant goods such as men are smoking in London and Paris today.
Tobacco pouches, tobacco jars, cigar boxes, in silver, in wood of all kinds—silver mounted, in copper. Smoking sets in all the metals.
Our line of smokers goods is worthy of your attention. If he smokes, and you want something for "him"—if "he" buys his own gifts, then he ought to see what we have in fine, nice Smoking Articles.
Montgomery Bros.
Jewelers and Silversmiths
SPRING ST., Near THIRD
AT THE SIGN OF THE BIG CLOCK

Shop closes Saturdays at one o'clock during July and August.

Footwear for Children is a ... of this shop—demanding ... much of our attention as ... to shoes for grown-ups.
Besides button and lace ... show oxfords, slippers and ... sandals—in a variety of ... prices.
Wetherby-Kaye Shoe Company
LOS ANGELES. 215 S. BROADWAY.

THE Best Place to Buy
Solid Silver Knives, Forks AND Spoons
J. G. DONAVAN & C...
Jewelers and Silversmiths
245 South Spring ...

Free Treatment
Mr. Richard H. Ewert ... tor in the Manhattan ... Institute New York City ... on 307 Eyes fitted by the most ... ists in the world, but the glasses ... LOS ANGELES OPTICAL CO. ... oth Broadway, are the best I ever ha...

.....USE.....
FIG BRAN...
Evaporated Cream
...W LINE OF
Silk Suits
JUST REC...
ALLIS & COOPER
523 So. Broad...
BEST CLOTHI...
Alfred Benjamin's latest and ... productions. Prices only ord...
AMES SMITH & ...
137 South Spring Street.
...ones 1350
MUNGER'S LAUNDRY
814-818 S. ...
FRANK B. LONG ...
Unequaled in tone 516 ...

TO EXTEND TO HILL STREET.

...LES OF LAUGHLIN BUILDING TO BE DOUBLED.

Magnificent Fireproof Structure Will be Greatly Enlarged to Meet Growing Demand for Office Space. Improvement Will Cost More Than Half a Million Dollars.

Homer Laughlin is planning to ex... d his six-story fireproof building on ...dway between Third and Fourth ...ets through to Hill street, a dis... ...e of 265 feet.

This improvement will give an im... ...se to the value of Hill-street prop... ...y, which has been on the boom for ... last three months, and which, with ... completion of the structures for the ...iversity and California Clubs, and ... big business block at the corner of ...d and Hill, will present an impos... ...g front.

The Laughlin building, which was ...lt in 1898, was the first large and ab... ...olutely fireproof structure of the kind ...e built in this city. At the time ... it was constructed conservative ...ty dealers said that it would not ... a reasonable percentage on the in... ...stment, but it has never had a vacant ... since it was opened. The enor... ...s extension comes as an expres... ...n of the confidence which Homer ...ughlin has in the future of Los An...

...eal estate in this neighborhood has ...reased four times in value in the ... six years," he said yesterday aft... ...noon, "and I believe that in the next ... years Los Angeles will make its ... rapid strides in the development ... commercial business. The time is ... for a Marshal Field or Wanamaker ... establishment. It is what the city ... and is demanding."

...r. Laughlin was not disposed to ... who the tenant is to be for the ...w structure.

...e present building has a frontage ... feet on Broadway, and the ... floor is occupied by the Coulter ...ds Company with one large ... of 95 feet wide and basement com... ...ely under all. It is the intention of ... owner to extend this enormous ... back to Hill street, and then ... thereon as many floors as the ... supporting it can utilize. This ... is the largest storeroom in the ...

...ith the addition will not include ... stories at first, the foundation ... structural steel is to be of a ma... ...ch will support this number. ... basement section will be fireproof ... ...ors, and will in every way con... ...m to the lines and architecture of ... present structure, being simply a ... ...on. It will ultimately carry ... stories, as will also the old build... ...ch has the roof bolted on in ... two more floors may be put ...

...he frontage of 120 feet on Hill ... addition will be 205 feet deep, ... contain three skylights or air ... wells 15x100 feet in size. ... therefore be no windows on ... of the building. All of the ... ...ments and window work ... the light wells will be of ... there will not be a piece of ... in the entire structure, the ... of steel, cement and tile.

...ork is begun on the improve... ...ent three months and will ... the cost will be in the ... $500,000.

...RSFIELD.

... POT SIMMERS.

...NDENCE OF THE TIMES.

..., July 14.—Politics is ... the attention of many ... The Republicans held ... last Saturday through... and the convention will ...minate candidates for ... on Saturday next. The ... and are two positions on ... of Supervisors and that of ... Judge. The latter is the ... created by the last Leg... ...ich has been filled for ... and a half by Judge Paul ..., who was appointed by ... It is practically settled ...ssett will be nominated ...ans to succeed himself. ...ancy is nominally largely ... the judge is personally ... and is credited with a good ... to bench.

...itions on the Board of ... will cause some contest, ... a number of candidates ... to succeed the late T. J. ... in the Fourth District. In the ..., comprising the eastern ... of the county, it is considered ... ...ertain that Supervisor N. P. ... of Kernville will be chosen by ... ...ervisors to succeed himself in ... to which he was appointed ... Gage to fill a vacancy two ... It is likely that his oppo... ...n Thomas McCarthy of ...

...ld that there is little doubt ... convention will indorse the ... for Congress of former Sen... ...mith of this city.

...ocrats will hold their prima... ...Saturday next, the 16th inst., ... convention will convene in ... on Saturday, the 23d. So ...didates have announced ... for the nomination for Su... ...ely: Rowen Irwin ... Porter of this city. For the ... vacancy in the Fourth ... there are several candidates. ... is being made to inject a ... into local politics by the ... or a labor party. Recently ... at the Union Labor ... for this purpose, and, ... session, appointed a ... to arrange for the organiza... ...County Central Committee. ... of this committee later ... of a Central Committee ... with representatives for ... in Bakersfield, Kern, ... and the oil fields with the ... of Sunset. Only one of the ...precincts was represented. ... was empowered to ap... ...from the remaining dis... to call a convention later. ...ers of the new party are ... in local union circles, but ... that the organization is ... the "open shop" principle, ... is to be not a "union labor ... simply a "labor party." ... be done from a desire ... men employed in ... who are unorganized.

STANDARD PIPE LINE.

...months there has been ... line to be constructed ... or McKittrick to Port ... connect the west side oil ... ocean. The Dabney Oil ... organized the Mc... Line Company and an... they intend to build, but ... has been done yet. The ... people have also or... ...ir avowed purpose, and ... reported that the Pacific ...portation Company people ...ive interests at Sun... ...to do something. Now, ... comes upon seem... ...ently that the Stand... ...s in, and while others ... combine said noth... ...ing stood according ... until it is now about ... a line over this route ... Port Harford, passing ... through Cuyama and Carisa. It is stated that contracts for hauling material are already being arranged.

The Standard has hitherto completely ignored the west side fields, and its entrance into these districts means a great change in the outlook there. Many oil men are inclined to credit the report, although it is not officially confirmed.

Within a short time Bakersfield expects to have rapid transit to the Kern River oil fields. The latter are six miles from the city, and the only means of travel has been by a private conveyance. Now, however, a company has been organized to operate a line of automobiles from the corner of Chester avenue and Nineteenth strete to the San Joaquin lease of the Associated, which is in the central part of the field. The first machine arrived a week ago, but has not yet started its regular trips on account, it is said, of the present condition of the roads and the need for breaking in the machinery.

The field is now quiet so far as any drilling operations are concerned. Pumping and shipping oil is, however, going on extensively, and, in fact, it has never been more active according to the statements of a number of well-posted oil men. It is thought that there is not the slightest doubt that the production for this year will equal, and probably exceed, that of last year —16,500,000 barrels.

The California-Kern and the Eastern Consolidated companies recently finished and put in service their new refining plants. The former has a capacity of 125 barrels a day, and the latter one of from 1000 to 1200. The National Refining Company, a Chicago corporation, is now pushing work on its plant, and is expected to have it in operation by the fall.

BUILDING IN CITY.

The city is at present experiencing a building boom. The new Methodist Episcopal Church, at the corner of Truxton avenue and H street, costing over $20,000, and built of the finest white sandstone brick, has just been completed, and has been in use but a few weeks. The Baptists have started work upon the foundations of a new church edifice to cost about $12,000, located at the corner of Twentieth and G streets. This will also be of white sandstone, the material being used at present in every building now in course of erection or projected in the city. The Kern County Land Company is erecting a large two-story building for store, office and lodge hall purposes on Nineteenth street, between H and I. A two-story building to be occupied by the postoffice is being put up on I street, between Nineteenth and Twentieth. The four-story Hopkins block, at the corner of Nineteenth street and Chester avenue is nearly completed, and will be one of the handsomest edifices in the city. The Willow Block, a two-story building, covering a full half block on Nineteenth and L streets, and a small two-story building on K street complete the list of those under way in Bakersfield at present. A handsome two-story apartment house has also just been completed on Baker street, in Kern City. Another building planned, but toward which no active steps have yet been taken, is the Roman Catholic Church, for which land has been purchased opposite the courthouse at Truxtun avenue and I street.

RAIDING OF OPIUM JOINTS.

City Marshal Davis has started a series of raids on the opium dens and other dives in Chinatown, and the tenderloin district and a few days ago Justice Millard sentenced eight opium smokers to the County Jail for six months each. A number of arrests of both women and men on charges of vagrancy have been made, among these being the wayward son of a City Trustee. He is now in jail awaiting trial, no one offering to furnish bond for him.

FRENCH NATIONAL HOLIDAY.

PARIS, July 14.—The French national holiday is being celebrated in the usual manner. Business is suspended, the Bourse is closed and the boulevards are filled with noisy throngs. President Loubet and the Bey of Tunis reviewed 5000 troops at Longchamps this morning. The public balls began yesterday evening, and will continue today and tomorrow throughout the city. The operahouses and theaters are giving free performances.

Poor Memory
means poorly fed
Brain
The sure, safe way to a strong active money-making brain is to feed it on
Grape-Nuts
10 days' use will tell you some facts.

HF THE MARK OF GOOD CLOTHES
KNOW US FOR BEST VALUES

YOU'LL make a good catch if you hit up against this store tomorrow or the next day. Just the suit you want is here for $15. In the lot on sale are many that formerly sold for $20. Either Business Suits or Outing Suits. Choice makes, choice styles.—
Our window display of Vacation Clothes proves that our reputation as leader is well-merited.
Our Bargain Table of Boys' Suits, $5.00 and $6.00 values at $3.65, is proving attractive to mothers of boys.
Harris & Frank
LONDON CLOTHING CO.
117 TO 125 NORTH SPRING STREET

J. W. ROBINSON CO.
BOSTON DRY GOODS STORE
239 South Broadway, Opposite City Hall, Los Angeles.
There are many of you who have not yet entirely prepared your summer wardrobe. You will find much need of thinner and cooler dresses during the next few months.
Summer Dresses
No better opportunity will present itself than right now for buying your dress materials. Reductions are being made in a great many lines which will enable you to save considerable.
We wish to call particular attention to our linen suitings for outing suits. We are showing an excellent quality at only 15c the yard. These other items are of equal importance; read them carefully.
Wash Goods Department, North Aisle.
Imported Dimities
There is nothing that surpasses the imported dimities for cool and serviceable wash dresses. The regular price is 25c the yard. Reduced to 10c.
Linen Suitings
For an inexpensive and durable outing suit there is no material that equals linen for service. These are extra good qualities. Reduced to 15c
Black Stripe Lawns
Among sheer materials, black lawn makes a servicable dress; we have a large assortment. The regular price is 15c, 20c and 25c the yard. Reduced to 10c.
Knicker Suitings
There is an increased demand for cotton fabrics suitable for shirt waist suits. We show a wide range of cotton suitings in all colors; 27 inches wide. 12½c to 35c
Dress Goods Sale Monday
In Sunday's papers we will tell about a special sale of colored and black dress goods.

Cut Glass Special
Our cut glass department offers for 10 days a richly cut glass water bottle for $3.50; well worth $5.00; as the stock is limited we would suggest an early call to secure one.
(We will close our store at one o'clock on Saturdays during the summer season.)
H. F. Vollmer & Co.
On Broadway, Cor. Third

$5
Store Closes 1 o'clock Saturdays, July and August.

The Newport Tie is one of the most stylish low shoes worn by the ladies this summer. All the finest and best may be found here always. Particular attention to fitting ladies and children.
C. M. Staub Shoe Co.
255 So. Broadway.

—KODAKS—
PHOTO SUPPLIES
ARTISTS' MATERIALS
FRAMING.
DEVELOPING, PRINTING AND ENLARGING.
HOWLAND & CO., 213 S. Broadway.

WHAT'S IN A NAME?
A Great Deal If "Goodrich" is on your Auto Mobile Tire.
GORHAM RUBBER CO., 235 E. 3d St.

Buy your Bedding at Wholesale
BOSTON BEDDING CO.
434 SOUTH BROADWAY.

TEETH
Filled
Extracted
or Crowned
Without Pain
Dr. M. E. SPINKS
Cor. 5th & Hill Sts.
Established in 1884.

Burns
FOR GOOD SHOES CHEAP.
240 SOUTH SPRING STREET.

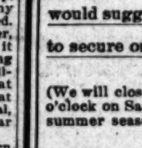
"1900" Washer
Simplest, Easiest, Most Efficient Machine for washing clothes ever invented. Sold only by H. Guyot, 538 S. Spring.

NEW DROP HEADS
New bargains today. Why not get the reliable New Home or Domestic?
Sold on Easy Terms.
E. B. MOOREHEAD, Mgr.
Home 2221. Red 2901. New Home, Domestic. 340 South Spring Street.

WE PHOTOGRAPH EVERYTHING
Putnam & Valentine
208 No. Spring St.
Commercial Photography, Copying, Enlarging.

Coulter Dry Goods Co.
When you consider the 20 per cent. to 30 per cent. reductions, is it any wonder we're doing a tremendous business in wool blankets?
Substantial savings on
women's summer underwear
Prices that will tempt many an economical woman to buy next Summer's underwear now—HALF prices, for instance, on broken lines of the famous Ypsilanti underwear.
$2.00 ribbed balbriggan and lisle vests, $1
The $2.25 grades at.....$1.15
High neck styles with either long or short sleeves; low neck vests with no sleeves.
Long or short-sleeved Union suits with full finished seams at $1.65 and $1.85; regularly $3.25 and $3.75.
Cotton mesh Union suits, lace and crochet trimmed (excellent goods, though not the Ypsilanti make) at $1.25. Good big $1.50 values.
Full line of the celebrated 'Merode' goods in Union suits, drawers, vests, tights. Separate garments, 35c up.
Combination garments, 75c up.
35c sleeveless vests of pink or blue ribbed cotton, crocheted and with silk tape at neck and arm bands, 20c.
They were shipped us by mistake, but by agreeing to keep them we had to pay only a fraction above half value.
50c ribbons 30c
Our "well-known" brand of 5-inch all-silk Satin Taffeta ribbons, in pink, light blue, cardinal, Nile, brown, scarlet, white, cream, lilac and turquoise, at 30c a yard. But that price holds good for today—Friday—only—we couldn't get enough for more than one day's selling at any such a price.
$1.25 to $2.50 allovers $1
A lot of plain and embroidered chiffon allovers, Mousseline de Soie, Liberty Silk, and Venise Allovers; La Tosca and fancy nets, in white, black and black and white, arranged for easy choosing and marked at $1.00 a yard to clean them out in a hurry. Expressly for fancy waists, yokes and evening dresses.
$1.25 lisle gloves . . 75c
Fowne's highest grade suede lisle with handworked button holes and two pearl clasps—just what the best dressers are demanding. Cream, white, black, and a few in colors.
Generously good values at the regular price of $1.25—genuine bargains at 75c.
And we fit them.
Selling pins at half
If you wait till you actually need more pins there isn't one chance in a hundred of finding them at these prices.
5c toilet pins, two papers, 5c
5c safety pins, two papers, 5c
10c to 15c hat pins, dozen, 5c
15c to 20c cube pins, 10c
5c wire hair pins, 2 cabinets, 5c
10c handkerchiefs 5c
Women's hemstitched handkerchiefs with embroidered script initials—fine sheer goods, regularly sold at 10c straight—special at 5c, or 55c a dozen.
That ought to interest every beach-goer who wants to be careful of her most costly handkerchiefs.
Sole agents for the celebrated Ostermoor Felt Mattresses.
Coulter Dry Goods Co. 317 to 325 S. Broadway.

H. JEVNE
PARK & TILFORD'S
MI FAVORITA
Clear Havana Cigars
Manufactured at Key West, Florida, in all sizes and at Park & Tilford's New York prices. Smokers are invited to call and inspect this splendid line of cigars. Price list upon application.
SMOKE JEVNE'S FINE CIGARS.
208-210 S. Spring St.—Wilcox Building.

DONNELL'S
Donnell's Pure Phosphate Baking Powder is the standard for purity—not a trace of injurious cream of tartar in it—makes hot breads wholesome—full pound cans 30c.
BAKING POWDER

$17.50
"Made-to-Measure" Suits Formerly sold at $20.00, $22.50 and $25.00.
Every man desires good-appearing clothes. No longer any reason for being carelessly dressed. We guarantee our tailoring to fit, we offer you the choice of our finest $20.00, $22.50 and $25.00 suitings, we will cut your suit in any style you wish—price $17.50.
Eisner & Co TAILORS
120 AND 122 SOUTH SPRING STREET

IT can be depended on—Maple Grove Ice Cream. Ask for it in your ice cream soda,
Maple Grove Creamery,
Sunset Phone M 2317—Home Phone Home 904 653 SOUTH OLIVE ST

Hay
Our Prices are Always the Lowest—SCALE WEIGHT.
Los Angeles Hay Storage Co.
Both Phones 1596. 335 Central Ave

Oriental Rugs | Paul Courian | 412 South Spring St.

GARDEN HOSE
And garden tools of all kinds is one of our specialties. Let us show you our line.
CASS & SMURR STOVE CO. 314 S. Spring St.

Special Soft-Shirt Sale
Commencing at once, our handsome lines of summer shirts, including all new patterns and designs and late fashionable fancies, in soft-bosom shirts for hot weather wear.
$1 for shirts worth from $1.50 to $2. $1.50 for shirts worth from $2 to $2.50.
SIEGEL
Hatter and Haberdasher,
Hotel Nadeau Bldg.,
103 S. Spring St.

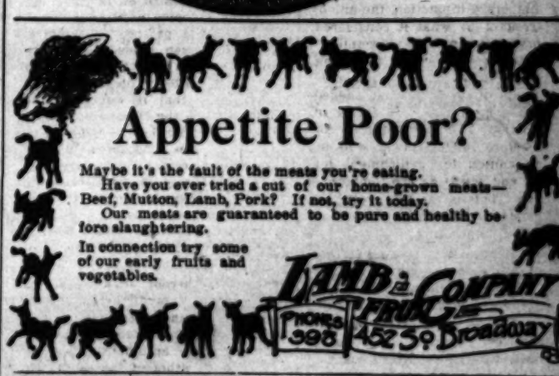
Appetite Poor?
Maybe it's the fault of the meats you're eating.
Have you ever tried a cut of our home-grown meats—Beef, Mutton, Lamb, Pork? If not, try it today.
Our meats are guaranteed to be pure and healthy before slaughtering.
In connection try some of our early fruits and vegetables.
LAMB & COMPANY
PHONES 395 452 So. Broadway

Grocery Prices to Save You Money
Note these few prices for your own benefit. Send for our monthly price list. I will surprise you with winners.
Pioneer Cream, 2 large cans 15c
Challenge Milk, per can 10c
Shredded Wheat or Scotch Oats, per pkg. 10c
Widney's Olive Oil, per pint bot. 35c
Wesson's Oil, per qt. can 25c
Salad Oil, per qt. bot. 20c
Ball Mason Jars pints, per doz. 55c
Quarts per dozen 65c
½ gallons per dozen 85c
Paraffine Wax, 2 cakes 25c
Geo. A. Ralphs "Sells Groceries for Less"
Phone Main 14 or Home Ex. 674
514-16 S. SPRING ST.

CALIFORNIA GRAPES
Just in. Sweet, juicy flesh that literally bounds from the skin at slightest pressure. If you're wise you'll order early as the quantity is limited.
LUDWIG & MATTHEWS
Phone 550

San Bernardino, Riverside and Orange Counties.

[NEWS REPORTS FROM TIMES CORRESPONDENTS.]

REVOLVER PUT IN COOK STOVE.

QUEER STYLE OF VENGEANCE IN SAN BERNARDINO.

Chino Mexican Riddled With Lead Pipe Slugs Discharged from Shotgun—Republican County Committee Setting Party Machinery in Motion.

[BY DIRECT WIRE TO THE TIMES.]

SAN BERNARDINO, July 14.—[Exclusive Dispatch.] Mr. and Mrs. George Perry applied to the District Attorney today for a warrant of arrest for a man named Stevens whom they charge with placing a loaded revolver in Mrs. Perry's cook stove to injure her.

The three came West together from Kansas City recently, Stevens's conduct irritated Perry, who ordered him to leave the boarding-house.

This afternoon Mrs. Perry lighted a fire in the stove and shortly afterward several explosions occurred.

An investigation brought to light Stevens's revolver, concealed among the ashes.

RIDDLED WITH LEAD PIPE.

Juan Valdes of Chino is in the County Hospital riddled with chunks of lead. He was engaged in a fight with a companion in their cabin last night, when the latter brought a shotgun filled with pieces of lead pipe into play.

As he fired the weapon Valdes diverted his aim by knocking the weapon down with a club, the full charge lodging in his legs.

REPUBLICAN CALL.

Chairman A. G. Kendall of the Republican County Central Committee has issued a call for a meeting of the committee on the 22d inst., at 1 o'clock, in the Board of Trade rooms, for the purpose of setting the political machinery in motion to secure a large vote for Roosevelt and Fairbanks. At the meeting the date for the primaries and the county convention to select delegates to the district and State convention, will be fixed.

CANDIDATES FOR WHITTIER.

A couple of youngsters, Willie Schute and Jeff Baillie, were arrested this morning by the Sheriff, charged with the theft of turkeys from a Mexican family. Both boys, it is alleged, have been active in the thieving line for a number of months, and several burglaries are attributed to them, in one case the charge being that they ripped open a satchel, found in a house they visited, extracting considerable booty. It is expected they will be sent to Whittier.

SAN BERDOO BRIEFS.

Mrs. Mary Tires has got tired of Manuel Tires, her husband, and has commenced action for divorce, on the grounds of cruelty and habitual drunkenness.

Deputy Sheriff Mespelt left this morning for San Quentin, having in custody Joe Moya, a Mexican, who was recently sentenced to serve eight years for robbery.

Yesterday was the opening of the dove season here, and as a result numerous hunters have gone to the hills after this game, which is reported to be plentiful.

The funeral of Miss Jennie Keller, daughter of A. C. Keller, whose death occurred yesterday, took place at the residence of her grandparents today.

REDLANDS.

GROWERS TO BOSS BUSINESS.

REDLANDS, July 14.—It was announced here today that there would be a radical change in the methods by which the local Citrus Union is to be conducted this year, the growers being practically the governing body and the officers the servants pledged to carry out their will. It is the plan for the growers to elect a committee whose personnel shall change every month, to meet with the growers in monthly conferences, to discuss the markets both East and West, the local situation, and the best methods to be used as the situation changes from time to time. The idea is to familiarize the growers with the workings of the union, and to keep them in touch with market conditions.

The directors of the Byrn Mawr Citrus Association, controlling about 150 cars of oranges, voted at their last meeting to continue to ship through the Citrus Union. The union will build a large packing-house at the junction to handle this and tributary fruit. The building is to be 60x120 feet, and will be thoroughly up to date, and located on the Southern Pacific. This will be used entirely for packing, while the old Spruance house will be moved from here, and will be made a part of the building, and will be used for box making.

The Fraternal Brotherhood installed the following officers last evening: President, L. Sherrard; vice-president, Miss Clara Sears; chaplain, Mrs. Mary Rex; secretary, Miss Nell Laurence; treasurer, E. Mosbaugh; mistress-at-arms, Mrs. Hilda Sears; sergeant-at-arms, John Cherry; inner doorkeeper, Arthur Wright; outer doorkeeper, A. M. Sheppard; physician, G. G. Mosley.

The Independent Order of Foresters have inaugurated a companion court, the ceremonies taking place on Wednesday evening. There is a charter membership of over forty, and the following are the officers who will serve the first term: Chief deputy high chief ranger, Mrs. Ida L. Ellsworth; chief ranger, Mrs. C. R. Stannard; past chief ranger, Mrs. M. J. Davenport; vice chief ranger, Mrs. Iverson; recording secretary, Mrs. Boyce; financial secretary, Miss Ina Ellsworth; treasurer, Mrs. Alice F. Dutro; orator, Mrs. Halland; organist, Mrs. Ella M. Danielson; senior warden, Mrs. Ethel Loimaugh; junior warden, Mrs. Radke; senior beadle, Mrs. Nellie Burdick; junior beadle, Mrs. Clara Loimaugh. Inspector-General Uber of Los Angeles has charge of the proceedings.

ONTARIO.

RUSH OF FRUIT CANNING.

ONTARIO, July 14.—The rush of rapidly-ripening fruit is causing the operation of the cannery and drying yards to their full capacity. The apricots, which at the beginning of the season were very small, are now of large size.

C. E. Parke and family left Wednesday for Ocean Park, where they expect to spend about two months.

KEY CLAIMED BY AMERIGE.

ORANGE COUNTY REPUBLICAN PRIMARIES LIKELY.

Heavy Vote Polled in Several of the Precincts—Smith of Bakersfield Gets Most of the Delegates to Congress District Convention—All the Candidates Strong Bard Men.

SANTA ANA, July 14.—Republican primaries were held all over the county today to select delegates to the county convention which will meet Saturday morning at 11 o'clock in Spurgeon's Hall in this city.

Inasmuch as the convention will select an Assemblyman, name delegates to the State, Congress and Senate conventions and transact other business of importance, the primaries are stirring up considerable interest and notably in the First and Third Wards of this city and in the two Orange precincts exceptionally heavy votes are being polled.

The majority of the Congress delegates selected will be for Senator Smith of Bakersfield, with a possible minority for Ward of San Diego. A strong Bard resolution will pass with little if any opposition, as all the candidates for office are strong Bard men and the Republicans of the county are united upon him for next United States Senator. The fight for the Assemblyman nomination will be practically decided by today's primaries in the Fullerton precinct, where the two rival candidates, Dr. Freeman and E. R. Amerige, are fighting for the control of the home delegation. The latter claims to have won.

The liveliest struggle before the convention wil be for delegates to the Senate convention. Both of the Orange county candidates, Richard Melrose of Anaheim and J. N. Anderson of this city, as well as Senator Caldwell of Riverside, will have friends in the convention and each will urge his claims for the delegation. It is not improbable that the unit rule will be adopted for the Senatorial delegation, in which case the entire strength of Orange county would go to whichever of the local candidates could control the convention.

The list of delegates selected in Santa Ana and some other precincts at the primaries today follows:

Santa Ana—W. M. Scott, C. D. Ball, John Beatty, Jr., F. W. Mansur, R. Y. Williams, H. J. Forgy, T. C. Gould, M. M. Crookshank, B. G. Balcom, John Cubbon, J. P. Greely, Frank Remsburg, E. L. Vegely, H. E. Smith, T. Billings, J. H. Hall, S. A. Bowers, J. B. Nichols, R. L. Freeman, J. N. Martin, George L. Wright (last two named have one vote between them,) N. A. Ulm, H. S. Tubbs, A. B. Gardner, Sid Smithwick, F. M. Bruner, R. W. Mead, Fred H. Taylor, J. W. Flagg, George R. Smith, Fred Winslow, P. S. Roper, F. M. Gist, J. W. T. Kimball, George McPhee, George E. Robinson, C. R. Ward, J. A. Buckingham, A. B. Paul, M. Matthews, Mit Phillips, A. E. Bird, J. T. Smith, John Mitchell, John Anderson, Joseph Butler, E. Whitney, M. B. Patton.

Delhi—C. E. Buell, J. S. Fox, G. W. Guynn.

Orange—W. B. Williams, H. A. Miller, G. A. Harlin, K. E. Watson, J. W. Morrison, J. P. Small, James J. Gray, W. S. Gregg, Dr. D. F. Royer, H. Z. Adams, N. T. Edwards, George Christensen, M. M. Clark, H. O. Williams, E. W. Canfield.

Tustin—U. C. Holderman, C. S. Hubbard, A. Getty, Perry Lewis, A. H. Stutsman, D. Gockley, H. W. Smith, D. B. Newell, K. Cleaver.

Newport—John F. Snover, S. D. Mason, Phil Rutherford, W. J. Harlin.

S. C. Smith and M. L. Ward arrived in the city tonight. Mr. Smith is elated at the treatment the voters of Orange county accorded him, and says that with Orange county's twelve votes, which are practically his, his election is certain.

ORANGE COUNTY NOTES.

The Rathbone Sisters held a social last night at the home of Harry E. Carter.

A. M. Davis, B. F. Beswick and Miss Urquhart were elected teachers in the public schools at the last session of the Board of Education.

A petition for incorporation is being circulated among the residents of Newport Beach and is being signed by practically every one. If sufficient names can be secured the Supervisors will be asked to call an incorporation election.

Los Bolsas Union High School district on August 6 will vote on $3000 bonds for an addition to the building. A small issue of bonds for school improvements will also be voted on by La Habra district on the 18th inst.

The officers are commencing a crusade against poolroom owners who are allowing children to enter their premises in violation of the city ordinance. Complaint has been registered that many young children sometimes alone and sometimes accompanied by parents are allowed to frequent the resorts and a vigorous attempt will be made to enforce the ordinance.

FULLERTON.

REPUBLICAN DELEGATES.

[BY DIRECT WIRE TO THE TIMES.]

FULLERTON, July 14.—[Exclusive Dispatch.] There was a warm contest here over the fight for the delegation to the Republican County Convention. Thirteen names were on the Freeman ticket and twelve on the Amerige ticket. Amerige and Freeman are candidates for the Assembly. The fight was to a finish, and the vote is badly mixed, though Amerige claims ten delegates out of the twelve which he holds were elected as follows: S. S. Houston, Frank Baxter, Clay Crow, Fred West, R. T. Davis, H. W. Krug, Jacob Wittmer, Gus Stern, J. C. Sheppard, Bert Annin, C. C. Chapman and W. B. Houston.

Chapman and W. B. Houston were on the Freeman ticket and Annin was on both tickets. G. H. Amerige, C. A. Campbell, Dr. Freeman, A. McDermont, G. C. Welton and J. C. Rogers will be entitled to one-sixth of a vote each as each received eighty-seven votes.

The precinct is entitled to thirteen delegates. There was almost a tie vote all the way through, and it is so close and so badly mixed that the election board decided tonight to issue no credentials, but will send the entire returns to the Secretary of the Central Committee tomorrow to be settled by the committee or the convention.

A man named Claudina, who resides ouside of the district, was allowed to vote by mistake and Otto Desgranges voted two ballots by mistake and no one seems to know just what the result will be of the election here.

Some of Dr. Freeman's friends say they are willing to have the matter settled by the convention.

On the vote of two delegates there is a difference of one vote each on the tally sheets.

It is stated that almost all the delegates in this end of the county favor Melrose for State Senator. For Assemblyman Amerige's friends claim Yorba, Olinda and part of Placentia, some of the votes from the last-named precinct will go to Dr. Freeman. The Anaheim delegates are not interested in the candidate for Assembly. Everything in this end of the county seems to favor Bard.

Delegates from Anaheim, Yorba, Olinda and Placentia were elected as follows today to the convention:

Anaheim—Frank Shanley, J. B. Rea, C. Bruce, W. B. Hutchinson, B. V. Beebe, Joseph Backs, Jr.; Richard Melrose, H. A. Dickel, P. H. Krick, A. L. Lewis, M. Nebelung.

Yorba—H. W. Stadtegger, Joe Pagsi, R. C. Marques and Judge Marques.

Olinda—S. R. Cokeley, William Loftus, Frank McBride, G. Bird, Joe Burke.

Placentia—A. S. Bradford, George Key, A. Pierotti, Arthur Staley, W. R. Carpenter.

TROLLEY IN PROSPECT.

Officials of the Pacific Electric have been here this week looking over recent surveys through Fullerton, and it is given out that Fullerton will probably be on a line connecting with the Whittier road by January. The road it is said, will be extended from Whittier to Fullerton, Anaheim, Santa Ana, and on to the beach to connect with the line now in course of construction in this county.

VALLEY JOTTINGS.

Baxter & O'Donald are now pumping sixty inches of water from one well on their place in Placentia with a thirty-horse-power engine. They have another well which has not been put on the pump, and they estimate it will supply at least 100 inches for irrigation purposes.

J. A. Merritt and wife of Colton have been guests of friends here for a few days.

Charles Preble of Imperial has been a guest of friends on the Chapman ranch for a few days.

Andrew Harris has gone to San Diego county to visit his parents for a few days.

Rev. Mr. Sweet and family are at Long Beach for a short outing.

Jake Berlin is now making up the city assessment roll on the same valuations as those of the county assessment recently levied.

L. W. Courtney, a well-known young man of Santa Barbara, and Miss Estella Enock, a charming young lady here, and a daughter of Mr. and Mrs. Enoch of the Brea Cañon oil wells, were married Wednesday.

The City Water Company, believing that some patrons were using more water than they are entitled to at the $1.50-a-month rate, is now placing a number of meters.

Mr. and Mrs. John Gardiner and Mrs. Gardiner's father, J. W. Dean, have returned from the East, but Elmer Dean and family will not return for two or three weeks.

D. Bastanchury shipped a carload of wool to Los Angeles yesterday.

Mrs. J. F. Davis and sister, Miss Harwood, have returned from a visit to the Grand Cañon.

Mrs. Scoville has gone to Princeton, Wis., to reside.

RIVERSIDE.

PERRIS VALLEY "ERAS."

RIVERSIDE, July 14.—The effect of the various water "eras" on land valuations in the Perris Valley was the burden of the testimony taken today in the big Perris irrigation suit. Several witnesses testified that, when the Bear Valley water was taken away from the valley in 1898, an era of great depression followed and that numerous settlers abandoned their homes.

The year after subterranean water was discovered by Dr. Payton, and a better feeling prevailed, lands going from $15 to $30 an acre. Alfalfa growing was very profitable until the waters of the valley were taken to Corona by the Temescal Water Company, when the water level was lowered and the expense of pumping materially increased, and in some instances wells dried entirely up.

J. F. Hook, a Perris merchant, testified that Perris produces the finest alfalfa seed grown, and that grain growing had always been profitable there.

TALKING NEW CHARTER.

The City Trustees, the new charter committee and interested business men met last evening in the City Clerk's office to consider the proposed freeholders' election and the voting of a new charter for the city. Mayor Mc[illegible] and Lyman Evans

CRAZY SPIELER FOR UNIONS.

From His Cell in County Jail He Calls on Passers-by to Take Out Totem Cards.

[SPECIAL CORRESPONDENCE.]

SANTA ANA, July 14.—Perry E. Bates is in the county bastile here, a maniac on the subject of labor unions. From his cell in the second story of the jail he announces to passers-by that if they will step up they can take out the union card.

"You can sign the union pledge if you want to," he shouts, "and if you don't want to, you can go to hell. I belong to the union anyhow."

Bates has been staying with his brother, Charles Z. Bates of Anaheim, and the reason for his strange hallucination cannot be fathomed. He varies his exhortations on the labor-union question with wild, incoherent ravings and cursings, and frequently preaches a sermonette on the evils of this world.

While at home he had streaks of mania for destroying property and broke up furniture and implements at the home of his brother, who was led by the man's crazy acts to swear out the complaint against him. While being driven in from Anaheim last night by Deputy Wilson he terrified every person he met by rising up in the buggy, waving his arms and inviting people to join the union and sign the card, and cursing them prolifically meanwhile. He will be committed to [illegible]

Banks.

There is business sense in bringing your savings here. Investigate the standing and resources of this Bank.

Home Savings Bank

A savings account with this Bank is the best investment you can find with your earnings. It pays you four per cent. interest. It assures the security of your funds. The Bank itself is conveniently located, easy of access—with every convenience for facilitating business, even to safe deposit vaults. Inspection is invited.

New Safe Deposit Department now ready. Steel Boxes for rent from $2.00 yearly, upward.

4 PER CENT. INTEREST PAID ON YOUR SAVINGS

MONEY TO LOAN ON APPROVED REAL ESTATE.

152 NORTH SPRING STREET, CORNER OF COURT.

EQUITABLE SAVINGS BANK First and Broadway

5% Paid on Term Deposits

Get one of our little Steel Safes for your home savings.

MONEY TO LEND ON REAL ESTATE.

W. J. WASHBURN.....President
ARCHIBALD DOUGLASS.....Vice-President
Pres. Los Angeles Stoneware and Sewer Pipe Co.
FRANK P. FLINT,
Vice-President Los Angeles National Bank.
CHAS. S. BRADFORD,
Stockwell & Bradford.
G. E. BITTINGER,
Cashier Los Angeles National Bank.
P. F. JOHNSON.....Cashier

OPEN SATURDAY EVENINGS 6:30 TO 8:30 P.M.

Trust Companies.

TITLE INSURANCE & TRUST CO.

(Corner Franklin and New High Streets.)

CASH CAPITAL AND SURPLUS $600,000.00

Issues policies of Title Insurance. Issues Certificates of Title.
Acts in all Trust Capacities. TEL. EXCHANGE 12.

LOS ANGELES TRUST CO.

INTEREST PAID ON SAVINGS' BALANCES AND TERM DEPOSITS. OUR OWN BUILDING—NORTH EAST CORNER SPRING & SECOND STREETS.

Building and Loan Associations.

6 PER CENT PAID ON SUMS OF $50.00 AND UP.

THE PROTECTIVE SAVINGS Mutual Building and Loan Association. 101 North Broadway. Sendfor booklet. Information cheerfully given.

Life Insurance.

THE MUTUAL BENEFIT LIFE INSURANCE CO. Newark, N. J. Largest Annual Dividends. Frederick Frelinghuysen, President. Assets $88,833,795.10; surplus, $4,614,748.73. WALTER R. FISHER, Manager, 413-415 Bradbury Bldg. Home 933. Tel. James 4151.

Morse, Judge Noyes and others spoke in favor of the new charter.

ORANGE CENTER BREVITIES.

The Sunset Telephone Company has a large crew at work changing its aerial lines on Main and Eighth streets to the underground system.

Mrs. Solomon Welch of Highgrove was operated on for appendicitis this morning.

Antonio Lovato, an Indian pupil at Sherman Institute, broke his arm this morning at an early hour by walking out of a hay loft in his sleep.

A couple of Indian boys from Sherman Institute were before Justice Stephenson this afternoon on the charge of stealing a couple of bicycles. It appearing to the court that the young aborigines merely borrowed the wheels, they were allowed to go.

The buckeyes will launch a new boat at Fairmount Park Lake tomorrow afternoon. It will be dubbed the Ohio, and some daughter of the Buckeye State will christen the craft, which is not quite so pretentious as a warship.

Marcus Crosswaite was committed to the Highland Asylum today. He has been a resident of Rincon for many years.

See prices Sun Drug Co., ad. page 4.

ELSINORE.

'COTS FEW BUT BIG.

ELSINORE, July 14.—The apricot crop is more than half cared for in this vicinity, the crop in most orchards being light, the fruit, however, is very fine.

Mrs. J. H. Curtis returned Wednesday from a visit to Los Angeles.

H. M. Hanmore of Los Angeles is at the Lakeview.

Mr. and Mrs. Goforth of St. Paul, who have been here since March, left yesterday for other California points.

C. P. Owen of Avalon is a guest at the Lakeview Hotel.

J. H. Bronsule of Los Angeles is here.

E. E. Keyes is a recent arrival at the springs from San Francisco.

D. E. Gooch is here from Whittier.

George Reeg of Covina is at the Bundy Hotel.

Among recent arrivals at the Hot Springs Hotel are: H. C. Stockwell, J. Weber, J. D. Cochran, H. H. Moore, all of Los Angeles; W. B. Joy, Long Beach; Edward Meehan, Orange.

DRIVE INTO BOG AFLAME.

Colton Couple Has a Thrilling Experience While on a Carriage Drive.

[SPECIAL CORRESPONDENCE.]

COLTON, July 14.—Mr. and Mrs. D. Johnston of this city narrowly escaped injury through a peculiar accident last night, which resulted in the destruction of their carriage, and probably the fatal injury of their driving horse.

They started from their Colton home to drive to the scene of the recent pumping-plant fire in the Lytle Creek wash, and on the way their horse fell into a bog, which proved to be a bed of smoldering embers.

Before the occupants could alight the flames burst forth about the buggy and horse, and they only escaped from the fiery furnace by quickness in leaping from the seat of the vehicle to the bank, just being able to secure a safe footing.

Johnston then managed to cut the harness from the horse, liberating it. The couple walked through the wash for a number of miles, leading the animal, before they obtained assistance. The carriage is a complete loss.

Geo. P. Taylor
Tailor and Haberdasher

MEN'S MADE-TO-ORDER SHIRTS.

Our new department for making men's shirts to order ensures you perfect fitting garments, cut and made on our own premises. Pyjamas, night robes, underwear of any fabric and style; made to your measures. Perfect comfort and satisfaction is guaranteed.

SHIRTS-TO-ORDER DEPARTMENT.

No. 525 S. Broadway.
New Taylor Bldg.
Dirmer Cle, Ladies' Tailors, Third Floor

Our Methods

Are calculated to insure prompt and efficient service in every department. Skilled attorneys, accountants and experts are constantly at hand. Every safeguard is employed to insure efficient service.

Merchants' Trust Co.

Capital Stock $600,000
Paid up..... $313,000

203 S. Broadway

Under the American National Bank.

Dr. Walter T. Covington,

PROPHYLACTIC DENTISTRY.

230½ South Spring Street, first entrance North of Christopher's.

Banks

Consolidation of the

UNION BANK OF SAVINGS

... AND THE ...

COLUMBIA SAVINGS BANK

WAS EFFECTED

FRIDAY, JULY 1, 1904,

When the Columbia Savings Bank was moved to the quarters of the Union Bank of Savings, 223 South Spring street, where the business will be conducted.

Depositors of the Columbia Savings Bank are respectfully requested to present their Pass Books promptly after today for transfer and for the entry of interest. Mr. R. H. Sanborn, Miss Florence H. Skeel and others of the working force of the Columbia Savings Bank will wait upon customers as heretofore. Many prominent stockholders of the Columbia Savings Bank will be associated with the consolidated banks.

On account of economy in administration, greatly increased capital and enlargement to one of the largest and strongest savings banks in the city, the consolidation will be greatly to the benefit of depositors as well as all others concerned.

DIRECTORS:

J. M. ELLIOTT, President First National Bank.
O. T. JOHNSON, Capitalist.
I. N. VAN NUYS, Capitalist.
W. S. BARTLETT, President.
J. C. DRAKE, Pres. L. A. Trust.
R. H. F. VARIEL, Attorney.
J. S. CRAVENS, Pres. Southern California National Bank.
W. E. McVAY, Cashier.

Union Bank of Savings

223 South Spring Street, Los Angeles, Cal.

Security Savings Bank

COR. MAIN AND SECOND STS.

Capital and Surplus - - - - $500,000
Resources over - - - - $7,600,000

Largest Savings Bank in Southern California

4% Interest Paid.

ESSENTIAL POINTS TO BE CONSIDERED IN SELECTING A SAVINGS BANK: Capital, Surplus, Resources, Conservative Management, Facilities and Accommodations.

OFFICERS AND DIRECTORS:

J. F. Sartori, Pres. Maurice S. Hellman, Vice-Pres. W. D. Longyear, Cashier. Hellman, W. L. Graves, Wm. H. Allen, Jr., Henderson Haywood, J. E. T. E. Newlin, J. H. Shankland, Henry W. O'Melveny.

Money Loaned on Real Estate.

OPEN SATURDAY EVENINGS. SPECIAL DEPARTMENT—BANKING BY MAIL.

SOUTHERN CALIFORNIA SAVINGS BANK

BRALY BUILDING, FOURTH AND SPRING STREETS.

RESOURCES $4,885,455.38

DIRECTORS:

J. H. BRALY, President. J. M. ELLIOTT,
H. H. BRALY, Vice-President. W. C. PATTERSON,
W. D. WOOLWINE, Vice-President. H. JEVNE.
CHAS. H. TOLL, Cashier.

SAFE DEPOSIT DEPARTMENT.

A special feature of our new banking room is a strictly modern burglar proof Vault, one of the best in the United States. Boxes $2.50 per year and up. A cordial invitation is extended to you to come in and let us show you the department and explain the system under which it is operated. Entrance on Spring and after 3 p.m. at side door opening from hallway of building.

OPEN SATURDAY EVENINGS, 6:30 TO

GERMAN-AMERICAN SAVINGS BANK

Main and First Streets.

CAPITAL AND SURPLUS $430,000.00
ASSETS OVER $4,600,000.00
PAYS 4 PER CENT.

M. H. AVERY, President.
GAIL B. JOHNSON, Vice-President.
C. N. Flint, Vice-President.
P. F. SCHUMACHER, Cashier.
W. P. CALLANDER, Asst. Cashier.
L. W. BLINN, A. G. BRADY, Directors.

Office every facility for saving and the earnings at the above rate equal those of other Savings Institutions.

OPEN SATURDAY EVENINGS 6:30 TO 8:30 P.M.

JOHN S. PLATER, President. THAIAS W. HELLMAN, Vice-President. W. H. CAMPBELL, Cashier. I. A. GRAVES, Vice-President.

LOS ANGELES SAVINGS BANK

230 N. Main St., Los Angeles. Money Loaned on Approved Real Estate.

J. H. BRALY, Pres. A. H. BRALY, Vice-Pres. W. D. WOOLWINE, Vice-Pres.
CHAS. H. TOLL, Cashier. J. H. GRIFFIN, Sec'y.

SOUTHERN CALIFORNIA SAVINGS BANK

Open Saturday Evenings from 6:30 to 8:30 to receive deposits.

M. P. SNYDER, President. F. H. NICHOLS, Cashier. ALLEN DURAND, S. G. P.
ARTHUR LETTS, Vice-President.

CO-OPERATIVE SAVINGS BANK

COR. FIFTH AND BROADWAY.

4 per cent Interest on deposits. Open Saturday Evenings

DOLLAR SAVINGS BANK & TRUST CO.

PAID UP CAPITAL, $100,000.00.

James G. Kays, President; C. E. Donnatin, Vice-President; W. G. Tanner, Secretary.

5 PER CENT. INTEREST paid on Term Deposits.

Clearinghouse Banks.

NAME.	OFFICERS.
Southwestern National Bank. N. W. Cor. Second and Broadway.	JOHN S. CRAVENS, Pres. A. B. JONES, Cashier.
Commercial National Bank of Los Angeles, 421 S. Spring st.	W. A. BONINGER, Pres. C. N. FLINT, Cashier.
Farmers & Merchants National Bank. Cor. Main and Commercial.	I. W. HELLMAN, Pres. CHAS. SEYLER, Cashier.
First National Bank. S. E. Cor. Second and Spring.	J. M. ELLIOTT, Pres. W. T. S. HAMMOND, Cashier.
Los Angeles National Bank. N. E. Cor. First and Spring.	W. C. PATTERSON, Pres. G. E. BITTINGER, Cashier.
Merchants National Bank. S. W. Cor. First and Spring.	HERMAN W. HELLMAN, Pres. W. H. HOLLIDAY, Cashier.
American National Bank. S. W. Cor. Second and Broadway.	W. F. BOTSFORD, Pres. T. W. PHELPS, Cashier.
National Bank of California. N. E. Cor. Second and Spring.	JOHN M. C. MARBLE, Pres. J. B. FISHBURN, Cashier.
State Bank and Trust Company. N. W. Cor. Second and Spring.	H. J. WOLLACOTT, Pres. J. W. A. OFF, Cashier.
Citizens National Bank. N. E. Cor. Third and Spring.	R. J. WATERS, Pres. A. J. WATERS, Cashier.
Broadway Bank & Trust Company. 203-210 S. Broadway, Bradbury Bldg.	WARREN GILLELEN, Pres. R. W. KENNY, Cashier.
Central Bank. N.E. Cor. Fourth and Broadway.	WILLIAM MEAD, Pres. W. C. DURGIN, Cashier.

Bonds and Investments.

ADAMS-PHILLIPS COMPANY

315 SOUTH BROADWAY. (A Corporation 1893.) PHONE Main

GOVERNMENT MUNICIPAL } BONDS Bought and Sold. { SCHOOL QUASI-PUBLIC CORPORATE

5% PAID ON SAVINGS

HAVE YOU MONEY THAT IS IDLE? LOOK US UP.

SUBSCRIBED CAPITAL, $3,958,400. PAID IN CAPITAL and RESERVE FUND, $1,250,000. Directors: W. G. Cochran, Pres.; A. E. Pomeroy, Vice-Pres.; W. D. Woolwine, Mosnia, Treas.; C. J. Wade, Sec'y; D. M. Cuthbert, Supt. Agencies. Send for booklet. STATE MUTUAL BUILDING AND LOAN ASS'N, 141 S. Broadway, Los Angeles.

Stock-Bonds. L. BLANKENHORN, 311 Douglas Bldg. Third and Spring. Dealer in approved securities—railway, electric gas, water and telephone companies. Money to loan.

Blaney's SHOES FIT THE FEET 251 S. BROADWAY

Ghirardelli's

Los Angeles County, Its Cities and Towns.

[NEWS REPORTS FROM TIMES CORRESPONDENTS.]

THE COUPLE RECONCILED?

STUART, JR., AND WIFE OBJECTS OF GOSSIP.

Sutton, the Tennis Visiting in Chicago and Play in Tournaments in West—Junk Dealers Ar-

ENA, Office of The Times, Raymond avenue, July 15. ome to Pasadena, in a tele- particular friend of the a reconciliation has been tween W. C. Stuart, Jr., and C. Stuart, nee Miss Coul- ed with this latest turn in of the Stuarts is the name Stuart, Sr., who is said to from Paris to New York champion the cause of his in-law, who won the favor of in-law years ago by her su- y and queenly demeanor. J. father of Mrs. Male C. mpanied his daughter from ta Cate, N. Y., which is ride from the metropolis. Stuart left Pasadena about ay as it was to accompany to the family home, there time intervening before her ,000 damages for alienation band's affections, brought W. C. Stuart, Sr., came ge in the Los Angeles erior Court. time that Mrs. Male Stu- t with her father, "Billy" his sister went to San At that time it was given Stuarts that "Billy" and would spend some weeks later go to New York, from they would sail for Eu- ade of the young wife have ounced that were Mrs. Stu- ndsome her influence, the ds would be reunited. Evi- was furnished by the epi- Diego, where a detective the employ of Mrs. W. C. the couple after a had been effected through ns of Judge J. H. Mer- for Mrs. Male Stuart. g wife also claim Stuart is without funds ded by his mother. s threatened disin- be broke with his of the young man is not and then is where W. C. s in the fore with a in his own suit of the $72,000 which he enjoys. It is case the reconcilia- taken place, that worry the son, and influence" hereto- his mother, has van-

drawn from ostensibly authentic the reconciliation last night shown dent, dated Cato, which was mailed at 3 ved in Pasadena at morning, written Stuart which con- reconciliation or ated in this let- knew nothing of her husband. Judge J. H. Mer- Male Stuart, or deny any liation having friends of the quoted or an- Repeated in- residence on City are but a answered. But days and July 9 and July

RETURNS.

ned to Pasadena from a six weeks' May Sutton, his tennis player of now visiting Miss will play in ship games at part of the month. tournament the Sutton is ex- to Pasadena about September, hence State tournament, South Pasadena was the first stop and his sister, and went to Niagara Falls, Philadelphia was Sutton played in games, winning after which events Middle States games brief stop was made the Kings-county went to Washing- to Chicago, where returned by way of Salt Lake City. A side to points in Maryland and there was a short vacation. He says that building is receiving its from visitors, as is exhibit, the latter bring- the vast importance of owned possessions.

DEALERS ARRESTED.

Roberts and Phillip Bar- about 6 o'clock yes- on Turner street, ch, in Los Angeles, by Austin on a charge of They were brought to night, and placed in Both have confessed. two junk wagons, Sunday last Monday. At the Archer McClure, on De- ney was made for junk. ar a Crescent and an which they returned the same time a stove sufficient to bring the heading of grand McClure swore to a com- was placed in the hands who had merely a de- men who had visited were the guilty their arrest and se- Police Court this Judge Congdon.

FINED DISCHARGE.

, a carpenter, was day morning by L. B. conducts a stair-building street. Houlgate re- damage and returned to ugly mood. Seizing a Shipley across the a gun, three or four Houlgate took a quickly enough, Shipley got into the landed some telling face, which sent Quite. No complaints

MUST PAY.

Y. E. Martin, widow ney, against Charles S. Frost, alleging non-payment of a grocery bill of long standing, was yesterday afternoon tried before Judge Congdon and a verdict by jury was rendered for the plaintiff. Judge J. H. Merriam appeared for the plaintiff and J. G. Rossiter for the defendant. Frost pleaded the statute of limitations, and the prosecution sought to show that the account had been renewed at various times by partial payment—and acknowledgment of the indebtedness. A verdict for the full amount asked was given.

PASADENA BREVITIES.

There will be a meeting of the Pasadena Bard Club in the Council chamber of the City Hall, Saturday evening at 7:30 o'clock, at which it is hoped a full attendance of the club may be had as matters of importance are to be considered. The club now has a membership in excess of 500.

Perry Whiting of Los Angeles was yesterday fined $50 by Justice Glover of South Pasadena for cruelty to animals. A driver for the Whiting company, Adams by name, was also fined $50 for the same offense.

E. O. Nay, Joseph Welsh, L. Perrin, Perry Bonham, Ernest Baer and Harry Meyers are expected to start for home today from the Yosemite, where they have been for the past four weeks on an outing.

Mr. and Mrs. C. A. McCormick left yesterday for the East.

Dr. A. T. Newcomb has returned from a three months' absence, during which time he has taken a post-graduate course and attended the American Medical Association at Atlantic City.

Mrs. Robert J. Burdette has been chosen a director of the Shakespeare Club, vice Mrs. Edna Sanborn, resigned. Plans for the new clubhouse are well under way, under the chairmanship of Mrs. Ellen B. Farr. Mrs. Frank Welles Parker has been elected chairman of the furnishing committee.

INFORMAL AFTERNOON.

Mrs. Jack Bragdon entertained a few of her young lady friends informally yesterday afternoon at her home on North Madison avenue, in honor of Miss Edith Rand. The house was prettily decorated; coreopsis being used in the dining-room while nasturtiums gave the touch of summer freshness to the parlor.

COMPLIMENTARY DINNER.

Mrs. H. C. Daley gave a charming dinner Thursday evening at her home on North Raymond avenue, at which Mrs. Anna Dane Kirkwood was the guest of honor. The dining-room was a sylvan retreat with woody ferns and starry marguerites, bouquets of marguerites and ferns graced the table where covers were laid for twelve and sprays of feathery asparagus plumosus trailed with artistic carelessness across the cloth. After dinner there was music and a sketching contest in which the prize, a beautiful head by Howard Chandler Christy, was awarded to Mrs. George Dane. The invited guests were Mrs. Anna Dane Kirkwood, Mrs. E. Dane, Mrs. McKinstrey, Mrs. Randolph, Jr., Miss Alice Bell Dane, Mrs. George B. Dane, Mrs. Daley, Mr. Parker and Arthur Daley.

John Grosse of Chicago, who with his family has been staying at the Casa Grande this winter, left on last night's limited for Chicago. He was accompanied by Mrs. Grosse and their daughters, Miss Irene Grosse and Miss Florence. The party intend stopping at St. Louis, en route, to visit the fair.

Mr. and Mrs. J. H. Holmes and Miss Angie Holmes leave for the North today. They expect to be absent about ten days.

Mr. and Mrs. J. S. Cravens of Orange Grove avenue left on Monday's Limited for St. Louis. After enjoying the exposition they may possibly extend their trip still further and go to Europe before returning to Pasadena.

A party of Pasadenans went in to Los Angeles yesterday afternoon to attend the delightful garden tea given by Miss Echo Allen at her home on Pasadena avenue. It included Mrs. John Daggett, Mrs. Edward Groenendyke, Miss Cloud and Miss Maud Daggett.

Artists' materials at Wadsworth's. Typewriting paper at Leonard's.

SAN PEDRO.

DROWNED IN THE HARBOR.

SAN PEDRO, July 14.—Stanley Anderson, the twelve-year-old son of N. C. Anderson, who runs a laundry on Eighth street in this city, lost his life by drowning in the inner bay this afternoon.

In company of Harry Smith, a boy about the same age, young Anderson took a boat at the City Landing and went for a row on the bay. Neither of the boys could swim. Young Smith took the oars and Anderson was seated in the stern. They rowed along the wharf not more than fifteen feet from the docks. The tide was running in very strong and Smith was rowing against it. He turned his head toward the bow of the boat to notice the way the boat was going and when he looked again young Anderson was tumbling into the water head first.

With all possible quickness young Smith turned the boat around and saw his little friend rise to the surface, but before he could reach him he sank gradually and was seen no more.

As soon as young Smith saw that his companion had fallen overboard he screamed lustily for help and although men were at work on the dredger and along the wharf, not 100 feet distant, his cries for help were not heeded.

The body of the unfortunate boy was not recovered. The search of the father half crazed as he was over the accident, was most pitiable. He would wade out into the water as far as he could in the vicinity of the accident and grope blindly in the water for the body of his son. This was continued until kind hands led him away from the scene and took him to his home.

LOST AN EYE.

O. Swensen, first mate of the steamer Pasadena, met with a painful accident this afternoon, which will cause the loss of his right eye. Swenson was assisting in discharging lumber from the Pasadena, when the cargo hook flew back and struck him in the eye.

CLAREMONT.

BUILDING EXTENSIONS.

CLAREMONT, July 14.—Holmes Hall, one of the Pomona College buildings, is being considerably enlarged. The east end of the building has been torn out and the framework of the forty-foot addition is up. The seating capacity of the chapel will thus be increased to 400, without taking into consideration the spacious gallery. The gallery will not be extended, but two large music rooms will occupy the east end of the building. All of the rooms in the hall are being tinted and painted.

Miss Grace Huntley of Pasadena, who was for two years a student of music at Pomona College, is to give a musicale soon in Los Angeles.

Big Syndicate in Town.

Today from 2 to 5 p.m. the E. P. Charlton Syndicate, 5, 10 and 15c store, 451 South Broadway, opens its doors for public inspection. Everybody welcome. Symons' Orchestra will furnish music

SHOT KILLS SON OF RANGER.

ACCIDENTAL WOUNDING OF S. W. CLIFTON OF LA VERNE.

While Placing Gun in Buggy Lad Puts in Weapon Butt End First and Gets Full Charge of Lead in His Body—Death Follows Within a Few Hours.

LORDSBURG, July 14.—Samuel Wesley Clifton, the eldest son of S. B. Clifton, the well-known forest ranger, living on the hills above La Verne, was accidentally shot today and died this evening from his wounds.

Mrs. Clifton with her two daughters and two sons, were returning from the Herwig Bros.' ranch, at about 11 o'clock, when the boy was about to get back into the buggy.

He was placing the gun on the floor of the buggy at the rear. He had put the butt end in first, when the gun went off, sending the full charge into the boy's abdomen, piercing the intestines and bladder.

The lad was removed home, and Drs. Henderson and T. Hardy Smith were promptly in attendance, but the character of the wounds made recovery impossible.

Young "Wes" Clifton was an unusually bright boy, and a general favorite with the boys of La Verne. The funeral will be held at the house at 10 a.m., Saturday.

SANTA MONICA.

SANTA ROSA'S MANY TRIPS.

SANTA MONICA, July 14.—Santa Monica business people and merchants are taking considerable interest in the bicycle road race to be run from Los Angeles early in August. They will contribute liberally toward the prizes to be offered.

The last trip of the Santa Rosa rounded out her 778th voyage. Capt. Alexander, her master, has spent thirteen years on the vessel.

OCEAN PARK.

WILL BUILD FLAT.

OCEAN PARK, July 14.—R. F. Sanborn of Los Angeles is building a five-room cottage on Kinney street.

Mrs. C. Brinkerhoff of Los Angeles is going ahead with the erection of the twenty-four-room flat that was planned by her husband just before he died last week. This flat is to be on Sunset avenue, near the powerhouse.

LONG BEACH.

AUTO JUICE "KILLS" PAVING.

LONG BEACH, July 14.—Street Superintendent Taylor, while inspecting the new asphalt paving on Pine avenue, made the startling discovery that where drops of gasoline leaking from the waste pipes of automobiles had fallen, it had "killed" the pavement, softening it and disintegrating the material until it is nothing, but black dust. Hundreds of holes are found along the streets, most of them where the autos have stood. Outside of these spots the paving is firm and solid, but in them a penknife sinks readily. The injury extends clear down to the cement base. The chief deputy of Superintendent Werdin of Los Angeles was shown the trouble yesterday, and said it was new to him, but he proposed to investigate as soon as he returned home. It is probable that the city Trustees will draft a new auto ordinance, compelling owners to place drip pans under the waste pipes of their machines.

Long Beach is to have a big new hotel. The building will be erected at the corner of Ocean and Pacific avenues, on the site of the old Sale Lake depot. A building permit was issued this morning to the contractor, J. S. Barrett. The building is to be of brick, three stories high and will cover a ground space 106x142 feet. The plans are drawn by Garrett and Bixby of Los Angeles, and the contract price is $67,000.

CHAUTAUQUA DOINGS.

Chautauqua classes took up the mornings of the present season and already are larger than expected, Mr. Dupuy having a class of eighty during his music hour. Mrs. Greenleaf gave an exposition of "Les Miserables" that was exceptionally entertaining. Miss Eskridge on physical culture, Mrs. Dutton on cooking, and Prof. Scott on current events in history, have had deeply interested audiences. Miss Armstrong's lecture on "Child Life in India" was instructive and full of startling facts.

Dramatic readings and impersonations from "Hazel Kirke" by Virgil Alonzo Pinkley was the leading feature tonight. This evening opened with a wonderful rendition of "The Miserere" from "Il Trovatore," by Miss Viola Sobrianus, and a whistling solo by Hasel Bryson.

Friday's programme will include the morning study classes. In the afternoon dramatic readings and impersontaions by Miss Nellie Lincoln, preceded by Miss Blanche Williams, in a piano solo, and Mrs. Elizabeth K. Wuerker in a vocal solo.

Friday night there will be a music programme, followed by a lecture by Rev. Newell Dwight Hillis, pastor of Plymouth Church, Brooklyn.

SEASIDE BRIEFS.

A. E. Billings, a squatter on the flats, was ordered to move yesterday by Agent Phillips. He did so, but left his entry notice posted, which was torn down.

Five hundred and sixty feet of the lower deck of the new wharf has been completed, and fifty-six cylinders placed in position. Work is being prosecuted nigh and day.

The annual phosphorescent display in the breakers has appeared, a little ahead of time, and attracts thousands nightly to the beach.

POMONA.

RATHBONES ENTERTAIN.

POMONA, July 14.—The ladies of the local lodge of Rathbone Sisters entertained the Los Angeles district of the order yesterday with a reception in Odd Fellows' Hall. In the evening a public installation of the officers of the local lodge was held. Mmes. Forester Schwichtenberg, Reuland and Misses Wals and Herman being inducted to office by Mrs. B. Mickel, grand chief of California; Mrs. E. L. Downing, junior grand chief, and Mrs. J. Stebbins, one of the supreme officers of the order. A musical and literary programme was rendered. The Los Angeles drill team, commanded by Mrs. Mary Livingston, and the Pomona team, captained by Mrs. E. L. Downing, gave exhibition drills and the entertainment concluded with a dance. Visiting Rathbone Sisters were present from Bakersfield, Pasadena, Riverside, Oxnard, Ocean Park and Redlands.

Cecil H. Short, son of C. K. Short, has returned from Central California where he has been for several months.

Lieut. L. F. Beckett and Sergt. Emory Hughes of Co. D, N.G.C., went to Los Angeles today to pass a State examination in military tactics.

Tickets to a party of seventeen Canadians going East from Pomona today were sold by J. L. Stanton of the Rock Island route.

A. Bartlett Ross is expected to arrive here soon from Cambridge Springs, where he has been visiting his father.

EAGLE ROCK.

BIRTHDAY FUNCTION.

EAGLE ROCK, July 14.—A few friends and relatives were entertained Tuesday evening at the home of Mr. and Mrs. Wickerd, who gave a birthday party in honor of their son, Jay Wickerd. The decorations of the drawing-room were carried out in pink and white crepe paper which was draped from the chandelier to each corner of the room. Roses and ferns were also tastefully arranged in vases and jars. Various games were enjoyed. Among those present were Mr. and Mrs. Ray Wickerd and daughter, Miss Bessie Wickerd, Mr. and Mrs. D. Wickerd, Miss Avis Slocum, Mrs. Alice Walker, Claudius Walker, Joyce Wickerd and Misses Jeanette Wickerd and Louise Wickerd and Mr. and Mrs. St. Clair and family.

Miss Mildred Parker and Kenneth Parker of Los Angeles, who have been visiting at the home of Mr. and Mrs. Brierly, have returned to their home in Los Angeles.

Mrs. D. W. Collins and daughter, Mrs. Dora Miller of Los Angeles, were entertained Wednesday at the home of Mr. and Mrs. A. D. Howard.

Miss Helen Rivers expects to spend her summer vacation at Pomona with relatives.

BURBANK.

SILVER WEDDING.

BURBANK, July 14.—Mr. and Mrs. William Hoist celebrated yesterday the twenty-fifth anniversary of their marriage by a silver wedding at their ranch home in the valley. The ceremonies were presided over by Rev. George R. Graff, their pastor, and included a dinner served on the lawn. Covers were laid for twenty, most of whom were old friends and neighbors of the family in their former home in Michigan. Miss Pearl Kerns favored the guests with a number of musical selections. Among those present were: Rev. G. R. Graff and wife, Mr. and Mrs. Beeson, Mr. and Mrs. Morgan Little, Mr. and Mrs. J. H. Anderson, Mr. and Mrs. D. Hall, Misses Pearl Kerns, Christine Calderwood, Alice Little, Minnie Colton, Beeson, and Messrs. Morris and Little.

OIL-STOVE EXPLOSION.

The residence of William Weaver at the corner of Fourth street and Olive avenue narrowly escaped total destruction by fire early this morning. Mrs. Weaver was preparing breakfast on an oil stove she had recently purchased, when the stove became unmanageable and, after a slight explosion, emitted a mass of flames. With rare presence of mind, Mrs. Weaver caught it up and threw it into the yard, severely burning her hands. By this time the fire had spread to the woodwork of the kitchen and it was ablaze. An alarm was quickly turned in, and the volunteer department soon had a heavy stream on the building. The flames were subdued in time to save the main part of the house.

TELEPHONE PROGRESS.

Work upon the various local lines of the Home Telephone Company is progressing rapidly. The poles leading from this point to Messrs. Brand's and Campbell's residences—to the pass along Olive avenue—and also to Toluca along two of the principal thoroughfares, are complete, and the wires are being strung. Work on the North Glendale and West Glendale parts is nearing completion, and the building that will serve as central at Glendale is well under way. All indications now point to these lines being in commission inside three weeks.

VALLEY SLOPE BRIEFS.

Messrs. Kohlhagen of Chicago have bought from George W. and Harriet A. Fuller a ten-acre ranch adjoining the south end of town, and will erect a residence thereon.

Miss Mary Mortensen, who has been visiting at the ranch home of her mother, Mrs. O. Mortensen, has returned to Pasadena.

Mrs. Thompson and children have returned from San Francisco.

CATALINA ISLAND.

NEW STEAMER SCHEDULE.

AVALON, July 14.—The schedule for the new steamer service to be put in operation on the 16th inst. gives the island the best service it has ever had. There will be three boats every day except Sundays, when there is but one, and on Saturdays there will be four. Connecting trains will leave Los Angeles at about 8:30 and 9:05 a.m. and 1 p.m. every day except Saturday and Sunday. Saturdays, 8:30 and 9:05 a.m., 1 and 5 p.m. Sundays 9:05 a.m. Arrive at Avalon 11:15 a.m., 12:45 and 4 p.m. Saturdays 11:15 a.m., 12:45, 4:00 and 8:35 p.m.; Sundays at 1 p.m.

Capt. Tuttle, commander of the revenue cutter Manning, was true to his word and the cutter dropped anchor in the bay yesterday afternoon again, but steamed out about 11:30 o'clock for San Clemente Island, but may return again. Capt. Tuttle, "Uncle John" Nestell, Miss Mollie Holland and Frank Holland were guests of C. M. Heineman at dinner at Hotel Metropole last evening.

The Whittier State School boys will arrive tomorrow, having been delayed a day.

Mrs. Arturo Bandini, who is engaged in writing a history of Southern California, with her mother and Mrs. Kerr and daughter of New York, Mr. and Mrs. Dunham and daughters took the stage ride this morning to the summit.

Walter H. Hughes of San Francisco while swimming at Hamilton Beach yesterday ran across a paper nautilus which he picked up and is exhibiting as a trophy. The nautilus had all sails set and was making out to sea when discovered. the navigator sitting upright in his little boat enjoying his sail regardless of foes. It is the second largest yet seen here, measuring 7¼ inches at its greatest length.

The Avalon polo team was practicing this morning for its bout with the "All Stars" Sunday. Sig Heller will referee the game.

C. Connell and daughter, Miss Katie Connell, are occupying their cottage again for the summer.

Mrs. Milo Baker and son, Elmo, are at Sans Souci cottage for a few days.

Dr. H. J. Macomber and A. Kingsley Macomber were among yesterday's arrivals.

Mrs. F. Foster of Los Angeles and Mrs. Frankish of Ontario are here visiting F. Foster.

Mrs. A. M. Weston and family are spending their vacation at their pleasant summer cottage, West Inn.

J. Gleunie and Mr. and Mrs. D. C. Welgars of San Francisco and W. A. Atwater and wife of Pasadena are at the Grand View.

R. J. Cope returned this morning from a two days' cruise around the island in his launch Iona. His guests were Capt. Charles Chick, Charles H. Richards, Frank Richards and William Spinks.

Mr. and Mrs. C. Gray Curtis gave a farewell picnic yesterday at Buttonshell Beach, going up with the Magic Isle. The party caught fifteen albacore and thirty-two rock bass then landed and had a barbecued dinner. Besides Mr. and Mrs. Curtis there were Capt. and Mrs. Thomas Washburn, Ward Montgomery, Miss Aimee Humpstead and Eleanor Curtis.

Dr. D. J. Hammond of Chicago, with Wm. Toland, this morning took a black sea bass weighing 158 pounds in twenty-eight minutes.

Frank Holland of San Francisco, brother of Miss Mollie Holland, is a visitor at Tio Juan cottage.

Elmer Strohm and F. J. Pearce, conductors on the Santa Fé system at the Needles, are here to spend a short vacation and get a breath of cool air.

"Uncle John" Nestell and his niece, Miss Mollie Holland, are enjoying life in their new home, Tio Juan cottage, just completed on Whitley avenue.

Mrs. E. R. Brimley and D. P. Brimley and wife came over from Los Angeles yesterday, the guests of S. D. Bradford.

Mrs. Galer of Long Beach joined her husband, William Galer, here yesterday.

Dr. William Vilas of El Paso and his wife are spending the summer at Catalina.

Seton Eddy, the original proprietor of Eddy's Terrace, who left the island two years ago, is now visiting his old haunts, accompanied by his wife.

Mrs. Alice Redewill, daughter Alice, and son Victor of Phoenix, Ariz., have taken a cottage for a month.

GLENDALE.

OFFICERS AND TEACHERS.

GLENDALE, July 14.—The Glendale Union High School district which includes seven school districts, has elected two new trustees—Mr. Albright of West Glendale and Mrs. Haines of Ivanhoe. E. W. Richardson was re-elected in Tropico. The members of the board have organized and reelected P. W. Parker of Eagle Rock as president and E. D. Goode of Glendale as secretary.

The grammar school board has organized by electing George W. Benson president and George E. Byram clerk and has chosen the following teachers for the ensuing term: M. W. Lorbeer, principal; Misses Frances Hendershot, Ida Waite and Norah B. Harnett.

Daniel Shears, who sold his ranch in West Glendale, has purchased a lot near the High School and is erecting a modern cottage. George Woodbury is building a bungalow on his property on Glendale avenue.

The Home Telephone Company has erected a building to be used for a central office by its valley system.

A team from Paloma Rebekah lodge of Los Angeles came out last evening and installed the following officers of Carnation Rebekah lodge of this place: Noble grand, Mrs. Dana Fiske; vice-grand, Mrs. Joseph Banker; secretary, Mrs. E. D. Goode.

IRIQUOIS MEET.

The Iroquois Club met last night to arrange for a public ratification of the Democratic Presidential nominees. The club selected the evening of July 23 as the date for its exhibition of enthusiasm, and speakers are to be invited from several sections of the State. It is expected that Hon. D. M. Delmas will be the chief speaker. A list of 100 vice-presidents from various parts of Southern California was appointed last night to aid in trying to stir up enthusiasm.

For Tax Collector.

William H. Rhodes, a former member of the City Council, has entered the lists in the coming city campaign and will be a candidate for the office of Tax and License Collector. At a meeting at the home of W. L. Dargot on South Boyle avenue last night, a number of friends of Mr. Rhodes perfected an organization the purpose of which is to further his political interests.

OUR BANKERS AT NEW YORK.

It is expected that the Los Angeles banks will be represented at the annual meeting of the American Bankers' Association in New York on September 14, 15 and 16. The name of J. M. Elliott has been mentioned as the prospective representative of this city.

SALVATION CAMP.

Los Angeles will have several representatives at the annual provincial camp meeting of the Salvation Army which is to open at Pacific Grove on August 12.

CHRISTIAN SCIENCE.

On Sunday afternoon Dr. Alexander J. McIvor-Tyndall will explain the distinction between Christian Science and the principles of practical psychology in Blanchard Hall.

UNDELIVERED TELEGRAMS.

There are undelivered telegrams at the office of the Western Union Telegraph office for Miss Florence Southerland, Mrs. Oliver McGinty, S. L. Powers, W. H. Brasler, care J. R. Spurlan; C. E. Carlson, Miss Loucelle Austin, M. L. Ludington, Mrs. Placida Geandeine, Mrs. M. O'Neill, A. W. Larkston.

A Few Pointers.

There may be luck in odd numbers, but chances are generally even.

Politics: Craft and graft.

Those who borrow trouble multiply it and then lend it to their friends.

Get the prize. Let others explain how they lost.

Boys make their own way better if they do not always have their own way.

There is never much to talk about after a smooth voyage.

A safe secret is a confidential letter—unwritten.

A mosquito may cause a good marksman to miss an elephant.

Speaking to the point makes the point.

Useful education is a gradual elimination of knowing everything.—[New York Tribune.

SUNBURN
quickly relieved and surely cured by
Hydrozone
It acts like magic and is absolutely harmless. A Trial Bottle Free which will absolutely prove this statement sent for 10c. to pay postage. Don't Wait until you have a bad case but get it now and have it at hand when needed.
Sold by leading druggists.
None genuine without my signature.
Prof. Charles Marchand
61 Prince Street, New York.
Send for free Booklet "How to treat diseases," containing hundreds of unsolicited testimonials of wonderful cures.

Broadway Drapery and Furniture Company.
New Stock. New Goods. 417 S. Broadway.

It Has No Equal
The Los Angeles Sunday Times
Newspaper and Two Magazines
THE ISSUE FOR
SUNDAY, JULY 17, 1904
Will contain in the large sheets all the news of the world that is worth printing, with intelligent, conscientious editorial comment; also many special features and departments.
MR. DOOLEY.
In this issue will discourse on the political situation, analyzing, in his inimitable way, the two national conventions recently held.
THE ILLUSTRATED MAGAZINE
Will contain the following and other
SPECIAL ARTICLES:
UNCLE SAM'S POSTAL SERVICE.
An interview with Postmaster General Payne in regard to his department and the plans he has in mind for its improvement. By Frank G. Carpenter.
ELECTRIC MIRACLES.
Something about the remarkable work being done by the Bureau of Plant Industry at Washington. By John Elfreth Watkins.
TRAVELERS' TALES.
Some of the marvelous yarns and stories of experiences on land and sea. By Frederic J. Haskin.
CALIFORNIA'S WILD LIFE.
Largest in variety and greatest in number to be found in any State. By Harry H. Dunn.
THE BREADFRUIT.
Illustrated description of a curious plant of rare value. By Frank McDaniel.
"SPIRIT OF MISSOURI."
The magnificent gilded statue made by a clever sculptress. By a Special Contributor.
IN FAIR CEYLON.
A delightful description of scenes in a little known land. By Mrs. Adams Fisher.
PEKING TO PORT ARTHUR.
Scenes witnessed on a journey made by a resident of Los Angeles. By W. H. Workman, Jr.
DEER HUNTING.
An illustrated article that will be of special interest to sportsmen. By Will E. Chapin.
OLD RUSSIAN METALS.
How antique brasses and coppers are now made in New York. By Olive Percival.
MEXICAN HOUSEKEEPING.
A description of novel methods employed in the culinary department among our neighbors on the South. By Amanda Mathews.
THE PEOPLE'S PLAY-GROUND.
Something about the unique parks of Southern California. By Belle Sumner Angier.
AT THE MASKED BALL.
The adventure of Lord Francis and the Spanish dancer. From the London Mail.
THE ARCHITECT TALKS.
He discourses on the subject of making the house and pocket-book correspond in size. By Edward Switzer.
WOMAN AND HOME.
The Summer Girl—Bread Crumb Flowers—Bridesmaids' Dinner, etc.
Care of the Body—Development of the Southwest—Farming in California—Good Short Stories, etc.
The Juvenile Magazine
The boys and girls will be interested in the many short stories, puzzles and pictures in their magazine. The boys will be especially delighted with the second chapter in Mr. Lauer's story, "The Three Little Donkeys." "Margery and the Jaguar," the strange adventure of a little California girl, will delight the girl readers, as will also "Dolly," the story by Mr. Anderson.
Beautiful Illustrations.
Newspaper and Two Magazines Only 5c.

We Want More of Your Trade

And are offering special inducements to cash buyers this week.
Bedroom Suites $18 to $99
Carpets, rugs, mattings, roll top desks and office chairs at low prices.
Window Shades, 3x7, 30 cents.

We can furnish your home or office complete. All goods guaranteed as represented.
J. F. Martin

BB SELF RAISING BUCKWHEAT

Steck, Fischer, Knabe PIANOS.
PACIFIC MUSIC CO., 437-9 South Broadway.

PIANOS--FITZGERALD'S
113 SOUTH SPRING STREET

TRUSSES AND ELASTIC HOSIERY MADE TO FIT
W. W. Sweeney
212-214 S. Hill. Removed from 421 S. Hill.

ROYAL Baking Powder
Absolutely Pure.
Made from Pure Grape Cream of Tartar.

Specialist For Men
No Pay Till Cured
All cases as lasting as life. Established 17 years.
Consultation Free.
Anglo-American Doctors. 325½ SOUTH SPRING ST. Hours 9 to 12, 1 to 4, 7 to 8.

Hamburger's

SMARTEST PLACE TO TRADE

127 to 147 N. Spring St. Los Angeles

Store Closes 1 O'Clock Saturdays During July and August

FRIDAY'S SURPRISES

From the Half-Yearly Cleanup Sale

Hamburger's

SMARTEST PLACE TO TRADE

127 to 147 N. Spring St. Los Angeles

Free Beach Tickets Saturday Mor

with purchases of $5.00 and over; or on sale 39c

Good going and returning Saturday only.

35c mercerized Striped Madras, reduced to, per yard **15c**

10c dress ginghams, dark colors. As a Friday surprise per yard **6½c**

10c colored wash dress goods, small patterns. Reduced to, per yard **5c**

Printed dress Lawns, good width and good quality. Reduced to per yd. **4c**

White goods, fancy striped patterns. Reduced to per yard **5c**

12c writing paper, 24 sheets and 24 envelopes in Boxes. Friday **7c**

21c sheet Music, vocal and instrumental. Priced Friday **10c**

"The Pride of Jennico," by Egerton Castle. Priced as a Friday Surprise **23c**

'Heart of Rome' A popular book by Crawford. Priced Friday **23c**

"The Conqueror." One of the most popular of new Fiction by Atherton. Friday **23c**

Double sleeve Boards, 30 inches long. Priced Friday **69c**

FOURTH FLOOR.

Lautier's 50c French perfume limit 1 oz. No 'phone orders. Friday **21c**

5c roll toilet paper, 500 sheets, Friday, three rolls for **10c**

25c foundation girdles, new shapes, all sizes. Friday only, **15c**

Men's 50c Pat. Leather Belts, sizes 30 to 42. Choice Friday **19c**

40 assorted Cocoanut Squares. Friday, only per lb. **20c**

Friday Surprises in Dress Goods

65c 42-Inch All Wool Cheviot Serge per Yard 39c.

50 pieces in the lot. They are in shades of castor, tan, cadet and gray only; are suitable for skirts and suits; are a twill weave with short nap, very firm and durable; are of pure Mohair wool and sell regularly at 65c, are 42 inches wide. —Friday Surprise per yard..... **39c**

85c Brilliantines and Sicilians—46 to 50 inches wide, about 20 pieces; colorings of navy and royal blue, golden brown, red, gray, and black, fine and coarse weaves, both sides finished alike, are wiry and durable; are worth 85c. Friday Surprise, per yard..... **59c**

Plain and Fancy Mohairs—Sicilian and Brilliantine weaves in the popular colorings, as also black, also fancy mohairs in neat shirt waist suit effects. They are crisp finish, very wiry, popular for traveling coats and suits, 45 inches wide and worth $1.00. Friday Surprise, per yard..... **75c**

Fancy Wool Dress Materials—100 pieces and regular $1.00, $1.25 and $1.50 values, all new this season and are in the wanted colorings also black, and include Canvas Etamines, fancy Voiles and Mistrals; 46 to 54 inches wide. Friday surprise per yard..... **69c**

Black Silk and Wool Crepe de Paris—42-in. wide; light weight, soft and clingy; a Crepe weave; crisp finished; is as pretty as Crepe de Chene; is the best $1.25 value made. Friday surpise per yard..... **$1.00**

Cream Mohair Mistral—a popular wool material; coarse rough weave yet light weight, sheer and open; is of wiry Mohair, full 48 inches wide and worth $1.25. Friday surprise per yard..... **75c**

38-inch Black Mohair Brilliantine—with small corded stripes; suitable for shirt waist or bathing suits; is a good black; crisp, lustrous finish, wiry and durable; good 59c value. Friday surprise per yard..... **39c**

30c Ribbons at, Per Yard, 15c

Satin Taffeta and Liberty satin ribbons of extra fine quality; the colorings pink, blue, maize, lavender, heliotrope, cardinal, nile and turquoise; widths up to 4½ inches, value 30c. Choice as a Friday surprise, per yard..... **15c**

35c and 50c Lisle Gloves at 15c

Women's Fancy Lisle Gloves—in modes and grays; also elbow lace gloves in black only, and lisle gauntlets in black or brown; regular 3 for $1.00 and 50c values. Friday surprise, as a Cleanup price..... **15c**

75c Pure Silk Gloves 50c

Women's Pure Silk Gloves—of heavy weight; made in 2-clasp style with embroidered backs; they are in black only and have sold regularly at 75c. Reduced as a Friday surprise to, per pair..... **50c**

Friday Surprises in Wash Goods

12½c Fancy Dress Batiste per yard 7½c.

This is a very desirable material for kimonos or tea gowns as the patterns are all large, the colors exceptionally bright and pretty, is of of good width and a regular 12½c value. Reduced for a Cleanup Sale leader as a Friday surprise per yard..... **7½C**

15c Madras—one lot of plain colored Madras suitings in navy blue, French blue, light blue or black. This is one of the best washing and wearing textiles and has sold up to now at 15c. For a Cleanup Sale leader per yard..... **8⅓c**

Fancy Printed Pique—30 inches wide; an imported textile in striped patterns only; washes and wears nicely and has been reduced from 15c as a Cleanup Sale leader as a Friday surprise per yard..... **8⅓c**

Lace Striped White Goods—in choice fancy patterns; is a 29 inch material; looks nicely, wears well and has always been a staple value at 20c. For a Cleanup Sale leader as a Friday surprise per yard..... **10c**

Lace Striped Madras—in light blue shade only; is Chiffon finished; is very dainty; and specially desirable for summer wear. Has been reduced from 35c for Friday to per yard..... **19c**

Corded Dress Batiste—navy blue grounds with pretty figures, dots and small stripes; is an exceptionally good quality. Priced for a Friday surprise per yard..... **8⅓c**

Narrow Striped Dress Gingham—fancy patterns; the very best of the popular colors; just the thing for children's wear; will launder nicely and has been reduced for a Friday surprise to per yard..... **10c**

Boys' $5.00 Wash Suits at $2.45

They are in sailor blouse styles with large trimmed sailor collars; separate silk monogram shields; plaited sleeves. The materials are washable Piques, French Marseilles and Ducks; plain white trimmed with blue, red or brown. They are nicely finished; the pants have extension waist bands; all seams double stitched; are in sizes 3 to 6 years and are actual $5.00 values. Friday surprise, choice..... **$2.45**

SECOND FLOOR

Silk Remnants At Half Price

About 1000 Silk Remnants in lengths 1 to 15 yards. They include plain, changeable and fancy taffetas, pongees, moires, foulards, wash silks, China silks, fancy shirt waist silks, grenadines, crepes and black silks. Every piece perfect; are in a good range of colorings and placed on bargain table Friday at just..... **HALF PRICE**

Hats and Shapes worth up to $2.00, choice 25c

A large assortment of hats including dress shapes in flares and sailor styles; all colors; also children's sailors, plain or mixed braids, trimmed with silk ribbon bands; the women's turbans of soft braids, trimmed with drape, finished at side with ornament. Values up to $2.00. On bargain table as a Friday surprise, choice..... **25c**

BARGAIN TABLE, MAIN FLOOR.

Friday Surprises In Undermuslins

50c Night Gowns—good quality muslin; "V" shape yoke trimmed with tucks and two rows of embroidery insertion; nicely made and good values at 50c. Friday surprise..... **35c**

Women's 75c Drawers—of fine muslin; trimmed with lace and insertion on flounce; also in hemstitched tuck effects; are amply proportioned, well made and good 75c values. Friday surprise..... **50c**

Women's Muslin Drawers—regular 39c values; are neatly trimmed with Torchon lace and insertion flounce; also hemstitched tucked flounces. Friday surprise. **25c**

SECOND FLOOR

39c Corset Covers—a number of pretty patterns; all neatly trimmed with Torchon laces, tucks, insertion and finished with ribbons. Friday surprise..... **25c**

$1.25 Muslin Skirts—fine quality; trimmed with Torchon lace, finished with three rows of insertion; some of them plain hemstitched tucked double flounces; all of them well made and sold up to now at $1.25. Friday surprise..... **98c**

$2.50 and $3.00 Chemise—lawn or nainsook; trimmed with insertings and ribbon beading around neck and over shoulders. Cleanup sale price as a Friday surprise..... **$1.48**

Friday Surprises In Women's Wearables

$6.50 Walking Skirts—fancy mixtures, light colorings, prettily trimmed with self pleating; are correctly tailored throughout and are offered as a Friday surprise at..... **$3.98**

$5.00 Silk Waists—those that have been slightly mussed from showing and include peau de soie, also Jap silk waists, none worth less than $5.00. Friday choice..... **$1.00**

$15.00 Silk Shirt Waist Suits—in pretty shade of green with small pin stripes; the waist trimmed with self and buttons, the skirts in plain flare shape. Friday Surprise, choice..... **$6.95**

$15.00 Black Voile Dress Skirts—trimmed with taffeta or peau de soie silk; they are man tailored thoroughout, are in good styles and are offered as a Friday Surprise at..... **$7.50**

$3.50 Linen Dress Skirts—are of a fine linen crash trimmed with self pleating over hips and down front and are finished with buttons to match; have sold to now at $3.50. Friday Surprise..... **$1.98**

$4.00 Wash Shirt Waist Suits—including fine percales, striped patterns, pretty colors; the waists and skirts trimmed with lace. Also linen colored suits in polka dot patterns of blue, red and black. Choice Friday..... **$2.98**

Surprises in Women's and Children's Hosiery

Women's 75c Black Lisle Hose 35c.

They are of pure ingrain yarn, have high spliced heels and toes and double soles. They are fast color and are a regular 75c value. Featured as a Friday Surprise at 3 pairs for $1.00, or per pair..... **35c**

Women's Cotton Hose—plain black, made with elastic tops and are extra long, have double heels and toes; regular 10c values. Friday..... **6¼c**

Women's All Over Lace Lisle Hose—in black only, also plain black cotton hose with fancy colored ankles; an assortment of 20c and 25c values. Priced for the Cleanup Sale as a Friday Surprise, per pair..... **12½c**

Women's Plain Black Hose—with ankles embroidered in colors; also all over lace lisle hose. They are all made with spliced soles, heels and toes; are regular 50c values. Cleanup Sale price..... **25c**

Women's Gauze Lisle Hose—plain black with pretty embroidered ankles; also fine French lisle hose with all over lace ankles. They are regular 75c and 85c values. Featured as a Friday Surprise at, per pair..... **50c**

Boys' and Girls' Hose—fine French rib, black only, made with long legs, have double knees and spliced heels and toes; are the usual 15c kinds. Priced Friday at..... **10c**

Boys' and Girls' Hose—fine French rib or heavy corduroy rib, also all over lace lisle hose, all made with double knees and feet and are regular 25c values. Friday Surprise, choice per pair..... **12½c**

65c Cream China Silk 50c.

100 pieces just arrived from Japan, purchased by our M. A. Hamburger who is now in that country. They are of fine quality, good weight, soft finish, will launder and wear nicely, are strictly pure silk and match exactly the 65c and specially good 75c values. Are 27 inches wide and specially good dress Friday surprise, per yard..... **50c**

50c Beach Hats at 25c.

We have two different styles of these beach hats—one of coarse Panama braid with straight wide brim; the other sombrero shape with good binding on edge. Both are regular 50c values. Choice as a Friday surprise.. **25c**

SECOND FLOOR.

$1.50 Untrimmed Shapes 50c

A complete assortment of dress shapes including hand-made turbans of chip and basket braid; also flare hats and shapes of fancy lace straw. They are all desirable styles and actual $1.50 val. Choice, Friday... **50c**

SECOND FLOOR

Men's 75c White Shirts 45c.

These have laundered pure linen bosoms and New York Mill's muslin body; are double front and back; are gusseted; reenforced and double stitched throughout. They are perfect fitting, have cushion neck bands and sizes are 14, 16½, 17 and 17½ only. Choice Friday..... **45c**

Boy's Bathing Suits at 50c.

These are in one-piece style; are of good grade cotton; Jersey fitting; are plain black only; button on shoulders; are in sizes 26 to 34. Choice Friday... **50c**

SECOND FLOOR

Friday Surprises in Shoe Values

Women's $1.50 Kid Slippers, per pair 98c.

For genuine comfort around the home you should wear a pair of soft kid slippers. If you are interested, these we are offering Friday are great values. They have one strap, low heels and patent tips; they are all sizes and regular $1.50 value. Price Friday **98c**

Women's $3.00 and $3.50 Oxfords—vici kid or patent kid; all of them in good styles and are all sizes in the combined lines. A Cleanup sale leader at..... **$1.95**

$3.00 "Queen Quality" Shoes—a small lot of the world famed make for women. The ones offered are of vici kid with patent tips; are in good style, are in all sizes but not in all widths. Friday surprise..... **$1.95**

Women's $5.00 and $6.00 Shoes—The newest shapes for dress wear; are of vici kid or patent leather, have welted or turned soles, military or Louis XV heels and are all sizes in the combined lines. Choice Friday..... **$3.95**

Children's $1.50 Oxfords both kid and patent leather, sizes 8 to 11; are nicely made, are in stylish comfortable shapes and are priced for the Cleanup Sale at..... **$1.15**

Youths' Shoes and Oxfords—Regular $2.00 and $2.50 values, are of patent leather, vici kid or velour calf in sizes 9 to 2. They are on comfortable, shapely lasts and are priced as a Cleanup Sale Leader, Friday, at..... **$1.45**

Art Goods at Half Price.

A choice assortment of decorative art goods have been selected for special selling Friday. The assortment consists of 40c to $1.50 stamped linen pieces reduced to 20c to 75c; 10c cushion covers reduced to 5c; real hand made Battenburg pieces reduced from 35c to $2.00 down to 19c to 95c; Irish Point cut out pieces, 10c to 35c values, reduced to 5c to 19c; dresser scarfs worth 98c to $2 reduced to 49c to 95c; Velour and Damask piano scarfs, $4.00 values reduced to $1.95. Some of these prices are less than half but none more than..... **Half Price**

THIRD FLOOR.

Odd Lot of Women's 35c and 50c Underwear at 25c.

An exceptionally large assortment of knit wearables for summer including low neck, sleeveless corset covers in white only; knee length pants made with French bands and have either cuff or lace trimmed knee; also high neck, long sleeve vests; and union suits in low neck sleeveless style with cuff or lace knee. This is an assortment of odd lots and broken lines of regular 35c and 50c values. Specially featured as a Friday surprise at, per garment..... **25c**